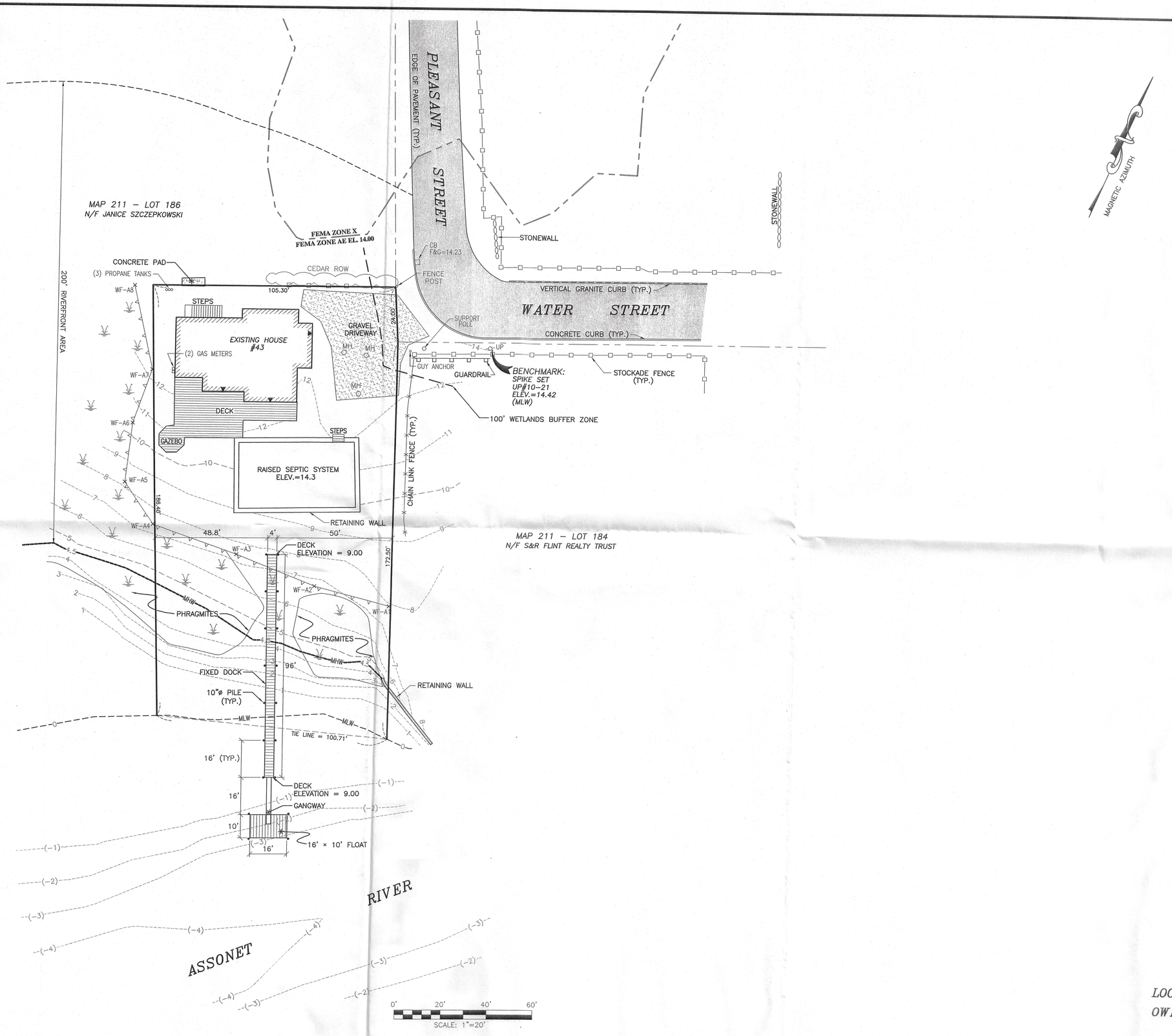

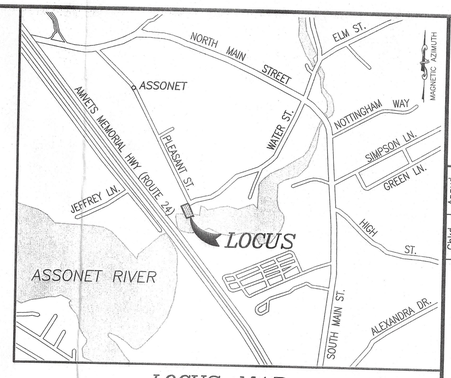

LOCUS MAP

SCALE: 1"=1,000'±

LEGEND

- PROPERTY LINE
- BUILDING ENTRANCE
- EXISTING CONTOUR
- GUARDRAIL
- STOCKADE FENCE
- CHAIN LINK FENCE
- STONEWALL
- CATCH BASIN
- UTILITY POLE
- EDGE OF BORDERING VEGETATED WETLANDS

LOCUS: ASSESSOR'S MAP 211 LOT 185
OWNER/APPLICANT: DEBORAH PETTEY
P.O. BOX 264
ASSONET MA 02702

No.	Date	Revision Description	Chkd. by	Appvd. by

scale: 1"=20'
date: JULY 28, 2021
drawn: NAD/AJC
checked: SDG
approved: SDG
sheet 1 of 1
drawing number: DL-1

project: PROPOSED DOCK
43 WATER STREET
FREETOWN, MASSACHUSETTS

client: DEBORAH PETTY

drawing title: DOCK LAYOUT

SITEC
Part of Civil & Environmental Consultants, Inc.
449 Faunce Corner Road · Dartmouth, MA 02747
Ph: 508.998.2125 · Fax: 508.998.7554
www.cecinc.com

Acad No. FRE 18-7076 DL.DWG
File No. 304-649 | 18-7076

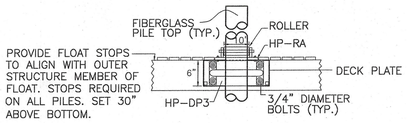

ELEVATION – PILE HOOP

NOT TO SCALE

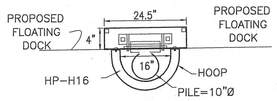

PLAN VIEW – PILE HOOP

NOT TO SCALE

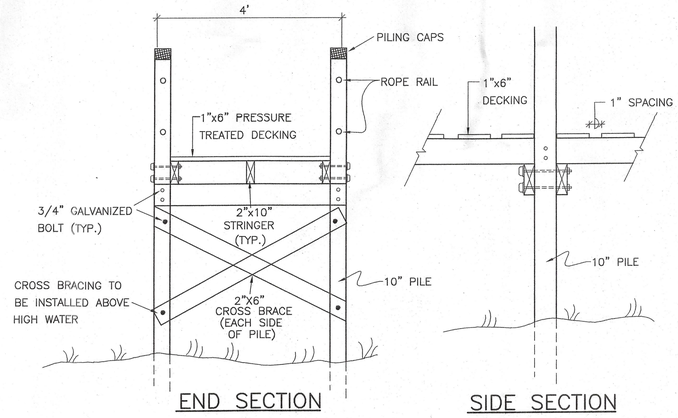

FIXED DOCK SECTIONS

NOT TO SCALE

NOTES:

1. TIMBER PILES SHALL BE NON CCA LUMBER PILES OF 10" DIAMETER.
2. 10" DIAMETER WOOD PILES TO BE DRIVEN A MINIMUM DEPTH NEEDED TO AVOID UPLIFT.
3. ALL HARDWARE SHALL BE HOT DIPPED GALVANIZED.
4. DATUM BASED ON MEAN LOW WATER.
5. ALL CONSTRUCTION SHALL MEET ALL LOCAL BUILDING CODE REQUIREMENTS FOR RESIDENTIAL DECKING AND CONSTRUCTION.
6. PILE SLEEVES SHALL BE USED WHERE NEEDED TO PREVENT ICE DAMAGE.
7. ALL DISTURBED LAWN AREAS SHALL BE LOAM & SEEDED UPON COMPLETION OF CONSTRUCTION.
8. MATERIALS SHALL NOT BE STOCKPILED ON THE COASTAL BEACH OR ADJACENT RESOURCE AREAS.

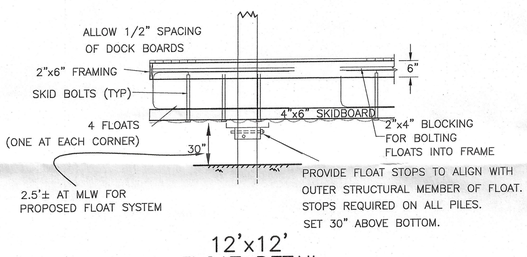

12'x12' FLOAT DETAIL

NOT TO SCALE

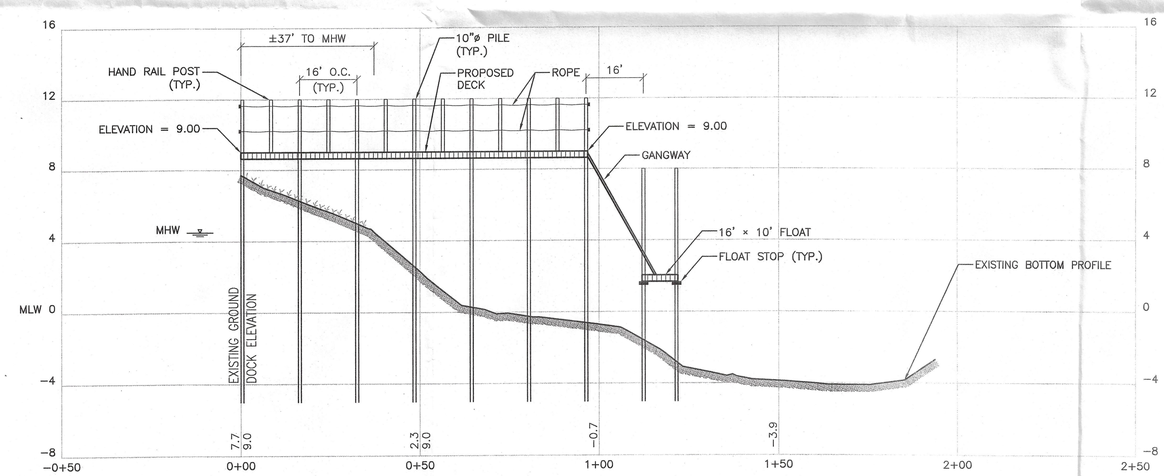

DOCK PROFILE

HORIZONTAL SCALE 1"=20'
VERTICAL SCALE 1"=4'

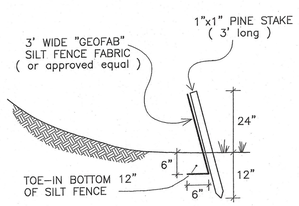

SILT / EROSION CONTROL FENCING

NOT TO SCALE

No.	Date	Revision Description	Chkd. by	Apprvd. by

scale: AS NOTED
date: JULY 28, 2021
drawn: NAD/AJC
checked: SDG
approved: SDG

sheet 1 of 1
drawing number: DET-1

project: PROPOSED DOCK
43 WATER STREET
FREETOWN, MASSACHUSETTS

client: DEBORAH PETTY

drawing title: DETAIL SHEET

SITEC
Part of Civil & Environmental Consultants, Inc.
449 Faunce Corner Road · Dartmouth, MA 02747
Ph: 508.998.2155 · Fax: 508.998.7554
www.cecinc.com

Acad No. FRE 18-7076 DET.DWG
File No. 304-649 | 18-7076