

# DRAINAGE ANALYSIS

## Prepared for V.M.D Companies, LLC Proposed Industrial Warehouse Development

Innovation Way  
Fall River - Assessors Map W-19 Lots 185 & 189  
Freetown – Parcel ID 236-006.01  
Fall River/Freetown, Massachusetts 02720

July 25, 2022  
Revised Through November 20, 2023



MBL Land Development & Permitting Corp.  
5 Bristol Drive, Suite 3A  
South Easton, MA 02375  
Phone 508.297.2746  
Fax 508.297.2756  
Website: [www.MBLLandDevelopment.com](http://www.MBLLandDevelopment.com)

# TABLE OF CONTENTS

SECTION	PAGE NO.
<b>CHECKLIST FOR STORMWATER REPORT</b>	
<b>1. INTRODUCTION .....</b>	<b>1-1</b>
<b>2. SITE DESCRIPTION .....</b>	<b>2-2</b>
2.1 Existing Conditions .....	2-2
2.2 Proposed Conditions .....	2-2
2.3 Soils .....	2-2
2.4 Site Topography .....	2-2
<b>3. DRAINAGE CALCULATIONS .....</b>	<b>3-1</b>
3.1 Hydrologic Analysis .....	3-2
3.1.1 Design Points .....	3-2
3.1.2 Existing Hydrology .....	3-2
3.1.3 Proposed Hydrology .....	3-3
3.1.4 Peak Discharge Rates .....	3-3
3.2 Hydraulic Analysis .....	3-3
<b>4. BEST MANAGEMENT PRACTICES .....</b>	<b>4-1</b>
4.1 Deep Sump Hooded Catch Basins .....	4-1
4.2 Pretex curb inlet .....	4-1
4.3 Water Quality Units .....	4-1
4.4 Bioretention System .....	4-1
4.5 Subsurface StormTrap Recharge System .....	4-1
4.6 Infiltration Basin .....	4-1
4.7 Cultec Recharge Chambers .....	4-1
<b>5. STORMWATER MANAGEMENT STANDARDS COMPLIANCE .....</b>	<b>5-2</b>
<b>6. CONCLUSION .....</b>	<b>6-1</b>

## LIST OF TABLES

TABLE	PAGE NO.
Table 1: Table Design Rainfall Data .....	3-2
Table 2: Pre- and Post-Development Peak Discharge Rates .....	3-3

## **LIST OF FIGURES**

---

Figure 1: Aerial Map  
Figure 2: USGS Topographic Map  
Figure 3: Flood Insurance Rate Map  
Figure 4: Natural Heritage Map  
Figure 5: Critical Areas  
Figure 6: Soils Map  
Figure 7: Existing Conditions Drainage Map  
Figure 8: Proposed Conditions Drainage Map

## **APPENDICES**

---

**APPENDIX A: HYDROLOGIC ANALYSIS**

**APPENDIX B: HYDRAULIC ANALYSIS**

**APPENDIX C: GROUNDWATER RECHARGE CALCULATIONS & 72-HR  
DRAWDOWN CALCULATIONS**

**APPENDIX D: REQUIRED WATER QUALITY VOLUME & TSS REMOVAL  
CALCULATIONS**

**WATER QUALITY UNIT SIZING**

**APPENDIX E: CONSTRUCTION PERIOD POLLUTION PREVENTION PLAN**

**APPENDIX F: LONG TERM POLLUTION PREVENTION PLAN**

**APPENDIX G: OPERATION & MAINTENANCE PLAN**

**APPENDIX H: ILLICIT DISCHARGE COMPLIANCE STATEMENT**

**APPENDIX I: ROOF DRAIN SIZING CALCULATIONS**



# Checklist for Stormwater Report

## A. Introduction

**Important:** When filling out forms on the computer, use only the tab key to move your cursor - do not use the return key.



A Stormwater Report must be submitted with the Notice of Intent permit application to document compliance with the Stormwater Management Standards. The following checklist is NOT a substitute for the Stormwater Report (which should provide more substantive and detailed information) but is offered here as a tool to help the applicant organize their Stormwater Management documentation for their Report and for the reviewer to assess this information in a consistent format. As noted in the Checklist, the Stormwater Report must contain the engineering computations and supporting information set forth in Volume 3 of the [Massachusetts Stormwater Handbook](#). The Stormwater Report must be prepared and certified by a Registered Professional Engineer (RPE) licensed in the Commonwealth.

The Stormwater Report must include:

- The Stormwater Checklist completed and stamped by a Registered Professional Engineer (see page 2) that certifies that the Stormwater Report contains all required submittals.<sup>1</sup> This Checklist is to be used as the cover for the completed Stormwater Report.
- Applicant/Project Name
- Project Address
- Name of Firm and Registered Professional Engineer that prepared the Report
- Long-Term Pollution Prevention Plan required by Standards 4-6
- Construction Period Pollution Prevention and Erosion and Sedimentation Control Plan required by Standard 8<sup>2</sup>
- Operation and Maintenance Plan required by Standard 9

In addition to all plans and supporting information, the Stormwater Report must include a brief narrative describing stormwater management practices, including environmentally sensitive site design and LID techniques, along with a diagram depicting runoff through the proposed BMP treatment train. Plans are required to show existing and proposed conditions, identify all wetland resource areas, NRCS soil types, critical areas, Land Uses with Higher Potential Pollutant Loads (LUHPPL), and any areas on the site where infiltration rate is greater than 2.4 inches per hour. The Plans shall identify the drainage areas for both existing and proposed conditions at a scale that enables verification of supporting calculations.

As noted in the Checklist, the Stormwater Management Report shall document compliance with each of the Stormwater Management Standards as provided in the Massachusetts Stormwater Handbook. The soils evaluation and calculations shall be done using the methodologies set forth in Volume 3 of the Massachusetts Stormwater Handbook.

To ensure that the Stormwater Report is complete, applicants are required to fill in the Stormwater Report Checklist by checking the box to indicate that the specified information has been included in the Stormwater Report. If any of the information specified in the checklist has not been submitted, the applicant must provide an explanation. The completed Stormwater Report Checklist and Certification must be submitted with the Stormwater Report.

<sup>1</sup> The Stormwater Report may also include the Illicit Discharge Compliance Statement required by Standard 10. If not included in the Stormwater Report, the Illicit Discharge Compliance Statement must be submitted prior to the discharge of stormwater runoff to the post-construction best management practices.

<sup>2</sup> For some complex projects, it may not be possible to include the Construction Period Erosion and Sedimentation Control Plan in the Stormwater Report. In that event, the issuing authority has the discretion to issue an Order of Conditions that approves the project and includes a condition requiring the proponent to submit the Construction Period Erosion and Sedimentation Control Plan before commencing any land disturbance activity on the site.



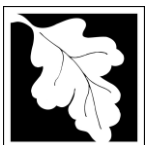

# Checklist for Stormwater Report

---

## B. Stormwater Checklist and Certification

The following checklist is intended to serve as a guide for applicants as to the elements that ordinarily need to be addressed in a complete Stormwater Report. The checklist is also intended to provide conservation commissions and other reviewing authorities with a summary of the components necessary for a comprehensive Stormwater Report that addresses the ten Stormwater Standards.

*Note:* Because stormwater requirements vary from project to project, it is possible that a complete Stormwater Report may not include information on some of the subjects specified in the Checklist. If it is determined that a specific item does not apply to the project under review, please note that the item is not applicable (N.A.) and provide the reasons for that determination.

A complete checklist must include the Certification set forth below signed by the Registered Professional Engineer who prepared the Stormwater Report.

---

### Registered Professional Engineer's Certification

I have reviewed the Stormwater Report, including the soil evaluation, computations, Long-term Pollution Prevention Plan, the Construction Period Erosion and Sedimentation Control Plan (if included), the Long-term Post-Construction Operation and Maintenance Plan, the Illicit Discharge Compliance Statement (if included) and the plans showing the stormwater management system, and have determined that they have been prepared in accordance with the requirements of the Stormwater Management Standards as further elaborated by the Massachusetts Stormwater Handbook. I have also determined that the information presented in the Stormwater Checklist is accurate and that the information presented in the Stormwater Report accurately reflects conditions at the site as of the date of this permit application.

Registered Professional Engineer Block and Signature

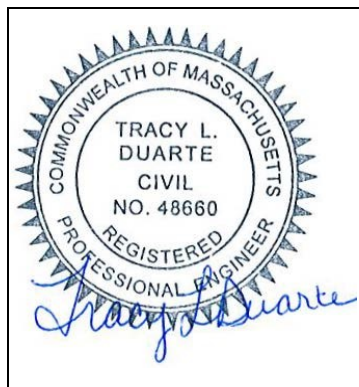

*Tracy L. Duarte*  
Signature and Date

---

## Checklist

**Project Type:** Is the application for new development, redevelopment, or a mix of new and redevelopment?

- ☒ New development
- ☐ Redevelopment
- ☐ Mix of New Development and Redevelopment



# Checklist for Stormwater Report

---

## Checklist (continued)

**LID Measures:** Stormwater Standards require LID measures to be considered. Document what environmentally sensitive design and LID Techniques were considered during the planning and design of the project:

- ☒ No disturbance to any Wetland Resource Areas
- ☐ Site Design Practices (e.g. clustered development, reduced frontage setbacks)
- ☐ Reduced Impervious Area (Redevelopment Only)
- ☐ Minimizing disturbance to existing trees and shrubs
- ☐ LID Site Design Credit Requested:
  - ☐ Credit 1
  - ☐ Credit 2
  - ☐ Credit 3
- ☒ Use of “country drainage” versus curb and gutter conveyance and pipe
- ☒ Bioretention Cells (includes Rain Gardens)
- ☐ Constructed Stormwater Wetlands (includes Gravel Wetlands designs)
- ☐ Treebox Filter
- ☐ Water Quality Swale
- ☐ Grass Channel
- ☐ Green Roof
- ☐ Other (describe): \_\_\_\_\_

### Standard 1: No New Untreated Discharges

- ☒ No new untreated discharges
- ☒ Outlets have been designed so there is no erosion or scour to wetlands and waters of the Commonwealth
- ☒ Supporting calculations specified in Volume 3 of the Massachusetts Stormwater Handbook included.



# Checklist for Stormwater Report

---

## Checklist (continued)

### Standard 2: Peak Rate Attenuation

- ☐ Standard 2 waiver requested because the project is located in land subject to coastal storm flowage and stormwater discharge is to a wetland subject to coastal flooding.
- ☒ Evaluation provided to determine whether off-site flooding increases during the 100-year 24-hour storm.
- ☒ Calculations provided to show that post-development peak discharge rates do not exceed pre-development rates for the 2-year and 10-year 24-hour storms. If evaluation shows that off-site flooding increases during the 100-year 24-hour storm, calculations are also provided to show that post-development peak discharge rates do not exceed pre-development rates for the 100-year 24-hour storm.

### Standard 3: Recharge

- ☒ Soil Analysis provided.
- ☒ Required Recharge Volume calculation provided.
- ☐ Required Recharge volume reduced through use of the LID site Design Credits.
- ☒ Sizing the infiltration, BMPs is based on the following method: Check the method used.
  - ☐ Static
  - ☒ Simple Dynamic
  - ☐ Dynamic Field<sup>1</sup>
- ☐ Runoff from all impervious areas at the site discharging to the infiltration BMP.
- ☒ Runoff from all impervious areas at the site is *not* discharging to the infiltration BMP and calculations are provided showing that the drainage area contributing runoff to the infiltration BMPs is sufficient to generate the required recharge volume.
- ☒ Recharge BMPs have been sized to infiltrate the Required Recharge Volume.
- ☐ Recharge BMPs have been sized to infiltrate the Required Recharge Volume *only* to the maximum extent practicable for the following reason:
  - ☐ Site is comprised solely of C and D soils and/or bedrock at the land surface
  - ☐ M.G.L. c. 21E sites pursuant to 310 CMR 40.0000
  - ☐ Solid Waste Landfill pursuant to 310 CMR 19.000
  - ☐ Project is otherwise subject to Stormwater Management Standards only to the maximum extent practicable.
- ☒ Calculations showing that the infiltration BMPs will drain in 72 hours are provided.
- ☐ Property includes a M.G.L. c. 21E site or a solid waste landfill and a mounding analysis is included.

---

<sup>1</sup> 80% TSS removal is required prior to discharge to infiltration BMP if Dynamic Field method is used.



# Checklist for Stormwater Report

---

## Checklist (continued)

### Standard 3: Recharge (continued)

- ☐ The infiltration BMP is used to attenuate peak flows during storms greater than or equal to the 10-year 24-hour storm and separation to seasonal high groundwater is less than 4 feet and a mounding analysis is provided.
- ☒ Documentation is provided showing that infiltration BMPs do not adversely impact nearby wetland resource areas.

### Standard 4: Water Quality

The Long-Term Pollution Prevention Plan typically includes the following:

- Good housekeeping practices;
  - Provisions for storing materials and waste products inside or under cover;
  - Vehicle washing controls;
  - Requirements for routine inspections and maintenance of stormwater BMPs;
  - Spill prevention and response plans;
  - Provisions for maintenance of lawns, gardens, and other landscaped areas;
  - Requirements for storage and use of fertilizers, herbicides, and pesticides;
  - Pet waste management provisions;
  - Provisions for operation and management of septic systems;
  - Provisions for solid waste management;
  - Snow disposal and plowing plans relative to Wetland Resource Areas;
  - Winter Road Salt and/or Sand Use and Storage restrictions;
  - Street sweeping schedules;
  - Provisions for prevention of illicit discharges to the stormwater management system;
  - Documentation that Stormwater BMPs are designed to provide for shutdown and containment in the event of a spill or discharges to or near critical areas or from LUHPPL;
  - Training for staff or personnel involved with implementing Long-Term Pollution Prevention Plan;
  - List of Emergency contacts for implementing Long-Term Pollution Prevention Plan.
- ☒ A Long-Term Pollution Prevention Plan is attached to Stormwater Report and is included as an attachment to the Wetlands Notice of Intent.
  - ☒ Treatment BMPs subject to the 44% TSS removal pretreatment requirement and the one inch rule for calculating the water quality volume are included, and discharge:
    - ☐ is within the Zone II or Interim Wellhead Protection Area
    - ☒ is near or to other critical areas
    - ☐ is within soils with a rapid infiltration rate (greater than 2.4 inches per hour)
    - ☐ involves runoff from land uses with higher potential pollutant loads.
  - ☐ The Required Water Quality Volume is reduced through use of the LID site Design Credits.
  - ☒ Calculations documenting that the treatment train meets the 80% TSS removal requirement and, if applicable, the 44% TSS removal pretreatment requirement, are provided.



# Checklist for Stormwater Report

---

## Checklist (continued)

### Standard 4: Water Quality (continued)

- ☒ The BMP is sized (and calculations provided) based on:
  - ☒ The ½" or 1" Water Quality Volume or
  - ☐ The equivalent flow rate associated with the Water Quality Volume and documentation is provided showing that the BMP treats the required water quality volume.
- ☒ The applicant proposes to use proprietary BMPs, and documentation supporting use of proprietary BMP and proposed TSS removal rate is provided. This documentation may be in the form of the propriety BMP checklist found in Volume 2, Chapter 4 of the Massachusetts Stormwater Handbook and submitting copies of the TARP Report, STEP Report, and/or other third party studies verifying performance of the proprietary BMPs.
- ☐ A TMDL exists that indicates a need to reduce pollutants other than TSS and documentation showing that the BMPs selected are consistent with the TMDL is provided.

### Standard 5: Land Uses With Higher Potential Pollutant Loads (LUHPPLs)

- ☐ The NPDES Multi-Sector General Permit covers the land use and the Stormwater Pollution Prevention Plan (SWPPP) has been included with the Stormwater Report.
- ☒ The NPDES Multi-Sector General Permit covers the land use and the SWPPP will be submitted **prior to** the discharge of stormwater to the post-construction stormwater BMPs.
- ☐ The NPDES Multi-Sector General Permit does **not** cover the land use.
- ☐ LUHPPLs are located at the site and industry specific source control and pollution prevention measures have been proposed to reduce or eliminate the exposure of LUHPPLs to rain, snow, snow melt and runoff, and been included in the long term Pollution Prevention Plan.
- ☐ All exposure has been eliminated.
- ☐ All exposure has **not** been eliminated and all BMPs selected are on MassDEP LUHPPL list.
- ☐ The LUHPPL has the potential to generate runoff with moderate to higher concentrations of oil and grease (e.g. all parking lots with >1000 vehicle trips per day) and the treatment train includes an oil grit separator, a filtering bioretention area, a sand filter or equivalent.

### Standard 6: Critical Areas

- ☒ The discharge is near or to a critical area and the treatment train includes only BMPs that MassDEP has approved for stormwater discharges to or near that particular class of critical area.
- ☒ Critical areas and BMPs are identified in the Stormwater Report.



# Checklist for Stormwater Report

---

## Checklist (continued)

### Standard 7: Redevelopments and Other Projects Subject to the Standards only to the maximum extent practicable

- ☐ The project is subject to the Stormwater Management Standards only to the maximum Extent Practicable as a:
  - ☐ Limited Project
  - ☐ Small Residential Projects: 5-9 single family houses or 5-9 units in a multi-family development provided there is no discharge that may potentially affect a critical area.
  - ☐ Small Residential Projects: 2-4 single family houses or 2-4 units in a multi-family development with a discharge to a critical area
  - ☐ Marina and/or boatyard provided the hull painting, service and maintenance areas are protected from exposure to rain, snow, snow melt and runoff
  - ☐ Bike Path and/or Foot Path
  - ☐ Redevelopment Project
  - ☐ Redevelopment portion of mix of new and redevelopment.
- ☐ Certain standards are not fully met (Standard No. 1, 8, 9, and 10 must always be fully met) and an explanation of why these standards are not met is contained in the Stormwater Report.
- ☐ The project involves redevelopment and a description of all measures that have been taken to improve existing conditions is provided in the Stormwater Report. The redevelopment checklist found in Volume 2 Chapter 3 of the Massachusetts Stormwater Handbook may be used to document that the proposed stormwater management system (a) complies with Standards 2, 3 and the pretreatment and structural BMP requirements of Standards 4-6 to the maximum extent practicable and (b) improves existing conditions.

### Standard 8: Construction Period Pollution Prevention and Erosion and Sedimentation Control

A Construction Period Pollution Prevention and Erosion and Sedimentation Control Plan must include the following information:

- Narrative;
  - Construction Period Operation and Maintenance Plan;
  - Names of Persons or Entity Responsible for Plan Compliance;
  - Construction Period Pollution Prevention Measures;
  - Erosion and Sedimentation Control Plan Drawings;
  - Detail drawings and specifications for erosion control BMPs, including sizing calculations;
  - Vegetation Planning;
  - Site Development Plan;
  - Construction Sequencing Plan;
  - Sequencing of Erosion and Sedimentation Controls;
  - Operation and Maintenance of Erosion and Sedimentation Controls;
  - Inspection Schedule;
  - Maintenance Schedule;
  - Inspection and Maintenance Log Form.
- ☒ A Construction Period Pollution Prevention and Erosion and Sedimentation Control Plan containing the information set forth above has been included in the Stormwater Report.



# Checklist for Stormwater Report

---

## Checklist (continued)

### Standard 8: Construction Period Pollution Prevention and Erosion and Sedimentation Control (continued)

- ☐ The project is highly complex and information is included in the Stormwater Report that explains why it is not possible to submit the Construction Period Pollution Prevention and Erosion and Sedimentation Control Plan with the application. A Construction Period Pollution Prevention and Erosion and Sedimentation Control has **not** been included in the Stormwater Report but will be submitted **before** land disturbance begins.
- ☐ The project is **not** covered by a NPDES Construction General Permit.
- ☐ The project is covered by a NPDES Construction General Permit and a copy of the SWPPP is in the Stormwater Report.
- ☒ The project is covered by a NPDES Construction General Permit but no SWPPP been submitted. The SWPPP will be submitted BEFORE land disturbance begins.

### Standard 9: Operation and Maintenance Plan

- ☒ The Post Construction Operation and Maintenance Plan is included in the Stormwater Report and includes the following information:
  - ☒ Name of the stormwater management system owners;
  - ☒ Party responsible for operation and maintenance;
  - ☒ Schedule for implementation of routine and non-routine maintenance tasks;
  - ☒ Plan showing the location of all stormwater BMPs maintenance access areas;
  - ☐ Description and delineation of public safety features;
  - ☐ Estimated operation and maintenance budget; and
  - ☐ Operation and Maintenance Log Form.
- ☐ The responsible party is **not** the owner of the parcel where the BMP is located and the Stormwater Report includes the following submissions:
  - ☐ A copy of the legal instrument (deed, homeowner's association, utility trust or other legal entity) that establishes the terms of and legal responsibility for the operation and maintenance of the project site stormwater BMPs;
  - ☐ A plan and easement deed that allows site access for the legal entity to operate and maintain BMP functions.

### Standard 10: Prohibition of Illicit Discharges

- ☒ The Long-Term Pollution Prevention Plan includes measures to prevent illicit discharges;
- ☒ An Illicit Discharge Compliance Statement is attached;
- ☐ NO Illicit Discharge Compliance Statement is attached but will be submitted **prior to** the discharge of any stormwater to post-construction BMPs.

# 1. INTRODUCTION

MBL Land Development and Permitting Corporation (MBL) has prepared this Drainage Analysis for the proposed development of the project site along Innovation Way with land located within both Fall River and Freetown, Massachusetts. The purpose of the analysis is to quantitatively understand the impacts of the Proposed Industrial Warehouse Development on the existing hydrologic conditions and to mitigate these impacts through the implementation of a proposed stormwater management system that utilizes best management practices (BMPs) and is supported by an Operations & Maintenance Plan as well as a Long-Term Pollution Prevention Plan.



## **2. SITE DESCRIPTION**

### **2.1 EXISTING CONDITIONS**

The property is located along the eastern side of Innovation Way in Freetown and Fall River, Massachusetts and is referenced as Freetown Assessors ID 236-006.01 and Lots 185 and 189 on Assessors Map W-19 in Fall River. The site contains a total of area of 122.37 acres. The existing site consists of woods and bordering vegetated wetlands present throughout the site.

This lot lies within a "Zone X", an area of minimal flood hazard, as shown on FEMA F.I.R.M. Map 2005C0263G having an effective date of July 16, 2014 and FEMA F.I.R.M Map 25005C0264F having an effective date of July 7, 2009.

The site is located within a NHESP Priority Habitat of Rare Species (PH 478) as well as an Estimated Habitat of Rare Wildlife (EH 415). The site is not located near a Certified Vernal Pool according to the Massachusetts Natural Heritage Atlas, 15th Edition effective August 1, 2021. The site is also not located within an ACEC, Outstanding Resource Water nor any other Critical Area.

### **2.2 PROPOSED CONDITIONS**

The proposed site development consists of the construction of four industrial warehouse buildings with associated site access, parking, loading, utilities and a stormwater management system. Three of the proposed buildings, referenced as Buildings 1, 2 and 4, are located within the City of Fall River and one building, referenced as Building 3, is located within the Town of Freetown. In total 598 parking spaces and 130 loading spaces are proposed in Fall River and 168 parking spaces and 38 loading docks are proposed in Freetown.

### **2.3 SOILS**

The Soil Conservation Survey for Bristol County indicates that the site is located within the following Soil Map Units; 71A – Ridgebury Fine Sandy Loam, 0-3% slopes; 71B – Ridgebury Fine Sandy Loam, 3-8% slopes; 73A – Whitman Fine Sandy Loam, 0 to 3 % slopes; 307B – Paxton Fine Sandy Loam, 0-8% slopes; 307C – Paxton Fine Sandy Loam, 8-15% slopes; 705C Charlton-Paxton Complex, 8-15%; & 706E Charlton-Rock outcrop-Paxton complex, 15-35% slopes. These soil types have respective Hydrologic Soil Groups of B, C, & D.

### **2.4 SITE TOPOGRAPHY**

The existing site topography ranges from elevation 230 at the high point on the northern side of the site to elevation 160 at the southern side of the site. The site slopes are generally between 5-10%.

### 3. DRAINAGE CALCULATIONS

To mitigate the quality and quantity of stormwater runoff discharging from the site, a stormwater management system has been designed to collect, treat, and control flows leaving the site. The proposed stormwater management system consists of curbing, deep sump hooded catch basins, drain manholes, and water quality units which will convey stormwater runoff to subsurface recharge chambers systems, and infiltration basins. The proposed stormwater systems have been designed to hold the required water quality and recharge volumes, while containing flows from various storm events.

Building 1 stormwater management system consists of curbing, deep sump hooded catch basins, drain manholes, Pretx Curb Inlet Pretreatment unit, and water quality units that convey water to two different treatment systems. Part of the site flows to a non-infiltrating Focal Point Bioretention system that will allow for further treatment of stormwater runoff. Stormwater treated by this bioretention system will discharge through piping underneath each system, with outlet control structures will be utilized to control flows for larger storm events. Additional stormwater runoff from the site travels to a separate subsurface recharge chamber system has been designed to hold and treat the required recharge and water quality volumes, while allowing the excess flows from storms greater than the 25-year storm event to pass to discharge through overflow pipes.

Building 2 stormwater management system consists of curbing, deep sump hooded catch basins, drain manholes, and water quality units that convey water to two different subsurface recharge chambers systems. The front parking lot of the building is designed to flow towards a Cultec R-902HD subsurface chambers system has been designed to hold the water quality and required recharge volume and contain flows up to the 100-year storm event. Meanwhile the rest of the site and the roof of the building is designed to flow towards a subsurface recharge chamber system has been designed to hold and treat the required recharge and water quality volumes, while allowing the excess flows from storms greater than the 25-year storm event to pass to discharge through overflow pipes.

Building 3 stormwater management system consists of curbing, deep sump hooded catch basins, drain manholes, and water quality units that convey water to two separate infiltration basins. The infiltration basin have been designed to hold and treat the required recharge and water quality volumes, each basin also has a riprap overflow spillway which will allow flows from larger storm events to pass, after proper treatment.

Building 4 stormwater management system consists of curbing, deep sump hooded catch basins, drain manholes, and water quality units that convey water to two different stormwater recharge systems. The associated driveway and parking areas for building 4 are designed to flow towards an infiltration basin system has been designed to hold the water quality and required recharge volume and contain flows up to the 100-year storm event. Meanwhile the roof of the building is designed to flow towards a subsurface recharge chamber system has been designed to contain flows up to the 100-year storm event.

The stormwater management system has been designed to reduce peak flows from existing conditions to the proposed conditions for all storm events. From an environmentally sensitive perspective, the aforementioned measures result in a low impact design that promotes on-site groundwater recharge while preserving the natural hydrologic conditions.

A detailed hydrologic and hydraulic analysis of the stormwater management system was completed to evaluate its performance and document compliance with the Massachusetts Stormwater Standards for a redevelopment project. MBL has prepared the following drainage

system calculations for the proposed site development. These calculations are broken into two main sections; Hydrologic and Hydraulic Analysis.

### 3.1 HYDROLOGIC ANALYSIS

The Soil Conservation Service (SCS) Unit Hydrograph methodology was utilized to develop a hydrologic model of the site. MBL utilized HydroCAD Version 10.1 software, developed by HydroCAD Software Solutions, LLC to analyze the site hydrology. The program calculates peak rates of runoff and runoff volume based on selected rainfall events. Contributing watershed areas were identified and soils, surface cover, watershed slope, and flow paths were evaluated to develop the necessary HydroCAD model input parameters. A minimum Time of Concentration (Tc) of six (6) minutes was used in the calculations.

Drainage calculations were performed for the Existing and Proposed Conditions for the 24-hour 2, 10, 25 and 100-year Type III storm events. The total rainfall for each of the storm events was based upon data published by the Northeast Regional Climate Center (NRCC). The total rainfall values used in the hydrologic modeling are shown in the following table:

<b>Table 1: Table Design Rainfall Data</b>			
2-year, 24-hour storm	10-year, 24-hour storm	25-year, 24-hour storm	100-year, 24-hour storm
3.30 inches	4.88 inches	6.10 inches	8.56 inches

#### 3.1.1 Design Points

To compare the difference between the existing and proposed peak flow rates, the existing and proposed watershed areas were delineated. The design point for each watershed areas is determined by flow paths from the hydraulically most distance point of the watershed. These parameters were utilized to calculate the times of concentration which were modeled. The same Design Point was analyzed for both the existing and proposed conditions. For this project, four design points were identified, which is as follows:

- Wetlands Center
- Innovation Way (2009 City Layout)
- Innovation Way (2009 SHLO)
- Offsite South
- Offsite East

#### 3.1.2 Existing Hydrology

The existing site was analyzed using 5 watershed areas discharging to the design points above. The existing watershed areas are shown on the attached Figure 7 titled, "Existing Conditions Drainage Map". The hydrographs for the watershed areas were generated to develop the peak discharge rates for the 24-hour, 2, 10, 25, and 100-year storm events for the existing site conditions.

### 3.1.3 Proposed Hydrology

The proposed site was analyzed using 36 watershed areas discharging to the design points above. The proposed watershed areas are shown on the attached Figure 8 entitled “Proposed Conditions Drainage Map”. The hydrographs for the watershed areas were generated and routed through the proposed BMPs to develop the peak discharge rates for the 24-hour 2, 10, 25 and 100-year storm events for the proposed site conditions.

### 3.1.4 Peak Discharge Rates

Table 2 below summarizes the existing and proposed peak discharge rates for each Design Point. As depicted in the table, the proposed peak rate of discharge does not increase over existing rate for all storm events analyzed.

<b>Table 2: Pre and Post Development Peak Discharge Rates</b>										
Storm Frequency	Existing Peak Runoff (cfs)	Proposed Peak Runoff (cfs)	Existing Peak Runoff (cfs)	Proposed Peak Runoff (cfs)	Existing Peak Runoff (cfs)	Proposed Peak Runoff (cfs)	Existing Peak Runoff (cfs)	Proposed Peak Runoff (cfs)	Existing Peak Runoff (cfs)	Proposed Peak Runoff (cfs)
	Wetlands Center		Innovation Way (2009 City Layout)		Innovation Way (2009 SHLO)		Offsite South		Offsite East	
2	12.15	11.20	2.63	1.10	4.17	1.24	1.07	0.18	7.64	3.79
10	34.86	30.20	6.64	2.30	10.52	2.65	2.56	0.40	29.62	14.73
25	55.70	47.00	10.19	3.31	16.15	3.85	3.86	0.59	51.13	25.21
100	102.39	94.51	17.95	5.42	28.43	6.36	6.69	0.98	100.80	99.62

## 3.2 HYDRAULIC ANALYSIS

The stormwater closed (underground piping) drainage system discharging to the BMPs were designed to convey the 25-year storm event. Pipe capacity and peak discharge rates for the closed drainage system were calculated using a Manning’s Formula.

The closed drainage system, as designed, is capable of conveying the design flow as calculated, as well as maintaining a design velocity under 10.0 feet per second (fps) for pipe capacity full conditions. The closed drainage system analysis for the proposed system is depicted in Appendix B.

## **4. BEST MANAGEMENT PRACTICES**

The Massachusetts Stormwater Standards requires 80% removal rate over an average annual basis, for Total Suspended Solids (TSS) contained in stormwater runoff. Additionally, the Fall River Redevelopment Authority Deed restrictions on the Site through Agreement with MEPA requires a 90% reduction in TSS. The water quality volume or “first flush” is defined as the volume obtained by multiplying one inch (1”) times the impervious surface area of the contributing drainage area. Water quality volume calculations are provided in Appendix D. When this volume is incorporated into properly designed BMPs an 80% reduction of average annual TSS loading will result. The following Best Management Practices will be employed for the project.

### **4.1 DEEP SUMP HOODED CATCH BASINS**

Deep sump hooded catch basins are proposed for pretreatment. 25% TSS pretreatment credit has been taken for the deep sump hooded catch basins.

### **4.2 PRETEX CURB INLET**

A Pretex Curb Inlet Pretreatment unit is proposed for pretreatment to the Bioretention System. 44% TSS pretreatment credit has been taken for the Pretx unit.

### **4.3 WATER QUALITY UNITS**

Contech Cascade Separator, Contech Continuous Deflective Separator (CDS), and Stormceptor Water Quality Units are proposed for TSS removal. Please see Appendix D for the corresponding manufacturer’s TSS removal calculations for the proposed water quality units.

### **4.4 BIORETENTION SYSTEM**

The proposed FocalPoint Bioretention systems will achieve a TSS removal rate of 90% when receiving water from pretreatment methods. stormwater will be discharging to the existing wetlands after treatment.

### **4.5 SUBSURFACE STORMTRAP RECHARGE SYSTEMS**

StormTrap Subsurface Recharge System are proposed to recharge from the building roof and paved areas. Subsurface recharge chambers have a TSS removal rate of 80%.

### **4.6 INFILTRATION BASINS**

The proposed infiltration basins will achieve a TSS removal rate of 80% while promoting groundwater recharge on-site.

### **4.7 CULTEC RECHARGE CHAMBERS**

Cultec Recharger 902HD Subsurface Recharge Chambers are proposed to recharge stormwater runoff. Recharge chambers have a TSS removal rate of 80%.

## 5. STORMWATER MANAGEMENT STANDARDS COMPLIANCE

The proposed best management practices (BMPs) selection and their placement within the treatment train of the stormwater management system has been strategically planned and designed as prescribed by the Massachusetts Stormwater Management Handbook. The following addresses how the project complies with Standards 1-10 as set forth in the Massachusetts Stormwater Handbook:

### Standard 1

*No new stormwater conveyances (e.g. outfalls) may discharge untreated stormwater directly to or cause erosion in wetlands or waters of the Commonwealth.*

There are no new untreated discharges to or that will cause erosion in wetlands or waters of the Commonwealth. All stormwater runoff from impervious surfaces is designed to be collected, conveyed and treated prior to discharging to the existing wetlands.

### Standard 2

*Stormwater management systems shall be designed so that the post-development peak discharge rates do not exceed pre-development peak discharge rates.*

The stormwater management system has been designed so that the proposed peak discharge rates are less than the existing peak discharge rates for the 2-year, 10-year, 25-year and 100-year 24-hour storm events (see Table 2 of this report). Supporting documentation such as HydroCAD computer model output, required computations, and tables are located in Appendix A.

### Standard 3

*Loss of annual recharge to groundwater shall be eliminated or minimized with environmentally sensitive site design, low impact development techniques, stormwater best management practices, and good operation and maintenance.*

The proposed stormwater management system has been designed to collect stormwater runoff and recharge it back into the ground on-site. Supporting documentation such as Required Recharge Volume Calculations can be found in Appendix C.

### Standard 4

*Stormwater management systems shall be designed to remove 80% of the average annual post-construction load of Total Suspended Solids (TSS).*

The required removal of 90% TSS has been achieved by a series of BMP's including deep sump hooded catch basins, water quality units, Pretx pretreatment units, subsurface recharge chambers, infiltration basins and a bioretention system. Computations and documentation are provided in Appendix D.

#### Standard 5

*For land uses with higher potential loads, source control and pollution prevention shall be implemented in accordance with the Massachusetts Stormwater Handbook to eliminate or reduce the discharge of stormwater runoff from such land uses to the maximum extent practicable.*

The site is not a land use with higher potential pollutant load, per the regulations.

#### Standard 6

*Stormwater discharges within the Zone II or Interim Wellhead Protection Area of a public water supply and stormwater discharges near or to any other critical area require the use of the specific source control and pollution prevention measures and the specific structural stormwater best management practices determined by the Department to be suitable for managing discharges to such areas, as provided in the Massachusetts Stormwater Handbook.*

The site is located within both an Estimated and Priority Habitat of Endangered Species. A 1" runoff depth has been utilized to account for this in the Water Quality Volume calculations provided in Appendix D.

#### Standard 7

*A redevelopment project is required to meet the following Stormwater Management Standards only to the maximum extent practicable: Standard 2, Standard 3, and the pretreatment and structural stormwater best management practice requirements of Standards 4, 5, and 6. Existing Stormwater discharges shall comply with Standard 1 only to the maximum extent practicable.*

The project is not considered a redevelopment project per the regulations.

#### Standard 8

*A plan to control construction-related impacts, including erosion, sedimentation, and other pollutant sources during construction and land disturbance activities (construction period erosion, sedimentation, and pollution prevention plan) shall be developed and implemented.*

A Construction Period Pollution Prevention and Erosion and Sedimentation Control Plan is located in Appendix E.

#### Standard 9

*A Long-Term Operation and Maintenance (O&M) Plan shall be developed and implemented to ensure that stormwater management systems function as designed.*

A Long-Term Operation and Maintenance Plan (O&M Plan) for the site stormwater management facilities can be found in Appendix G and a Long-Term Pollution Prevention Plan (LPPP) is located in Appendix F.

#### Standard 10

*All illicit discharges to the stormwater management system are prohibited.*

An Illicit Discharge Compliance Statement has been provided in Appendix H.

## 6. CONCLUSION

The proposed project will not increase the peak rate of runoff for all modeled storm events for this site over existing conditions. This has been accomplished by implementing BMPs that will enhance the quality of stormwater runoff including deep sump hooded catch basins, water quality units, Pretx pretreatment units, vegetated filter strips, subsurface recharge chamber systems, infiltration basin and bioretention systems. The proposed stormwater management system has been designed to the meet all 10 of the Massachusetts Stormwater Management System Standards.



## Figure 1: Aerial Map



X: \\2021-036\\ADMIN\\REPORTS\\NOI\\FIGURES\\2021-036 FIGURES.DWG



NOTE: INFORMATION ON THIS PLAN OBTAINED FROM MASSGIS USGS COLOR ORTHO IMAGERY 2019.



LAND DEVELOPMENT & PERMITTING, CORP.  
LAND DEVELOPMENT, TRANSPORTATION AND ENVIRONMENTAL SOLUTIONS  
5 BRISTOL DRIVE, SUITE 3A  
SOUTH EASTON, MA 02375  
P.508.297.2746  
EMAIL: info@MBLLandDevelopment.com  
WEB: www.MBLLandDevelopment.com

AERIAL MAP  
INNOVATION WAY

ASSESSORS MAP W-19, LOT 185 & 189  
PARCEL ID 236-006.01  
FALL RIVER/FREETOWN MASSACHUSETTS

PROJ. No:	2021-036
DATE:	07/25/2022
SCALE:	1"=750'

FIGURE 1



## Figure 2: USGS Topographic Map

X:\2021\2021-036\ADMIN\REPORTS\NOI\FIGURES\2021-036 FIGURES.DWG

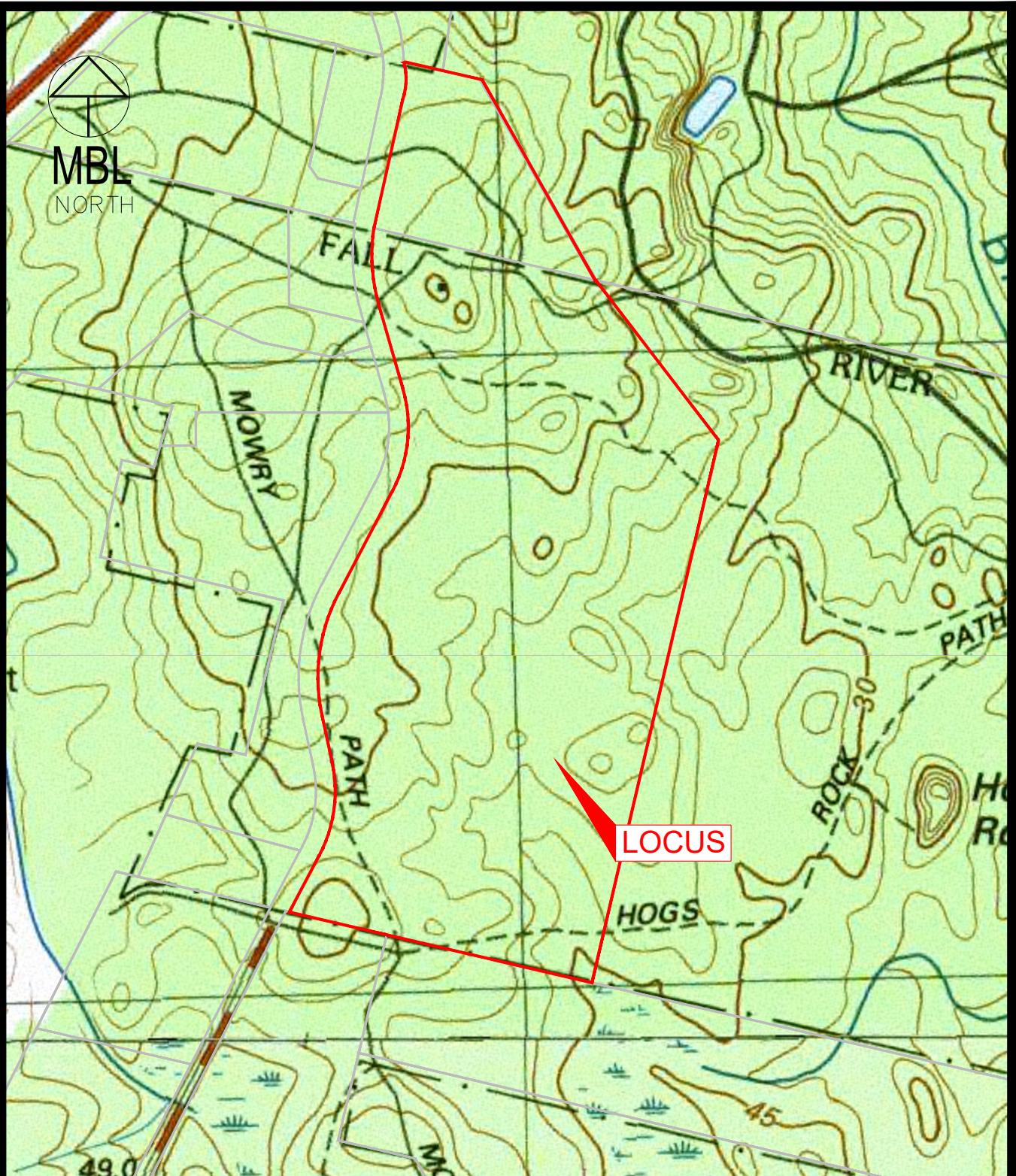

NOTE: INFORMATION ON THIS PLAN OBTAINED FROM MASSGIS SCANNED 1:25,000 USGS TOPOGRAPHIC QUAD IMAGES, JUNE 2001.

**MBL**

LAND DEVELOPMENT & PERMITTING, CORP.  
LAND DEVELOPMENT, TRANSPORTATION AND ENVIRONMENTAL SOLUTIONS  
5 BRISTOL DRIVE, SUITE 3A  
SOUTH EASTON, MA 02375  
P.508.297.2746  
EMAIL: info@MBLLandDevelopment.com  
WEB: www.MBLLandDevelopment.com

USGS TOPOGRAPHIC MAP  
INNOVATION WAY  
ASSESSORS MAP W-19, LOT 185 & 189  
PARCEL ID 236-006.01  
FALL RIVER/FREETOWN MASSACHUSETTS

PROJ. No:	2021-036
DATE:	07/25/2022
SCALE:	1"=750'

**FIGURE 2**

### **Figure 3: Flood Insurance Rate Map**



X: \\2021\\2021-036\\ADMIN\\REPORTS\\NOI\\FIGURES\\2021-036 FIGURES.DWG

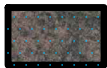
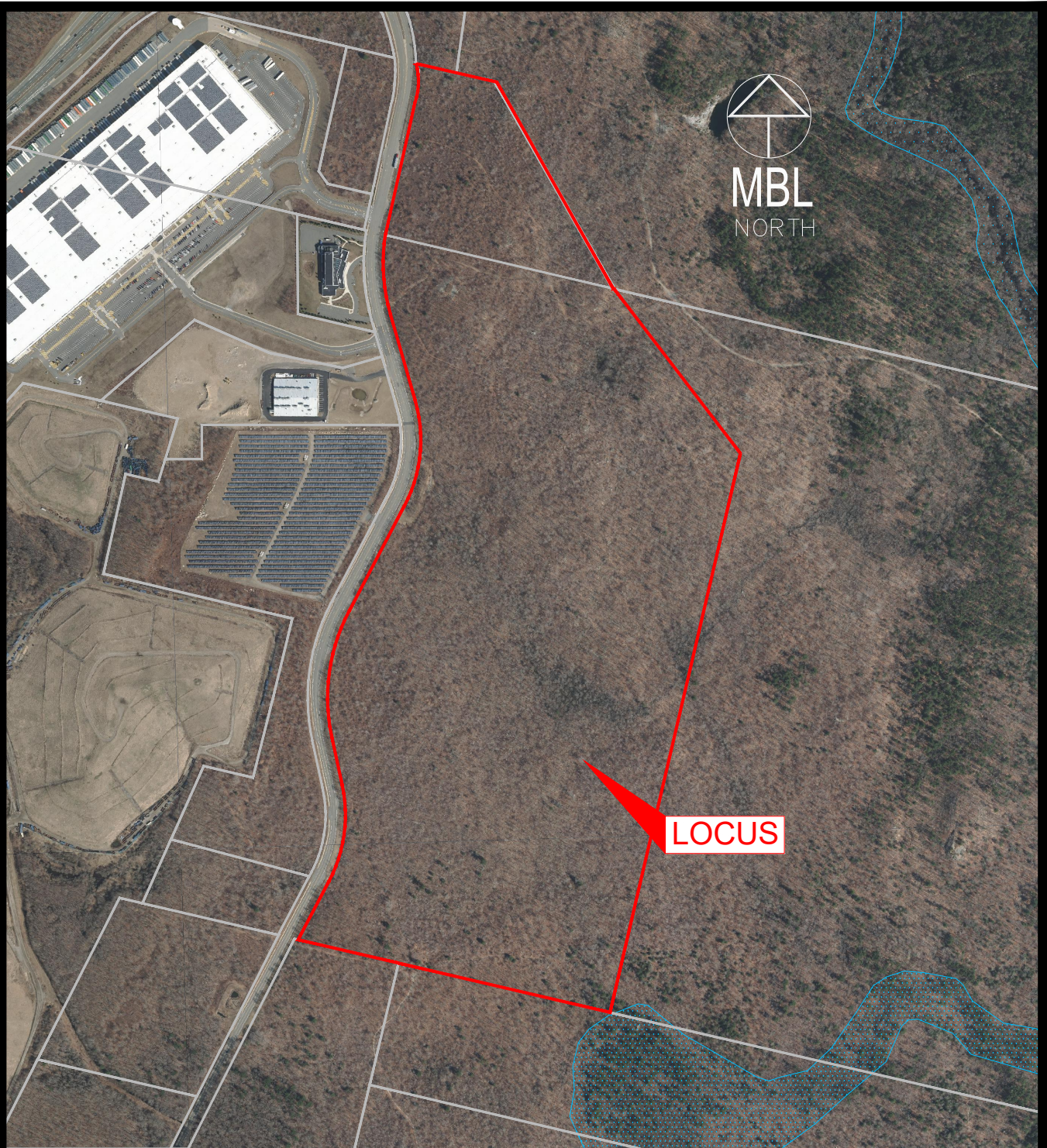

ZONE A, 1% ANNUAL CHANCE OF FLOODING, NO BFE

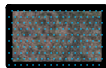

ZONE X, 0.2% ANNUAL CHANCE OF FLOODING



FLOODWAY AREAS IN ZONE AE

NOTE: FLOOD BOUNDARY INFORMATION SHOWN OBTAINED FROM FEMA FIRM MAP FOR COMMUNITY PANEL NO. 25005C0263G HAVING AN EFFECTIVE DATE OF JULY 16, 2014.



LAND DEVELOPMENT & PERMITTING, CORP.  
LAND DEVELOPMENT, TRANSPORTATION AND ENVIRONMENTAL SOLUTIONS  
5 BRISTOL DRIVE, SUITE 3A  
SOUTH EASTON, MA 02375  
P.508.297.2746  
EMAIL: info@MBLLandDevelopment.com  
WEB: www.MBLLandDevelopment.com

FLOOD INSURANCE MAP  
INNOVATION WAY

ASSESSORS MAP W-19, LOT 185 & 189  
PARCEL ID 236-006.01  
FALL RIVER/FREETOWN MASSACHUSETTS

PROJ. No: 2021-036  
DATE: 07/25/2022  
SCALE: 1"=750'

FIGURE 3



## Figure 4: Natural Heritage Map



X: \\2021\\2021-036\\ADMIN\\REPORTS\\NOI\\FIGURES\\2021-036 FIGURES.DWG

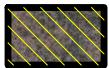
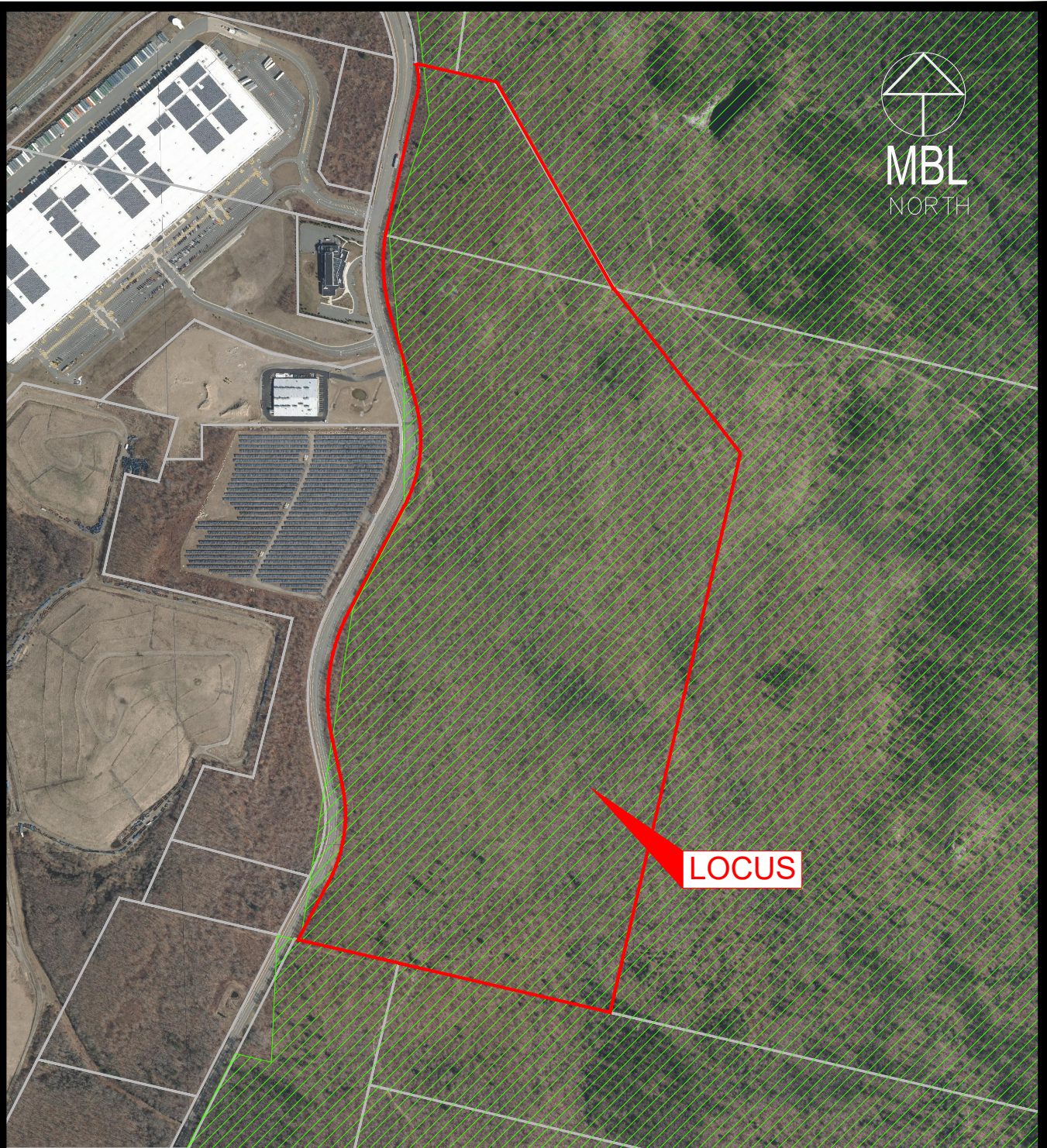

ESTIMATED HABITATS  
OF RARE WILDLIFE



PRIORITY HABITATS OF  
RARE SPECIES



CERTIFIED VERNAL  
POOL

NOTE: INFORMATION ON THIS PLAN OBTAINED FROM THE 15TH EDITION OF THE MASSACHUSETTS NATURAL HERITAGE ATLAS DATED AUGUST 1, 2021.

**MBL**

LAND DEVELOPMENT & PERMITTING, CORP.  
LAND DEVELOPMENT, TRANSPORTATION AND ENVIRONMENTAL SOLUTIONS  
5 BRISTOL DRIVE, SUITE 3A  
SOUTH EASTON, MA 02375  
P.508.297.2746  
EMAIL: info@MBLLandDevelopment.com  
WEB: www.MBLLandDevelopment.com

NATURAL HERITAGE MAP  
INNOVATION WAY

ASSESSORS MAP W-19, LOT 185 & 189  
PARCEL ID 236-006.01  
FALL RIVER/FREETOWN MASSACHUSETTS

PROJ. No: 2021-036

DATE: 07/25/2022

SCALE: 1"=750'

**FIGURE 4**



## Figure 5: Critical Areas



X: \\2021\\2021-036\\ADMIN\\REPORTS\\NOI\\FIGURES\\2021-036 FIGURES.DWG



AREAS OF CRITICAL  
ENVIRONMENTAL  
CONCERN



WELLHEAD PROTECTION  
AREAS



OUTSTANDING  
RESOURCE WATERS

NOTE: INFORMATION ON THIS PLAN OBTAINED FROM MASS GIS DATABASE ACEC, IPWA, ZONE II AND OUTSTANDING RESOURCE WATERS DATA LAYER. THE LOCUS IS NOT LOCATED WITHIN A CRITICAL AREA.



LAND DEVELOPMENT & PERMITTING, CORP.  
LAND DEVELOPMENT, TRANSPORTATION AND ENVIRONMENTAL SOLUTIONS  
5 BRISTOL DRIVE, SUITE 3A  
SOUTH EASTON, MA 02375  
P.508.297.2746  
EMAIL: info@MBLLandDevelopment.com  
WEB: www.MBLLandDevelopment.com

CRITICAL AREAS MAP  
INNOVATION WAY

ASSESSORS MAP W-19, LOT 185 & 189  
PARCEL ID 236-006.01  
FALL RIVER/FREETOWN MASSACHUSETTS

PROJ. No: 2021-036  
DATE: 07/25/2022  
SCALE: 1"=750'

FIGURE 5



## Figure 6: Soils Map



X: \\2021\\2021-036\\ADMIN\\REPORTS\\NOI\\FIGURES\\2021-036 FIGURES.DWG

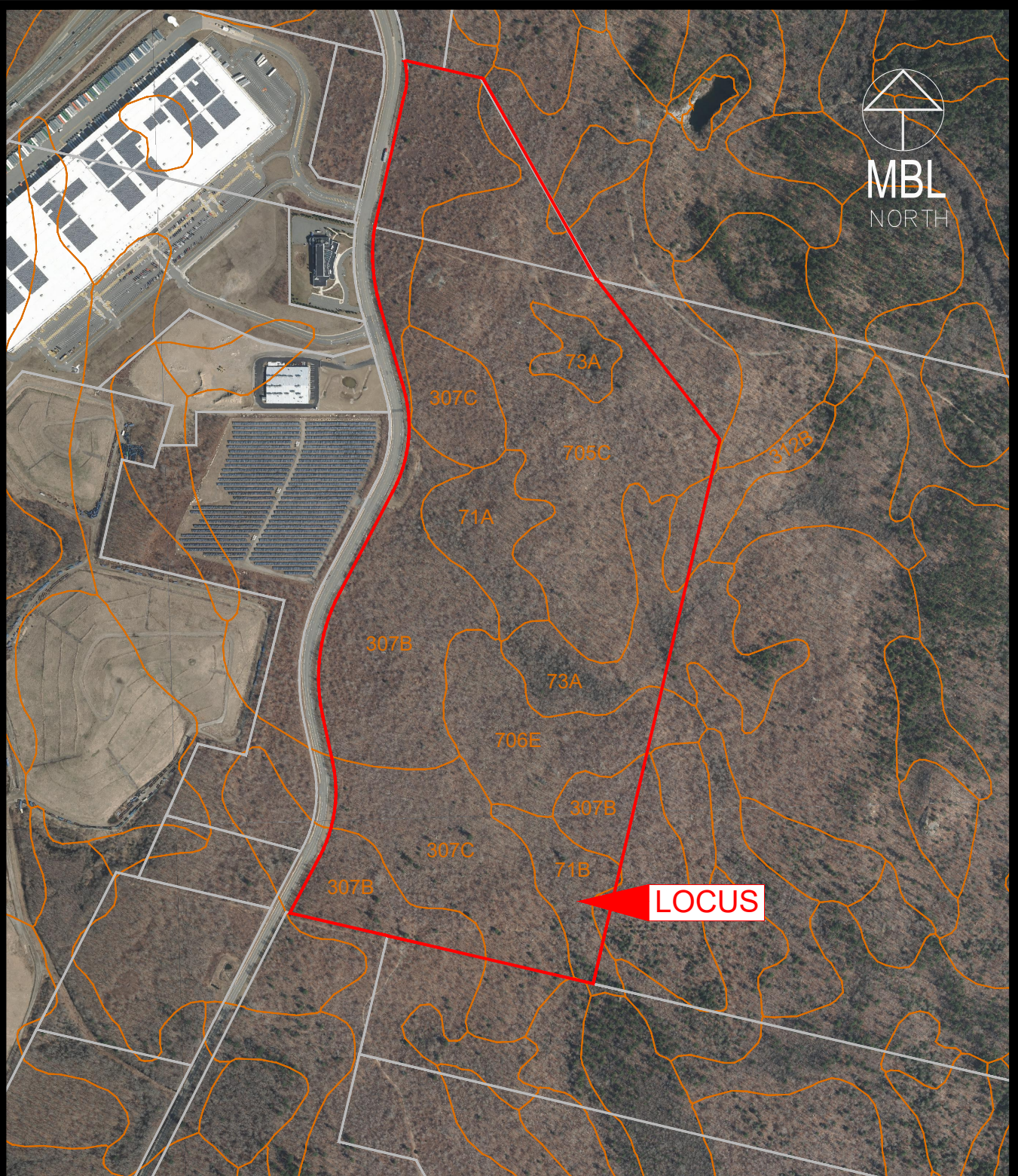

NOTE: INFORMATION ON THIS PLAN OBTAINED FROM MASS GIS NRCS SSURGO—CERTIFIED SOILS DATA LAYER.



LAND DEVELOPMENT & PERMITTING, CORP.  
LAND DEVELOPMENT, TRANSPORTATION AND ENVIRONMENTAL SOLUTIONS  
5 BRISTOL DRIVE, SUITE 3A  
SOUTH EASTON, MA 02375  
P.508.297.2746  
EMAIL: info@MBLLandDevelopment.com  
WEB: www.MBLLandDevelopment.com

SOILS MAP  
INNOVATION WAY

ASSESSORS MAP W-19, LOT 185 & 189  
PARCEL ID 236-006.01

FALL RIVER/FREETOWN MASSACHUSETTS

PROJ. No: 2021-036

DATE: 07/25/2022

SCALE: 1"=750'

FIGURE 6



## Figure 7: Existing Conditions Drainage Map





PROJ. No.: 2021-036  
 DATE: JULY 25, 2022



## **Figure 8: Proposed Conditions Drainage Map**





			PROJ. MANAGER: MBL	SEAL	SEAL	<div>PREPARED FOR</div> <div>V.M.D. COMPANIES, LLC</div> <div>733 TURNPIKE STREET, ROUTE 114</div> <div>NORTH ANDOVERMASSACHUSETTS</div>	SCALE:	<div>MBL</div> <div>LAND DEVELOPMENT &amp; PERMITTING, CORP.</div> <div>LAND DEVELOPMENT, TRANSPORTATION AND ENVIRONMENTAL SOLUTIONS</div> <div>5 BRISTOL DRIVE, SUITE 3A</div> <div>SOUTH EASTON, MA 02375</div> <div>P. 508.297.2746</div> <div>EMAIL: info@MBLLandDevelopment.com</div> <div>WEB: www.MBLLandDevelopment.com</div>	<div>PROPOSED WAREHOUSE DEVELOPMENT</div> <div>POST DEVELOPMENT DRAINAGE MAP</div> <div>0 INNOVATION WAY</div> <div>FALL RIVER- MAP W-19 LOTS 185 &amp; 189</div> <div>FREETOWN - PARCEL ID 236-006.01</div> <div>FALL RIVER/FREETOWNMASSACHUSETTS</div>	PROJ. No.: 2021-036
			CHIEF DESIGNER: MBL				HORIZ.: 1"=100'			DATE: JULY 25, 2022
			REVIEWED BY: DATE				VERT.:			
4	11/21/2022	REVISION PER COMMENTS	JAW				DATUM:			
3	11/10/2022	REVISION PER MASSDOT COMMENTS	JAW				HORIZ.: NAD83			
2	10/12/2022	REVISION PER MASSDOT COMMENTS	JAW				VERT.: NAVD88			
1	09/08/2022	REVISION PER COMMENT FROM CITY OF FALL RIVER	JAW				<div>10050050100</div> <div>GRAPHIC SCALE</div>			
No.	DATE	DESCRIPTION	BY							
REVISIONS										



## **APPENDIX A: HYDROLOGIC ANALYSIS**

## **Pre-Development HydroCAD Analysis**



OFFSITE EAST



TO OFFSITE EAST

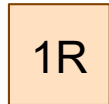

WETLANDS CENTER



TO WETLANDS  
CENTER

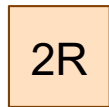

INNOVATION WAY  
(2009 CITY LAYOUT)



TO INNOVATION WAY  
(2009 CITY LAYOUT)

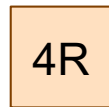

INNOVATION WAY  
(2009 SHLO)



TO INNOVATION WAY  
(2009 SHLO)

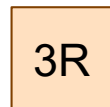

OFFSITE SOUTH

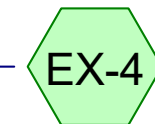

TO OFFSITE SOUTH

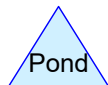
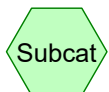

**Routing Diagram for 2021-036 EX**

Prepared by MBL LAND DEVELOPMENT & PERMITTING CORP., Printed 11/17/2022  
HydroCAD® 10.10-5a s/n 09450 © 2020 HydroCAD Software Solutions LLC

**2021-036 EX**

Prepared by MBL LAND DEVELOPMENT & PERMITTING CORP.  
HydroCAD® 10.10-5a s/n 09450 © 2020 HydroCAD Software Solutions LLC

Printed 11/17/2022

Page 2

**Area Listing (all nodes)**

Area (sq-ft)	CN	Description (subcatchment-numbers)
1,939,543	55	Woods, Good, HSG B (EX-1, EX-2, EX-3A, EX-3B)
1,837,529	70	Woods, Good, HSG C (EX-1, EX-2, EX-3A, EX-3B, EX-4)
355,598	77	Woods, Good, HSG D (EX-1, EX-2)
<b>4,132,670</b>	<b>64</b>	<b>TOTAL AREA</b>

**2021-036 EX**

Prepared by MBL LAND DEVELOPMENT & PERMITTING CORP.  
HydroCAD® 10.10-5a s/n 09450 © 2020 HydroCAD Software Solutions LLC

Printed 11/17/2022

Page 3

**Soil Listing (all nodes)**

Area (sq-ft)	Soil Group	Subcatchment Numbers
0	HSG A	
1,939,543	HSG B	EX-1, EX-2, EX-3A, EX-3B
1,837,529	HSG C	EX-1, EX-2, EX-3A, EX-3B, EX-4
355,598	HSG D	EX-1, EX-2
0	Other	
<b>4,132,670</b>		<b>TOTAL AREA</b>

**2021-036 EX**

Prepared by MBL LAND DEVELOPMENT & PERMITTING CORP.  
HydroCAD® 10.10-5a s/n 09450 © 2020 HydroCAD Software Solutions LLC

Printed 11/17/2022

Page 4

**Ground Covers (all nodes)**

HSG-A (sq-ft)	HSG-B (sq-ft)	HSG-C (sq-ft)	HSG-D (sq-ft)	Other (sq-ft)	Total (sq-ft)	Ground Cover	Subcatchment Numbers
0	1,939,543	1,837,529	355,598	0	4,132,670	Woods, Good	EX -1,
							EX -2,
							EX -3 A, EX -3 B, EX -4
0	1,939,543	1,837,529	355,598	0	4,132,670	TOTAL AREA	

**Summary for Subcatchment EX-1: TO WETLANDS CENTER**

Runoff = 12.15 cfs @ 12.69 hrs, Volume= 89,197 cf, Depth> 0.55"

Runoff by SCS TR-20 method, UH=SCS, Weighted-CN, Time Span= 5.00-20.00 hrs, dt= 0.05 hrs  
NRCC 24-hr C 2-Year Rainfall=3.30"

Area (sf)	CN	Description
701,963	55	Woods, Good, HSG B
1,097,460	70	Woods, Good, HSG C
151,972	77	Woods, Good, HSG D
1,951,395	65	Weighted Average
1,951,395		100.00% Pervious Area

Tc (min)	Length (feet)	Slope (ft/ft)	Velocity (ft/sec)	Capacity (cfs)	Description
22.2	50	0.0050	0.04		<b>Sheet Flow, AB</b> Woods: Light underbrush n= 0.400 P2= 3.00"
9.4	505	0.0322	0.90		<b>Shallow Concentrated Flow, BC</b> Woodland Kv= 5.0 fps
4.8	348	0.0575	1.20		<b>Shallow Concentrated Flow, CD</b> Woodland Kv= 5.0 fps
7.5	368	0.0266	0.82		<b>Shallow Concentrated Flow, DE</b> Woodland Kv= 5.0 fps
43.9	1,271	Total			

**Subcatchment EX-1: TO WETLANDS CENTER**

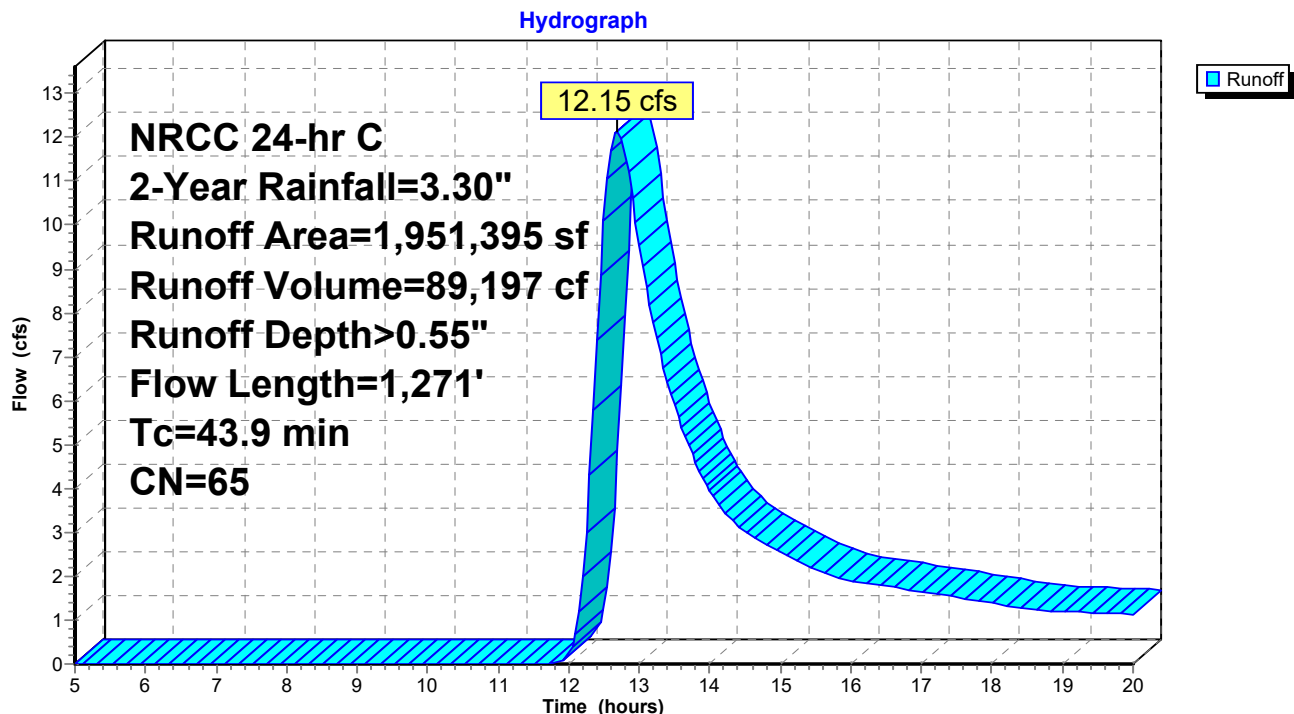
**Summary for Subcatchment EX-2: TO OFFSITE EAST**

Runoff = 7.64 cfs @ 12.39 hrs, Volume= 47,390 cf, Depth> 0.37"

Runoff by SCS TR-20 method, UH=SCS, Weighted-CN, Time Span= 5.00-20.00 hrs, dt= 0.05 hrs  
NRCC 24-hr C 2-Year Rainfall=3.30"

Area (sf)	CN	Description
1,157,041	55	Woods, Good, HSG B
160,428	70	Woods, Good, HSG C
203,626	77	Woods, Good, HSG D
1,521,095	60	Weighted Average
1,521,095		100.00% Pervious Area

Tc (min)	Length (feet)	Slope (ft/ft)	Velocity (ft/sec)	Capacity (cfs)	Description
9.1	50	0.0468	0.09		<b>Sheet Flow, AB</b> Woods: Light underbrush n= 0.400 P2= 3.00"
3.3	217	0.0469	1.08		<b>Shallow Concentrated Flow, BC</b> Woodland Kv= 5.0 fps
2.1	194	0.0937	1.53		<b>Shallow Concentrated Flow, CD</b> Woodland Kv= 5.0 fps
6.7	388	0.0370	0.96		<b>Shallow Concentrated Flow, DE</b> Woodland Kv= 5.0 fps
21.2	849	Total			

**Subcatchment EX-2: TO OFFSITE EAST**

Hydrograph



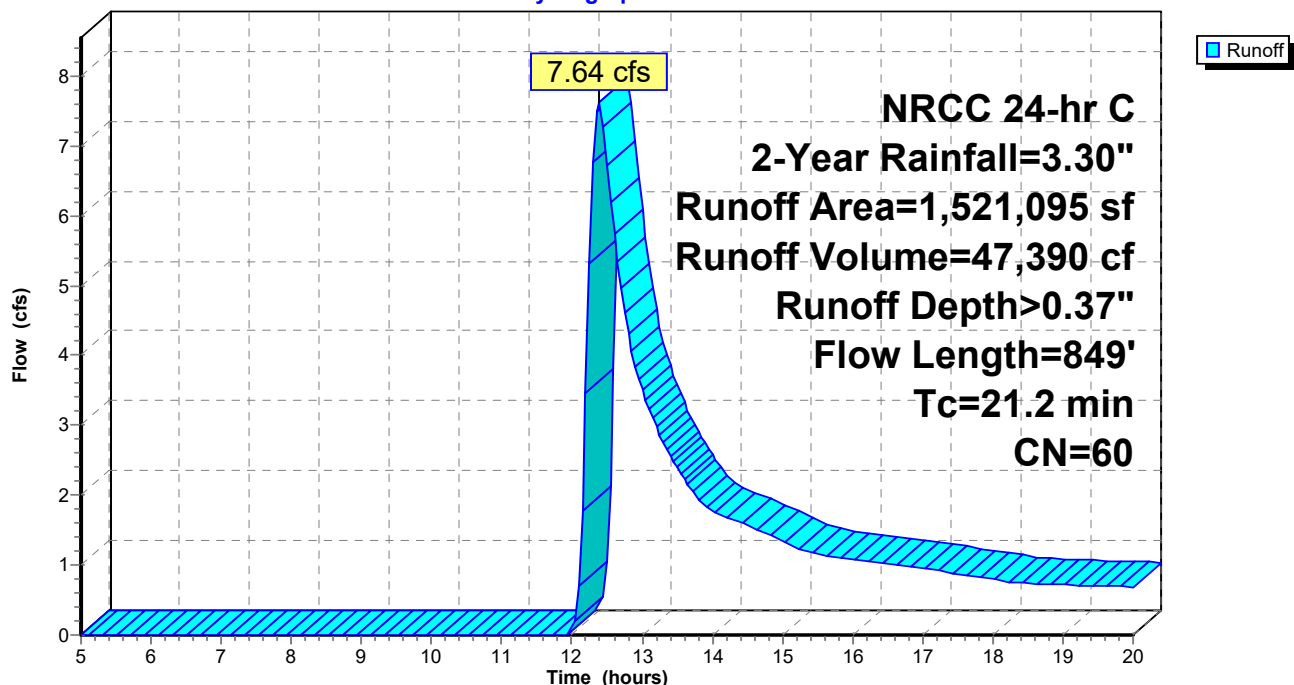

**Summary for Subcatchment EX-3A: TO INNOVATION WAY (2009 CITY LAYOUT)**

Runoff = 2.63 cfs @ 12.32 hrs, Volume= 11,776 cf, Depth> 0.68"

Runoff by SCS TR-20 method, UH=SCS, Weighted-CN, Time Span= 5.00-20.00 hrs, dt= 0.05 hrs  
NRCC 24-hr C 2-Year Rainfall=3.30"

Area (sf)	CN	Description
176,066	70	Woods, Good, HSG C
30,243	55	Woods, Good, HSG B
206,309	68	Weighted Average
206,309		100.00% Pervious Area

Tc (min)	Length (feet)	Slope (ft/ft)	Velocity (ft/sec)	Capacity (cfs)	Description
10.6	50	0.0314	0.08		<b>Sheet Flow, AB</b>
					Woods: Light underbrush n= 0.400 P2= 3.00"
8.9	469	0.0307	0.88		<b>Shallow Concentrated Flow, BC</b>
					Woodland Kv= 5.0 fps
19.5	519	Total			

**Subcatchment EX-3A: TO INNOVATION WAY (2009 CITY LAYOUT)**

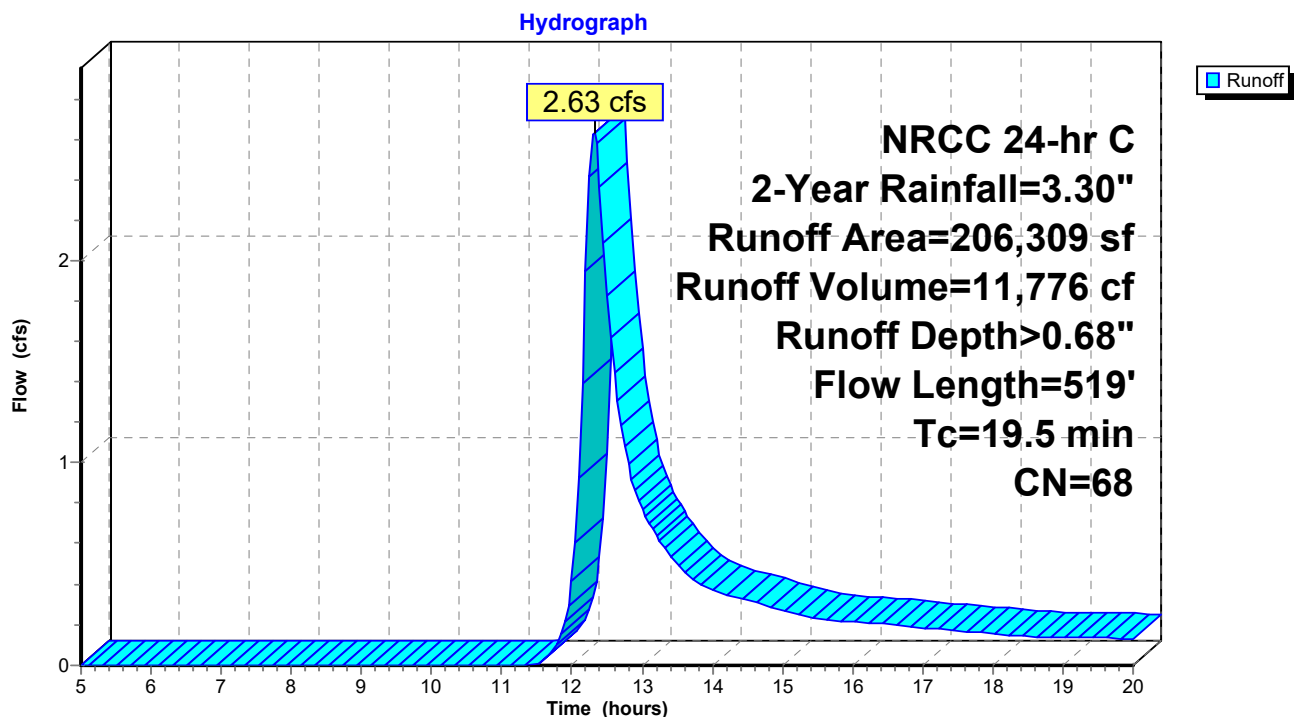
**Summary for Subcatchment EX-3B: TO INNOVATION WAY (2009 SHLO)**

Runoff = 4.17 cfs @ 12.32 hrs, Volume= 18,655 cf, Depth> 0.68"

Runoff by SCS TR-20 method, UH=SCS, Weighted-CN, Time Span= 5.00-20.00 hrs, dt= 0.05 hrs  
NRCC 24-hr C 2-Year Rainfall=3.30"

Area (sf)	CN	Description
276,529	70	Woods, Good, HSG C
50,296	55	Woods, Good, HSG B
326,825	68	Weighted Average
326,825		100.00% Pervious Area

Tc (min)	Length (feet)	Slope (ft/ft)	Velocity (ft/sec)	Capacity (cfs)	Description
10.6	50	0.0314	0.08		<b>Sheet Flow, AB</b>
					Woods: Light underbrush n= 0.400 P2= 3.00"
8.9	469	0.0307	0.88		<b>Shallow Concentrated Flow, BC</b>
					Woodland Kv= 5.0 fps
19.5	519	Total			

**Subcatchment EX-3B: TO INNOVATION WAY (2009 SHLO)**

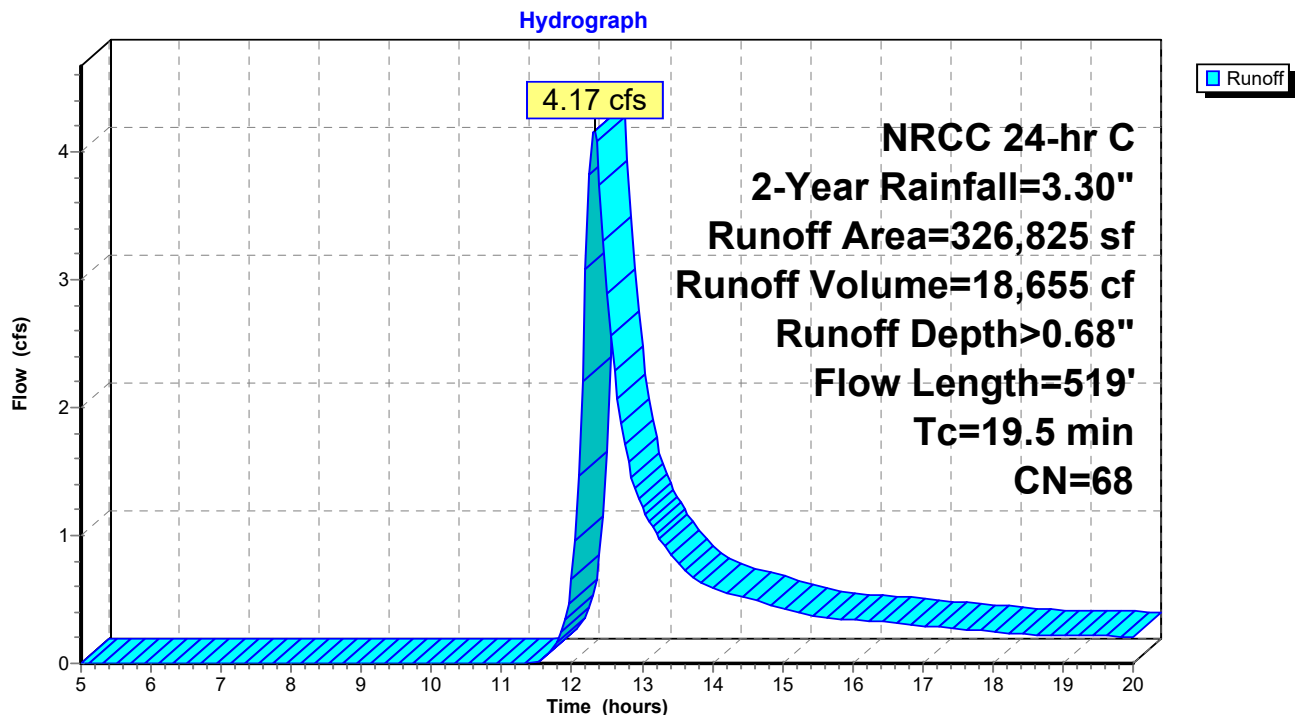
**Summary for Subcatchment EX-4: TO OFFSITE SOUTH**

Runoff = 1.07 cfs @ 12.82 hrs, Volume= 8,054 cf, Depth> 0.76"

Runoff by SCS TR-20 method, UH=SCS, Weighted-CN, Time Span= 5.00-20.00 hrs, dt= 0.05 hrs  
NRCC 24-hr C 2-Year Rainfall=3.30"

Area (sf)	CN	Description
127,046	70	Woods, Good, HSG C
127,046		100.00% Pervious Area

Tc (min)	Length (feet)	Slope (ft/ft)	Velocity (ft/sec)	Capacity (cfs)	Description
39.3	50	0.0012	0.02		<b>Sheet Flow, AB</b> Woods: Light underbrush n= 0.400 P2= 3.00"
11.8	475	0.0180	0.67		<b>Shallow Concentrated Flow, BC</b> Woodland Kv= 5.0 fps
1.4	114	0.0705	1.33		<b>Shallow Concentrated Flow, CD</b> Woodland Kv= 5.0 fps
1.8	95	0.0317	0.89		<b>Shallow Concentrated Flow, DE</b> Woodland Kv= 5.0 fps
54.3	734	Total			

**Subcatchment EX-4: TO OFFSITE SOUTH**

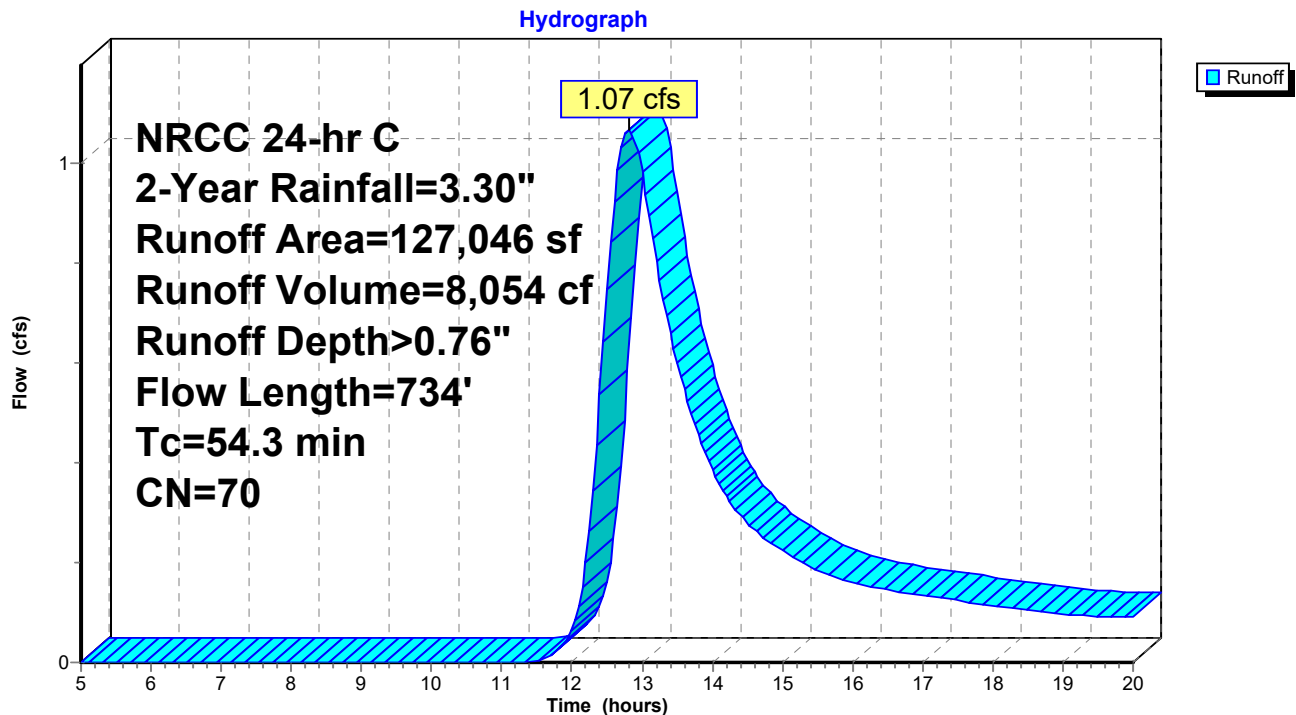
**Summary for Reach 1R: WETLANDS CENTER**

Inflow Area = 1,951,395 sf, 0.00% Impervious, Inflow Depth > 0.55" for 2-Year event  
Inflow = 12.15 cfs @ 12.69 hrs, Volume= 89,197 cf  
Outflow = 12.15 cfs @ 12.69 hrs, Volume= 89,197 cf, Atten= 0%, Lag= 0.0 min

Routing by Stor-Ind method, Time Span= 5.00-20.00 hrs, dt= 0.05 hrs

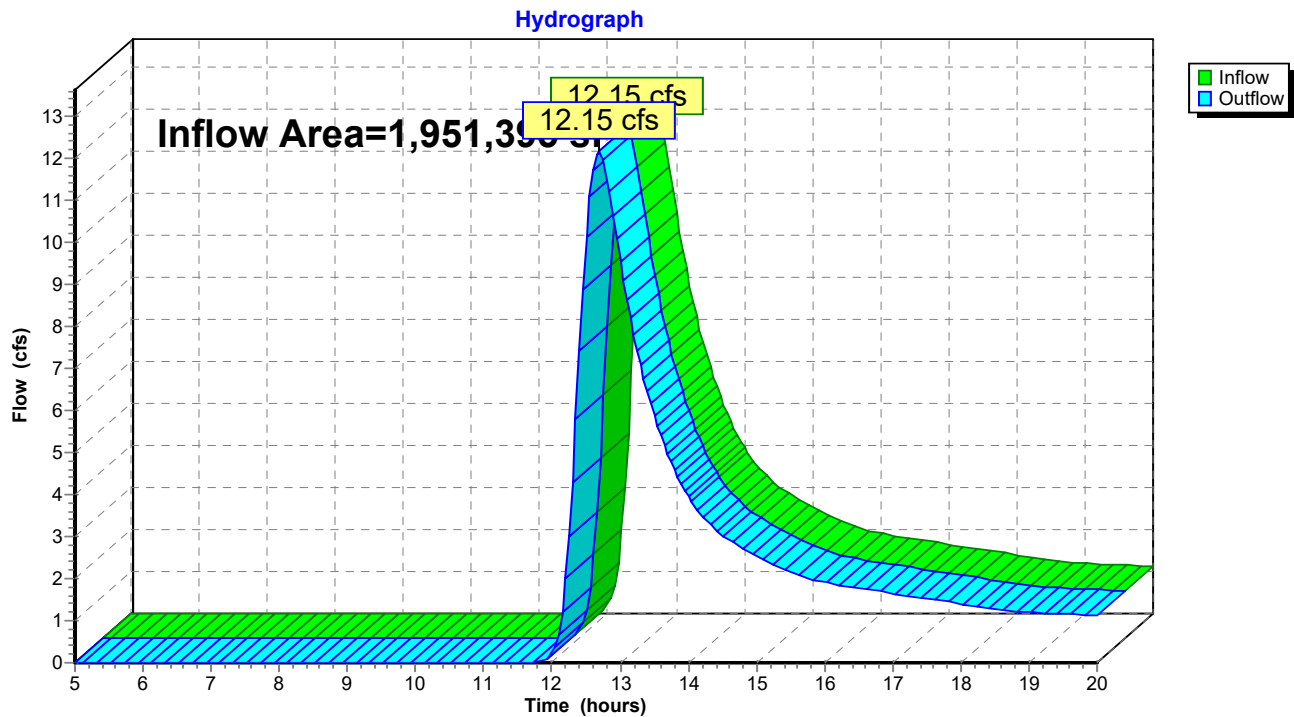
**Reach 1R: WETLANDS CENTER**

**Summary for Reach 2R: INNOVATION WAY (2009 CITY LAYOUT)**

Inflow Area = 206,309 sf, 0.00% Impervious, Inflow Depth > 0.68" for 2-Year event  
Inflow = 2.63 cfs @ 12.32 hrs, Volume= 11,776 cf  
Outflow = 2.63 cfs @ 12.32 hrs, Volume= 11,776 cf, Atten= 0%, Lag= 0.0 min

Routing by Stor-Ind method, Time Span= 5.00-20.00 hrs, dt= 0.05 hrs

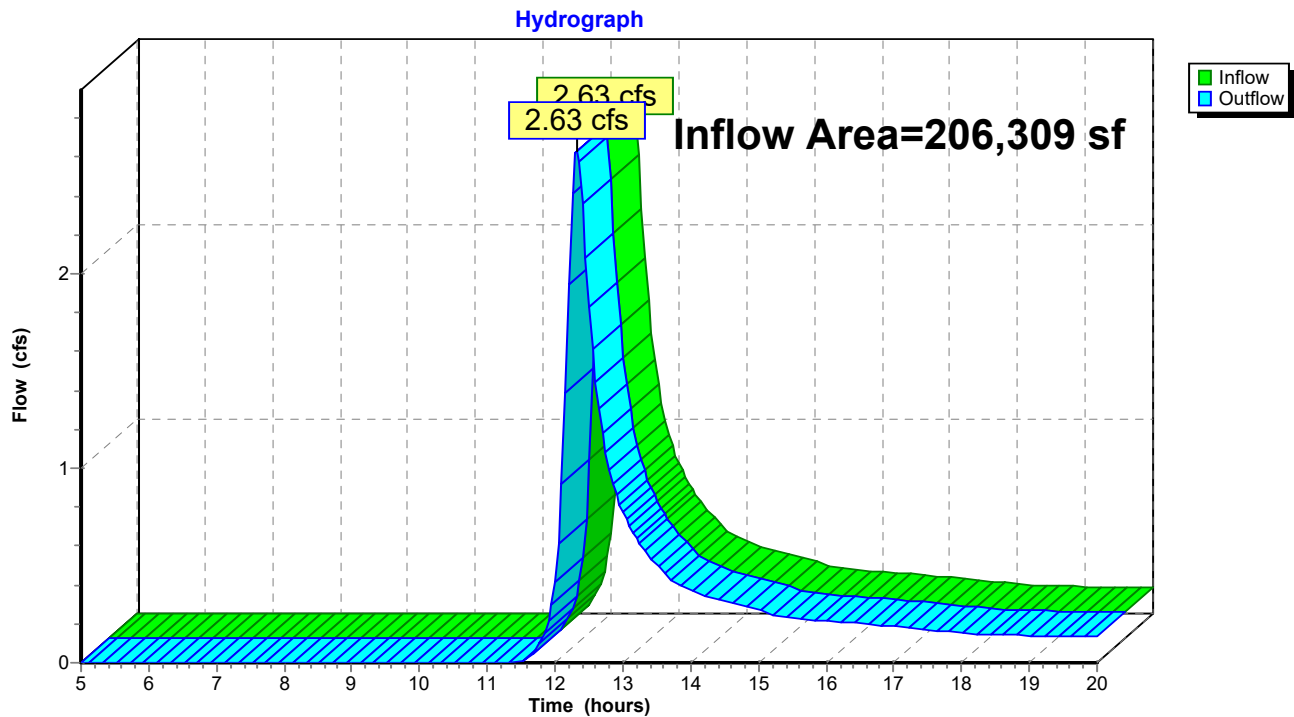
**Reach 2R: INNOVATION WAY (2009 CITY LAYOUT)**

**Summary for Reach 3R: OFFSITE SOUTH**

Inflow Area = 127,046 sf, 0.00% Impervious, Inflow Depth > 0.76" for 2-Year event  
Inflow = 1.07 cfs @ 12.82 hrs, Volume= 8,054 cf  
Outflow = 1.07 cfs @ 12.82 hrs, Volume= 8,054 cf, Atten= 0%, Lag= 0.0 min

Routing by Stor-Ind method, Time Span= 5.00-20.00 hrs, dt= 0.05 hrs

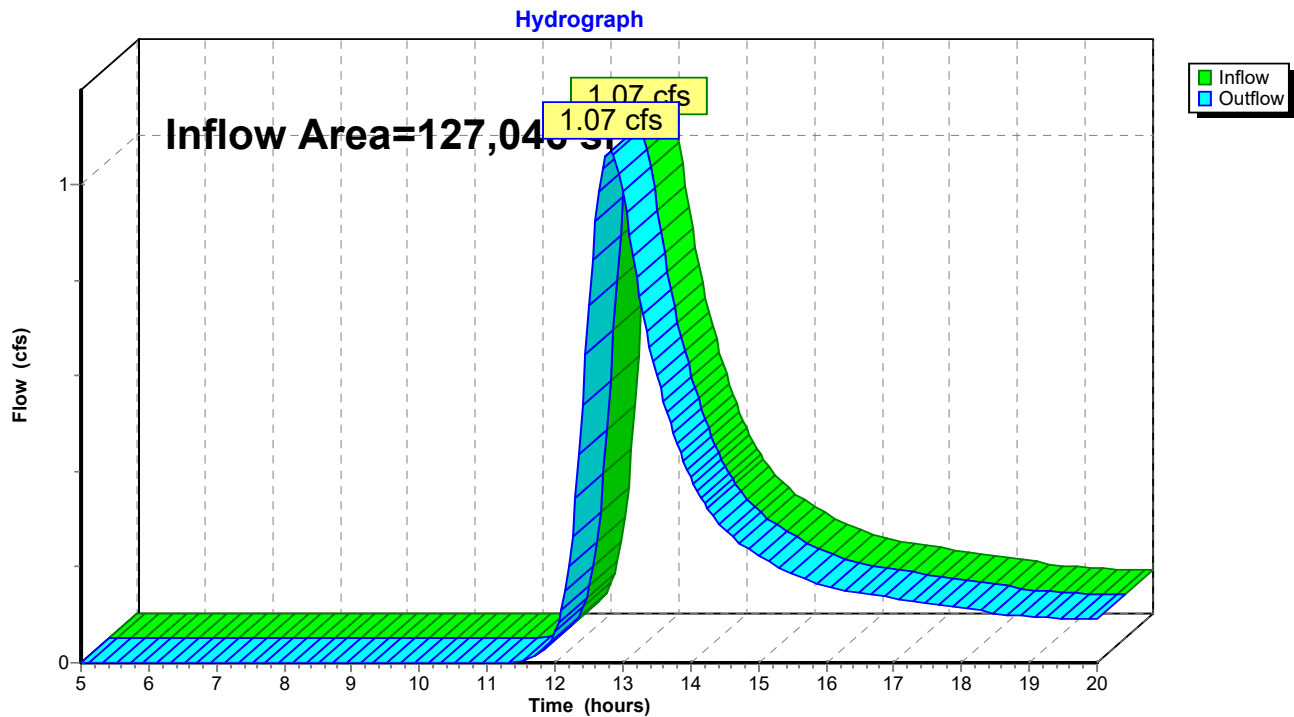
**Reach 3R: OFFSITE SOUTH**

**Summary for Reach 4R: INNOVATION WAY (2009 SHLO)**

Inflow Area = 326,825 sf, 0.00% Impervious, Inflow Depth > 0.68" for 2-Year event  
Inflow = 4.17 cfs @ 12.32 hrs, Volume= 18,655 cf  
Outflow = 4.17 cfs @ 12.32 hrs, Volume= 18,655 cf, Atten= 0%, Lag= 0.0 min

Routing by Stor-Ind method, Time Span= 5.00-20.00 hrs, dt= 0.05 hrs

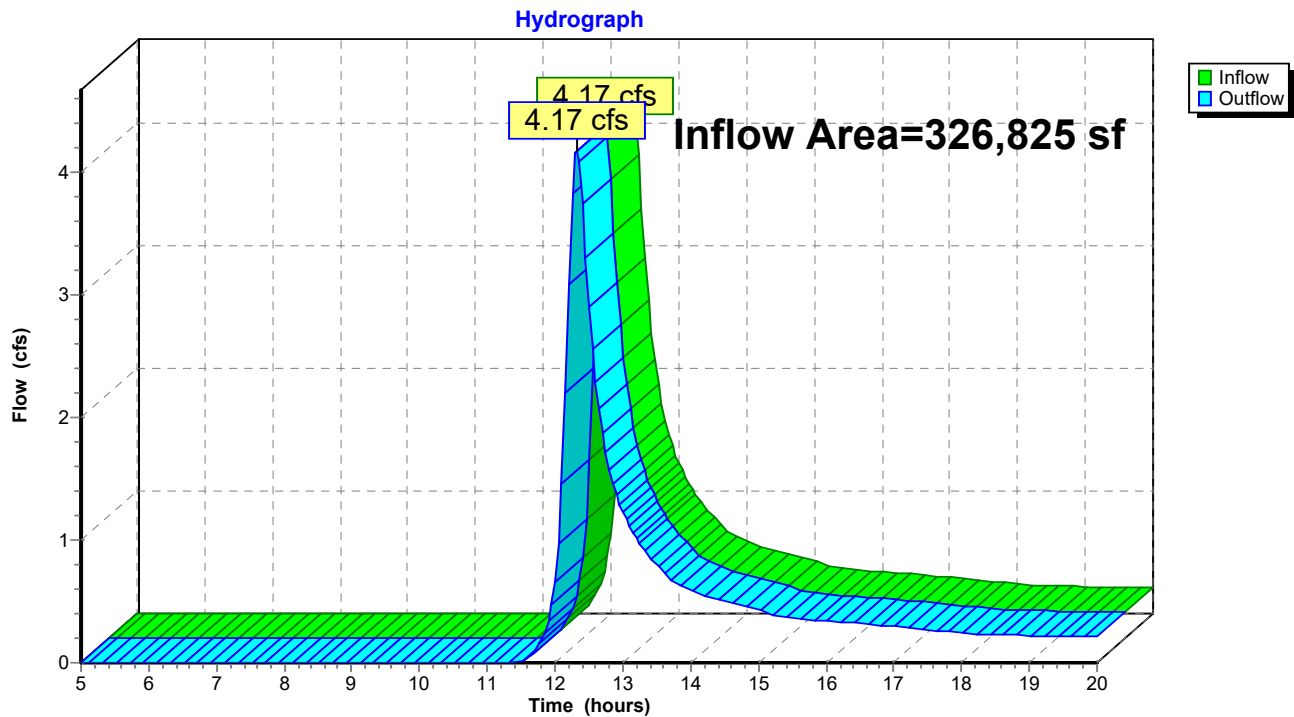
**Reach 4R: INNOVATION WAY (2009 SHLO)**

**Summary for Reach 6R: OFFSITE EAST**

Inflow Area = 1,521,095 sf, 0.00% Impervious, Inflow Depth > 0.37" for 2-Year event  
Inflow = 7.64 cfs @ 12.39 hrs, Volume= 47,390 cf  
Outflow = 7.64 cfs @ 12.39 hrs, Volume= 47,390 cf, Atten= 0%, Lag= 0.0 min

Routing by Stor-Ind method, Time Span= 5.00-20.00 hrs, dt= 0.05 hrs

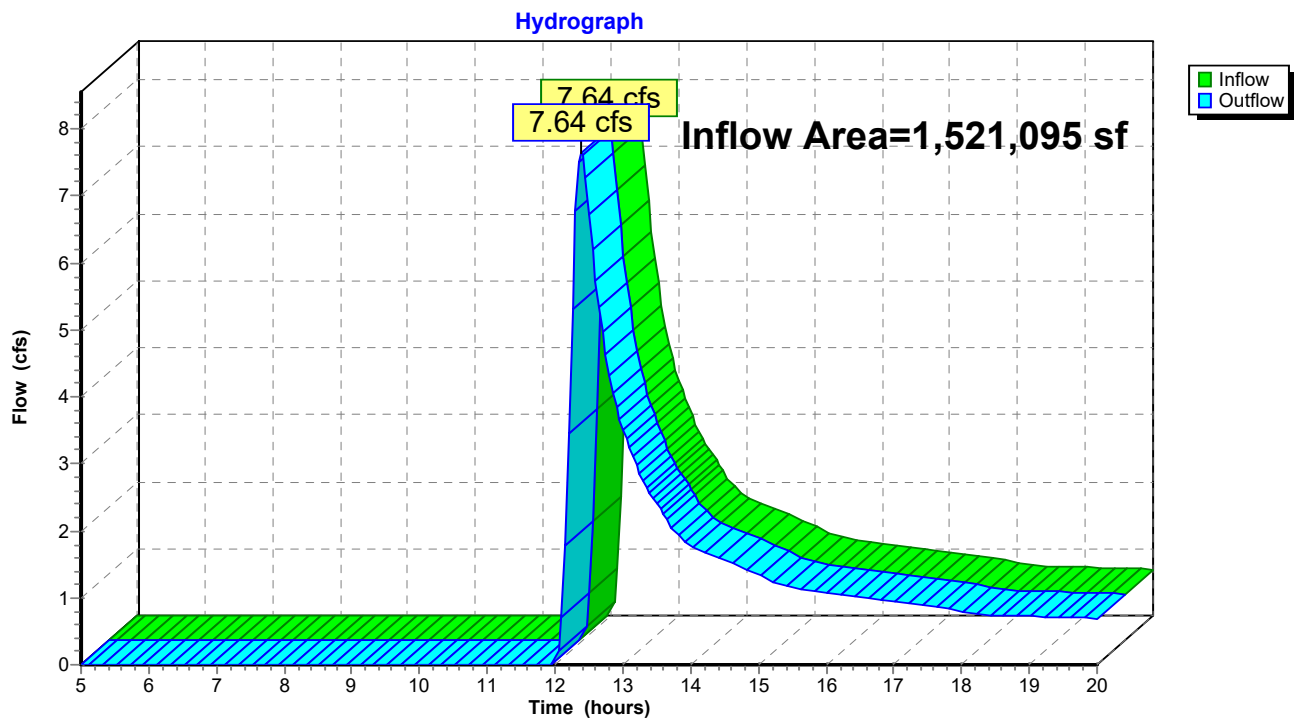
**Reach 6R: OFFSITE EAST**



**Summary for Subcatchment EX-1: TO WETLANDS CENTER**

Runoff = 34.86 cfs @ 12.64 hrs, Volume= 223,672 cf, Depth> 1.38"

Runoff by SCS TR-20 method, UH=SCS, Weighted-CN, Time Span= 5.00-20.00 hrs, dt= 0.05 hrs  
NRCC 24-hr C 10-Year Rainfall=4.88"

Area (sf)	CN	Description
701,963	55	Woods, Good, HSG B
1,097,460	70	Woods, Good, HSG C
151,972	77	Woods, Good, HSG D
1,951,395	65	Weighted Average
1,951,395		100.00% Pervious Area

Tc (min)	Length (feet)	Slope (ft/ft)	Velocity (ft/sec)	Capacity (cfs)	Description
22.2	50	0.0050	0.04		<b>Sheet Flow, AB</b> Woods: Light underbrush n= 0.400 P2= 3.00"
9.4	505	0.0322	0.90		<b>Shallow Concentrated Flow, BC</b> Woodland Kv= 5.0 fps
4.8	348	0.0575	1.20		<b>Shallow Concentrated Flow, CD</b> Woodland Kv= 5.0 fps
7.5	368	0.0266	0.82		<b>Shallow Concentrated Flow, DE</b> Woodland Kv= 5.0 fps
43.9	1,271	Total			

**Subcatchment EX-1: TO WETLANDS CENTER**

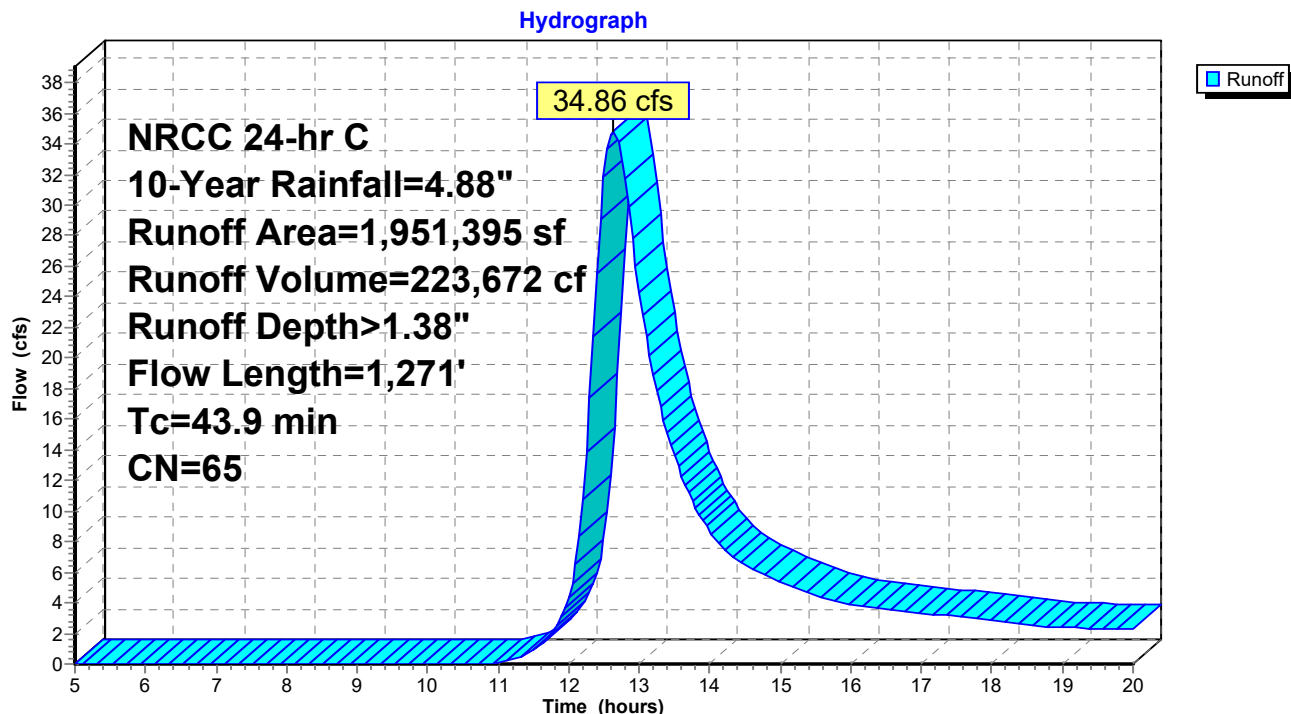
**Summary for Subcatchment EX-2: TO OFFSITE EAST**

Runoff = 29.62 cfs @ 12.34 hrs, Volume= 136,108 cf, Depth> 1.07"

Runoff by SCS TR-20 method, UH=SCS, Weighted-CN, Time Span= 5.00-20.00 hrs, dt= 0.05 hrs  
NRCC 24-hr C 10-Year Rainfall=4.88"

Area (sf)	CN	Description
1,157,041	55	Woods, Good, HSG B
160,428	70	Woods, Good, HSG C
203,626	77	Woods, Good, HSG D
1,521,095	60	Weighted Average
1,521,095		100.00% Pervious Area

Tc (min)	Length (feet)	Slope (ft/ft)	Velocity (ft/sec)	Capacity (cfs)	Description
9.1	50	0.0468	0.09		<b>Sheet Flow, AB</b> Woods: Light underbrush n= 0.400 P2= 3.00"
3.3	217	0.0469	1.08		<b>Shallow Concentrated Flow, BC</b> Woodland Kv= 5.0 fps
2.1	194	0.0937	1.53		<b>Shallow Concentrated Flow, CD</b> Woodland Kv= 5.0 fps
6.7	388	0.0370	0.96		<b>Shallow Concentrated Flow, DE</b> Woodland Kv= 5.0 fps
21.2	849	Total			

**Subcatchment EX-2: TO OFFSITE EAST**

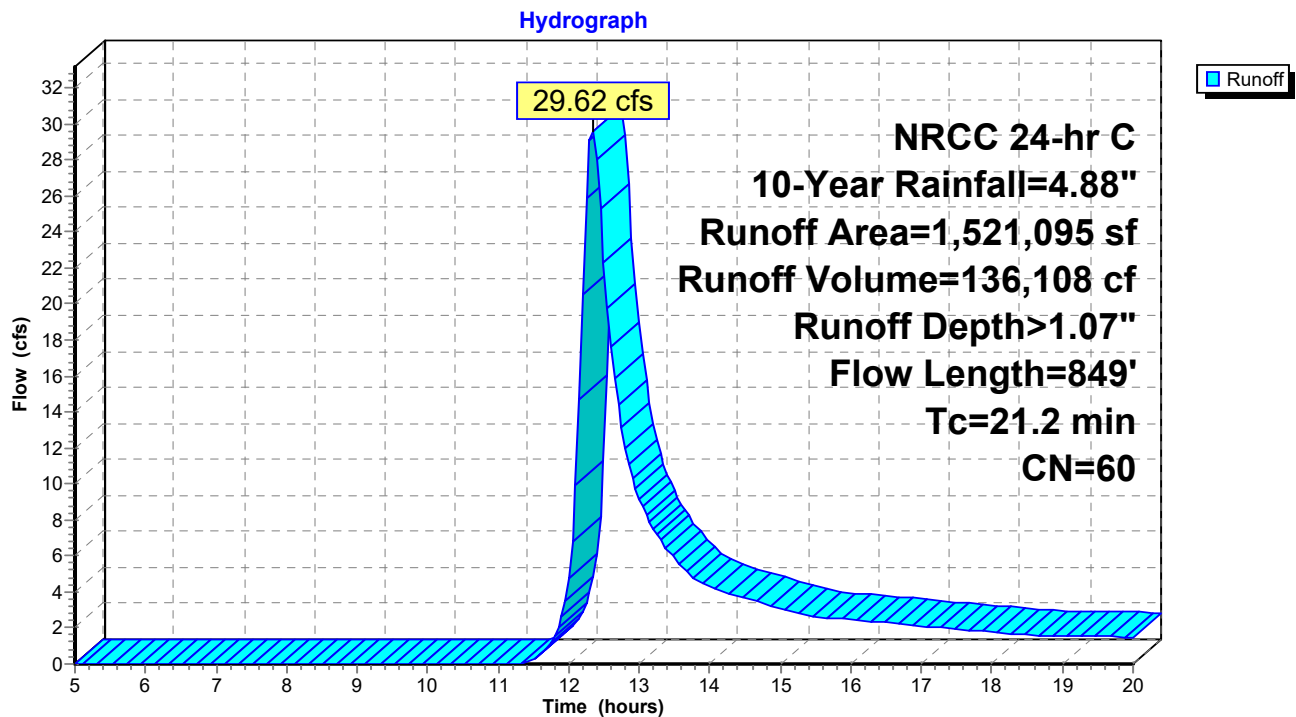
**Summary for Subcatchment EX-3A: TO INNOVATION WAY (2009 CITY LAYOUT)**

Runoff = 6.64 cfs @ 12.30 hrs, Volume= 27,528 cf, Depth> 1.60"

Runoff by SCS TR-20 method, UH=SCS, Weighted-CN, Time Span= 5.00-20.00 hrs, dt= 0.05 hrs  
NRCC 24-hr C 10-Year Rainfall=4.88"

Area (sf)	CN	Description
176,066	70	Woods, Good, HSG C
30,243	55	Woods, Good, HSG B
206,309	68	Weighted Average
206,309		100.00% Pervious Area

Tc (min)	Length (feet)	Slope (ft/ft)	Velocity (ft/sec)	Capacity (cfs)	Description
10.6	50	0.0314	0.08		<b>Sheet Flow, AB</b>
					Woods: Light underbrush n= 0.400 P2= 3.00"
8.9	469	0.0307	0.88		<b>Shallow Concentrated Flow, BC</b>
					Woodland Kv= 5.0 fps
19.5	519	Total			

**Subcatchment EX-3A: TO INNOVATION WAY (2009 CITY LAYOUT)**

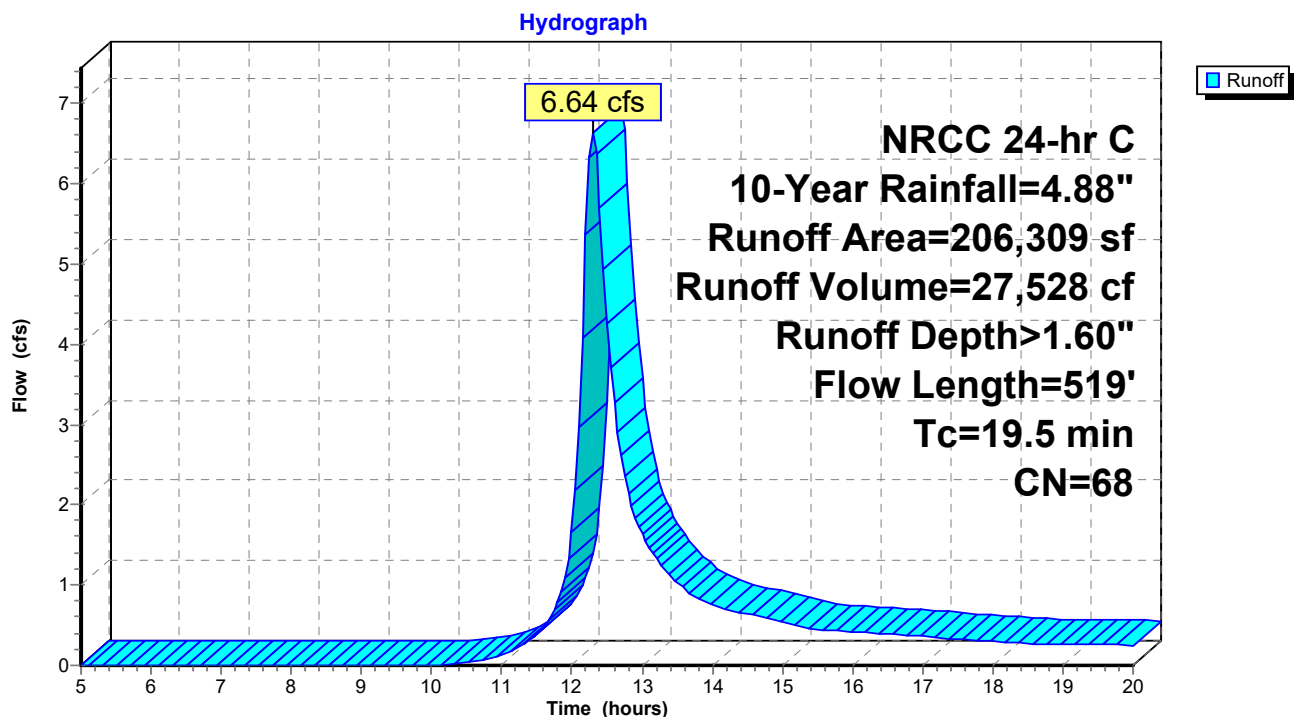
**Summary for Subcatchment EX-3B: TO INNOVATION WAY (2009 SHLO)**

Runoff = 10.52 cfs @ 12.30 hrs, Volume= 43,608 cf, Depth> 1.60"

Runoff by SCS TR-20 method, UH=SCS, Weighted-CN, Time Span= 5.00-20.00 hrs, dt= 0.05 hrs  
NRCC 24-hr C 10-Year Rainfall=4.88"

Area (sf)	CN	Description
276,529	70	Woods, Good, HSG C
50,296	55	Woods, Good, HSG B
326,825	68	Weighted Average
326,825		100.00% Pervious Area

Tc (min)	Length (feet)	Slope (ft/ft)	Velocity (ft/sec)	Capacity (cfs)	Description
10.6	50	0.0314	0.08		<b>Sheet Flow, AB</b>
					Woods: Light underbrush n= 0.400 P2= 3.00"
8.9	469	0.0307	0.88		<b>Shallow Concentrated Flow, BC</b>
					Woodland Kv= 5.0 fps
19.5	519	Total			

**Subcatchment EX-3B: TO INNOVATION WAY (2009 SHLO)**

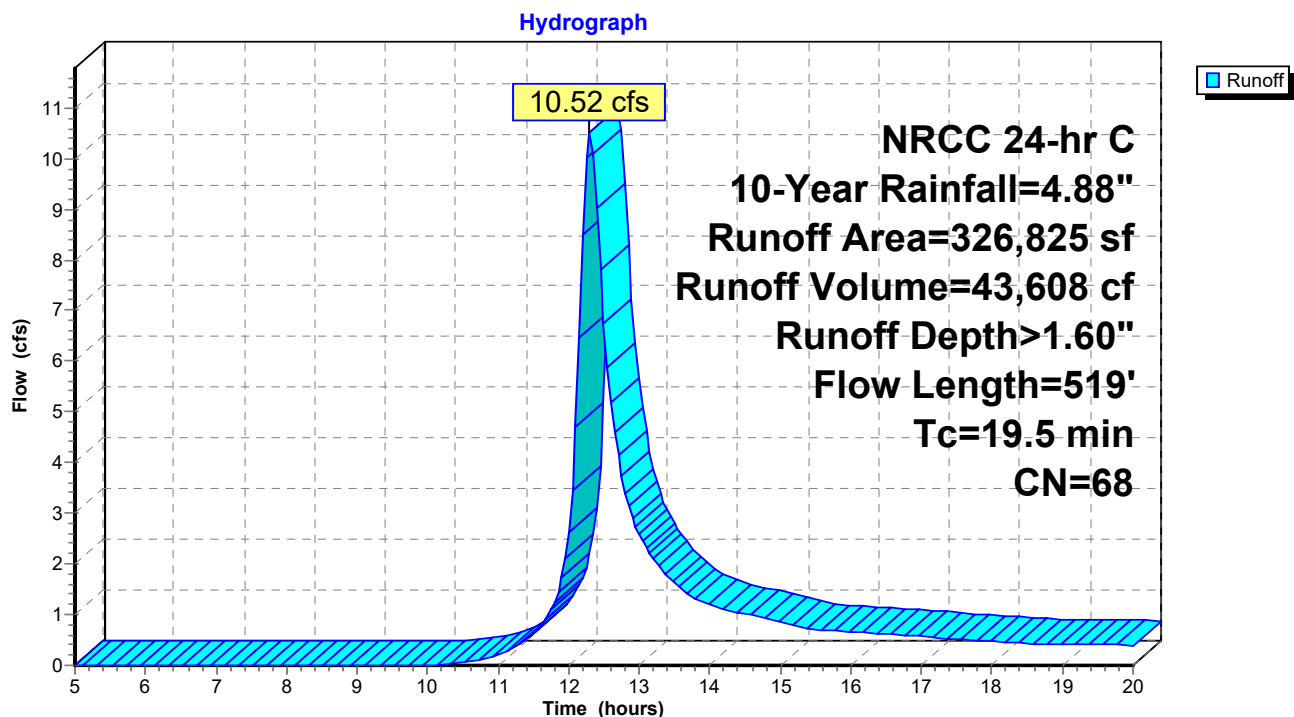
**Summary for Subcatchment EX-4: TO OFFSITE SOUTH**

Runoff = 2.56 cfs @ 12.76 hrs, Volume= 18,162 cf, Depth> 1.72"

Runoff by SCS TR-20 method, UH=SCS, Weighted-CN, Time Span= 5.00-20.00 hrs, dt= 0.05 hrs  
NRCC 24-hr C 10-Year Rainfall=4.88"

Area (sf)	CN	Description
127,046	70	Woods, Good, HSG C
127,046		100.00% Pervious Area

Tc (min)	Length (feet)	Slope (ft/ft)	Velocity (ft/sec)	Capacity (cfs)	Description
39.3	50	0.0012	0.02		<b>Sheet Flow, AB</b> Woods: Light underbrush n= 0.400 P2= 3.00"
11.8	475	0.0180	0.67		<b>Shallow Concentrated Flow, BC</b> Woodland Kv= 5.0 fps
1.4	114	0.0705	1.33		<b>Shallow Concentrated Flow, CD</b> Woodland Kv= 5.0 fps
1.8	95	0.0317	0.89		<b>Shallow Concentrated Flow, DE</b> Woodland Kv= 5.0 fps
54.3	734	Total			

**Subcatchment EX-4: TO OFFSITE SOUTH**

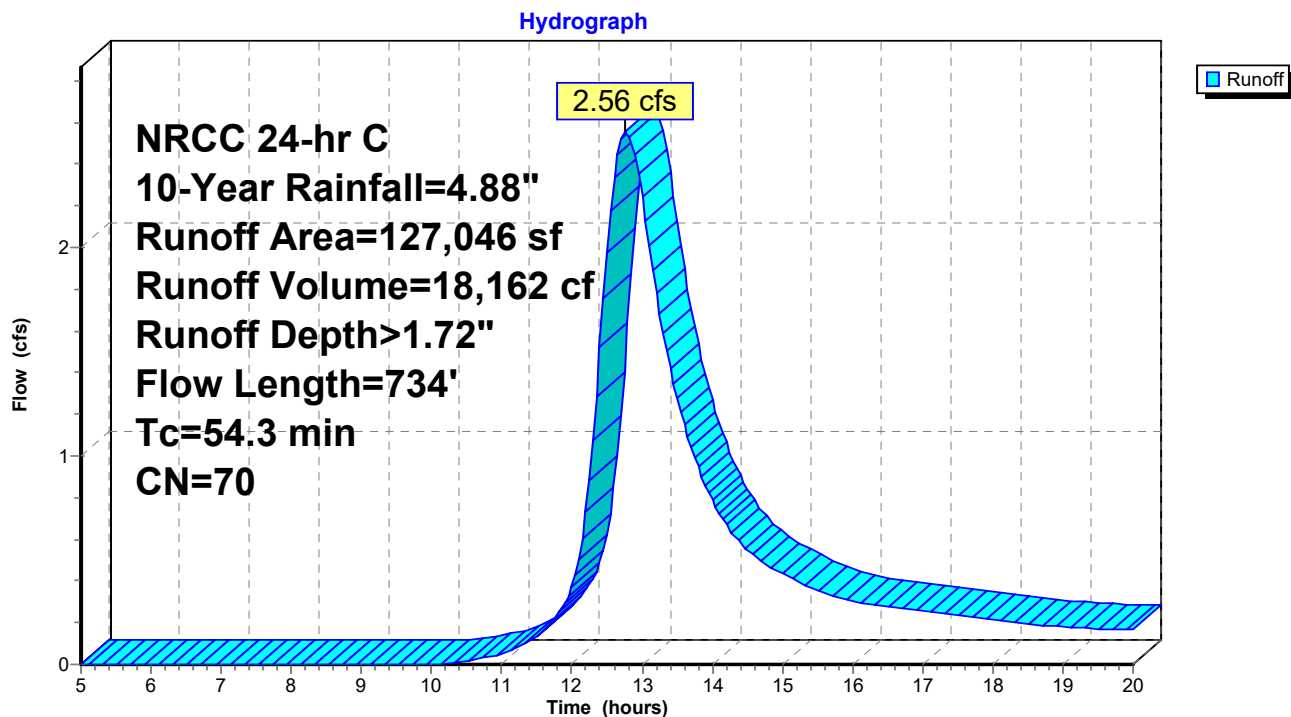
**Summary for Reach 1R: WETLANDS CENTER**

Inflow Area = 1,951,395 sf, 0.00% Impervious, Inflow Depth > 1.38" for 10-Year event  
Inflow = 34.86 cfs @ 12.64 hrs, Volume= 223,672 cf  
Outflow = 34.86 cfs @ 12.64 hrs, Volume= 223,672 cf, Atten= 0%, Lag= 0.0 min

Routing by Stor-Ind method, Time Span= 5.00-20.00 hrs, dt= 0.05 hrs

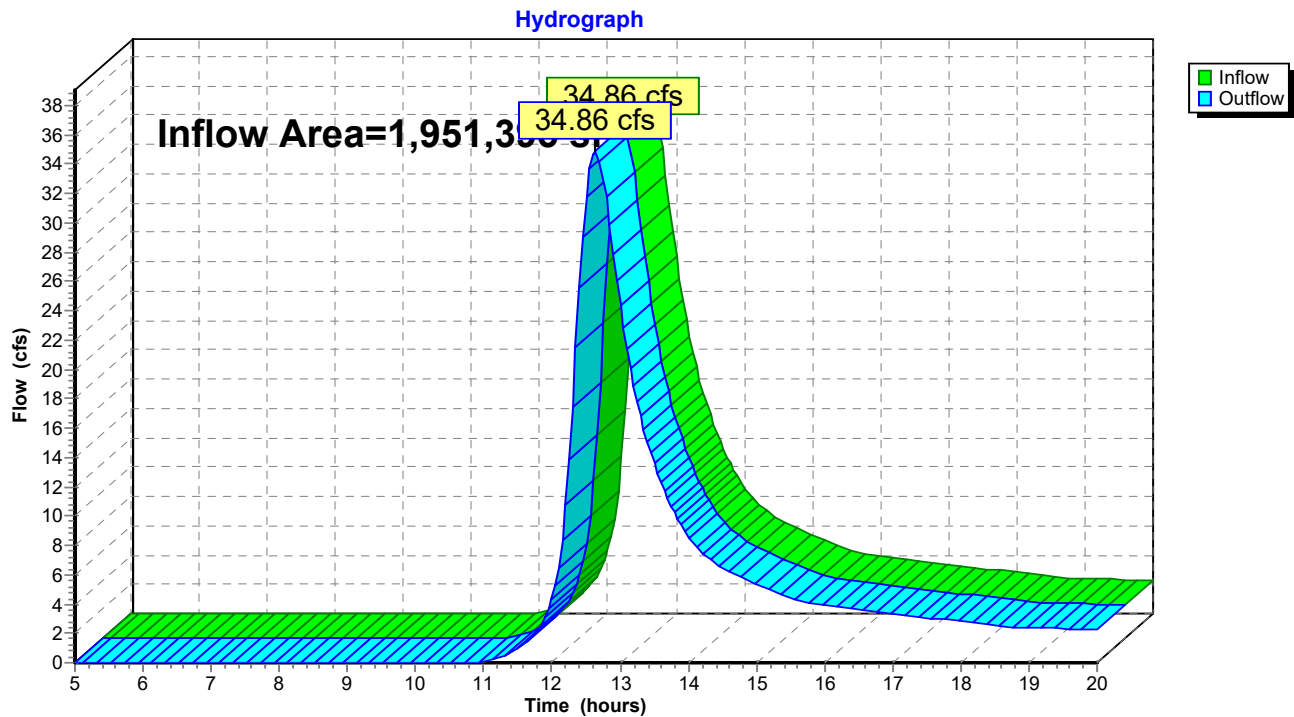
**Reach 1R: WETLANDS CENTER**

**Summary for Reach 2R: INNOVATION WAY (2009 CITY LAYOUT)**

Inflow Area = 206,309 sf, 0.00% Impervious, Inflow Depth > 1.60" for 10-Year event  
Inflow = 6.64 cfs @ 12.30 hrs, Volume= 27,528 cf  
Outflow = 6.64 cfs @ 12.30 hrs, Volume= 27,528 cf, Atten= 0%, Lag= 0.0 min

Routing by Stor-Ind method, Time Span= 5.00-20.00 hrs, dt= 0.05 hrs

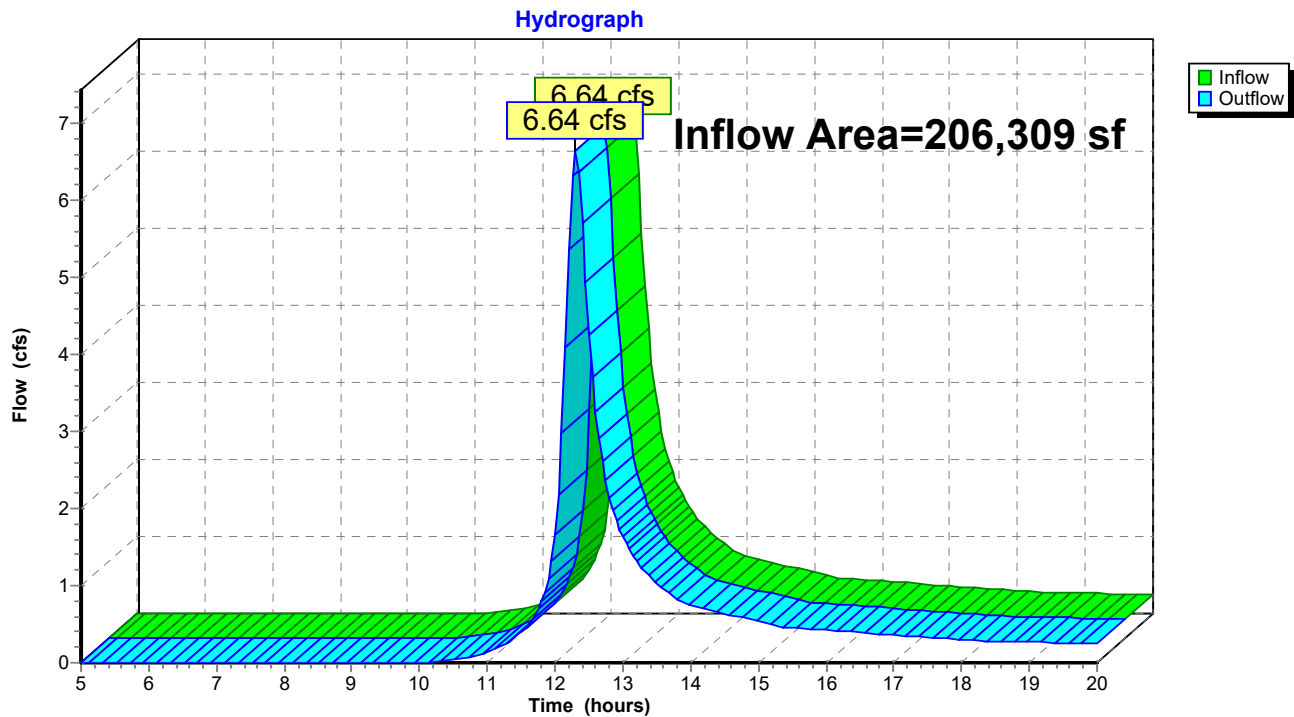
**Reach 2R: INNOVATION WAY (2009 CITY LAYOUT)**

**Summary for Reach 3R: OFFSITE SOUTH**

Inflow Area = 127,046 sf, 0.00% Impervious, Inflow Depth > 1.72" for 10-Year event  
Inflow = 2.56 cfs @ 12.76 hrs, Volume= 18,162 cf  
Outflow = 2.56 cfs @ 12.76 hrs, Volume= 18,162 cf, Atten= 0%, Lag= 0.0 min

Routing by Stor-Ind method, Time Span= 5.00-20.00 hrs, dt= 0.05 hrs

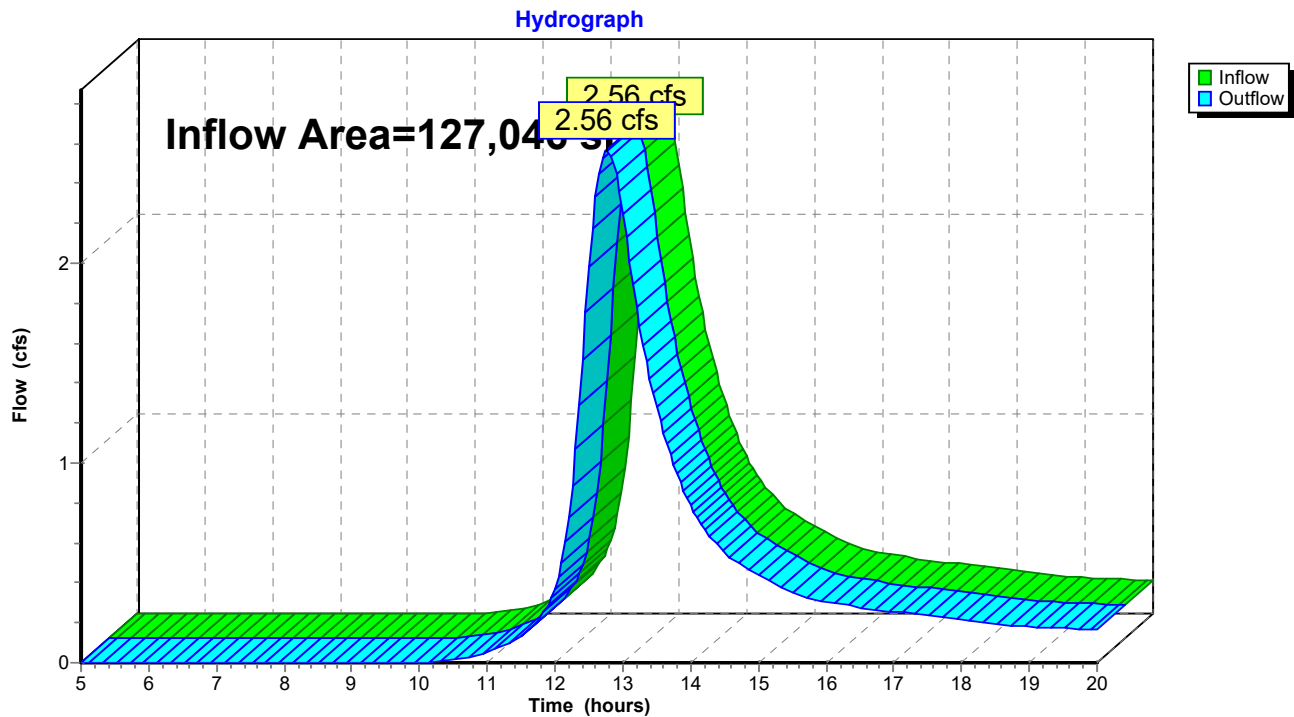
**Reach 3R: OFFSITE SOUTH**



**Summary for Reach 4R: INNOVATION WAY (2009 SHLO)**

Inflow Area = 326,825 sf, 0.00% Impervious, Inflow Depth > 1.60" for 10-Year event  
Inflow = 10.52 cfs @ 12.30 hrs, Volume= 43,608 cf  
Outflow = 10.52 cfs @ 12.30 hrs, Volume= 43,608 cf, Atten= 0%, Lag= 0.0 min

Routing by Stor-Ind method, Time Span= 5.00-20.00 hrs, dt= 0.05 hrs

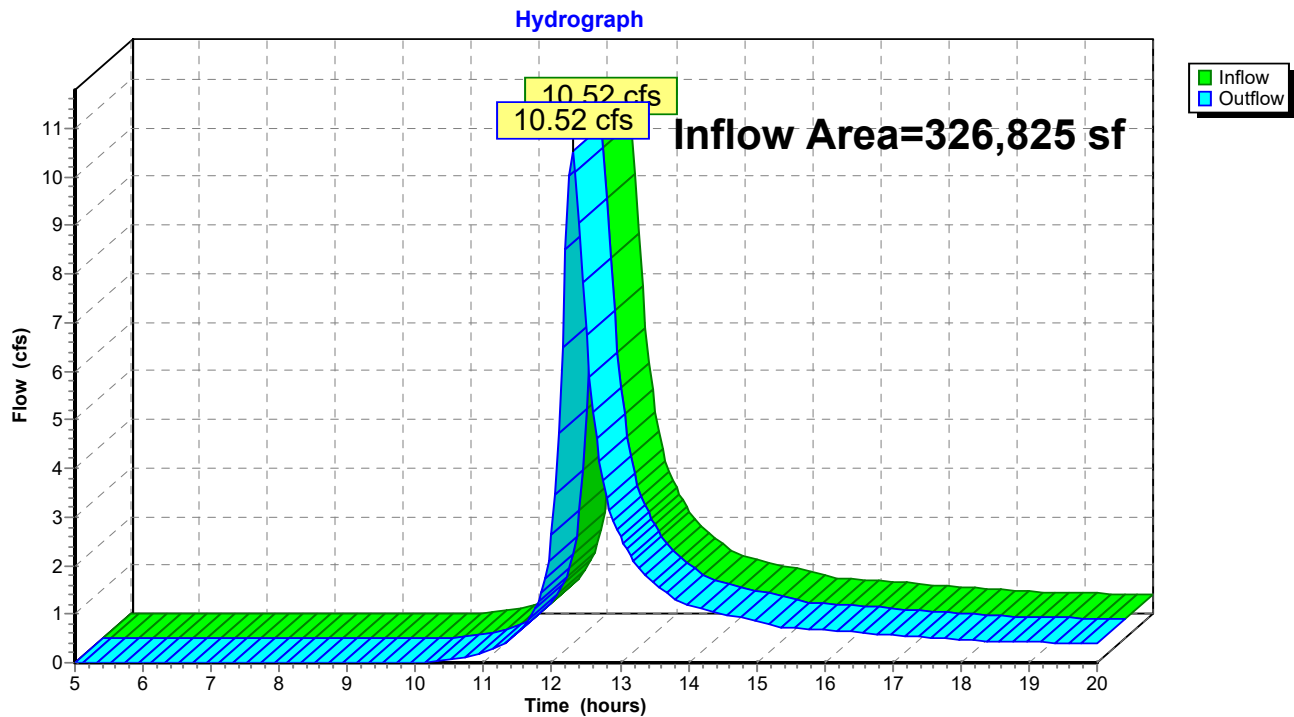
**Reach 4R: INNOVATION WAY (2009 SHLO)**

**Summary for Reach 6R: OFFSITE EAST**

Inflow Area = 1,521,095 sf, 0.00% Impervious, Inflow Depth > 1.07" for 10-Year event  
Inflow = 29.62 cfs @ 12.34 hrs, Volume= 136,108 cf  
Outflow = 29.62 cfs @ 12.34 hrs, Volume= 136,108 cf, Atten= 0%, Lag= 0.0 min

Routing by Stor-Ind method, Time Span= 5.00-20.00 hrs, dt= 0.05 hrs

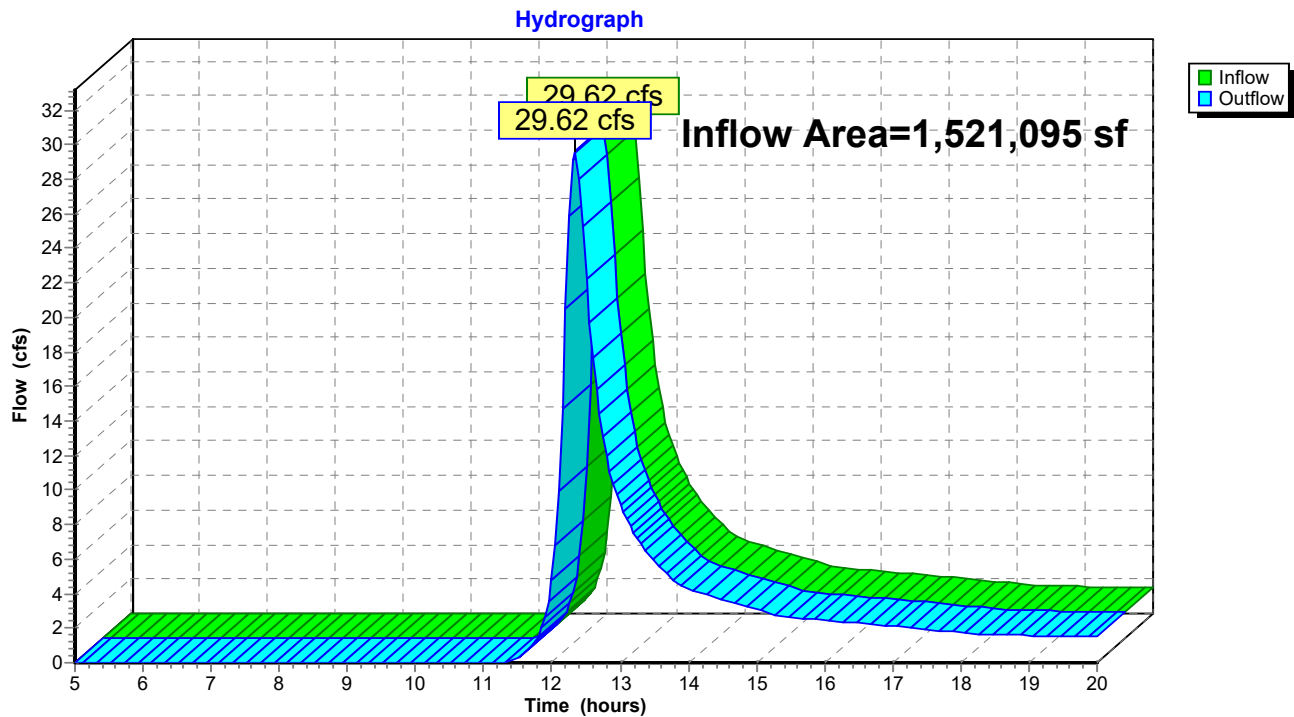
**Reach 6R: OFFSITE EAST**

**Summary for Subcatchment EX-1: TO WETLANDS CENTER**

Runoff = 55.70 cfs @ 12.62 hrs, Volume= 348,973 cf, Depth> 2.15"

Runoff by SCS TR-20 method, UH=SCS, Weighted-CN, Time Span= 5.00-20.00 hrs, dt= 0.05 hrs  
NRCC 24-hr C 25-Year Rainfall=6.10"

Area (sf)	CN	Description
701,963	55	Woods, Good, HSG B
1,097,460	70	Woods, Good, HSG C
151,972	77	Woods, Good, HSG D
1,951,395	65	Weighted Average
1,951,395		100.00% Pervious Area

Tc (min)	Length (feet)	Slope (ft/ft)	Velocity (ft/sec)	Capacity (cfs)	Description
22.2	50	0.0050	0.04		<b>Sheet Flow, AB</b> Woods: Light underbrush n= 0.400 P2= 3.00"
9.4	505	0.0322	0.90		<b>Shallow Concentrated Flow, BC</b> Woodland Kv= 5.0 fps
4.8	348	0.0575	1.20		<b>Shallow Concentrated Flow, CD</b> Woodland Kv= 5.0 fps
7.5	368	0.0266	0.82		<b>Shallow Concentrated Flow, DE</b> Woodland Kv= 5.0 fps
43.9	1,271	Total			

**Subcatchment EX-1: TO WETLANDS CENTER**

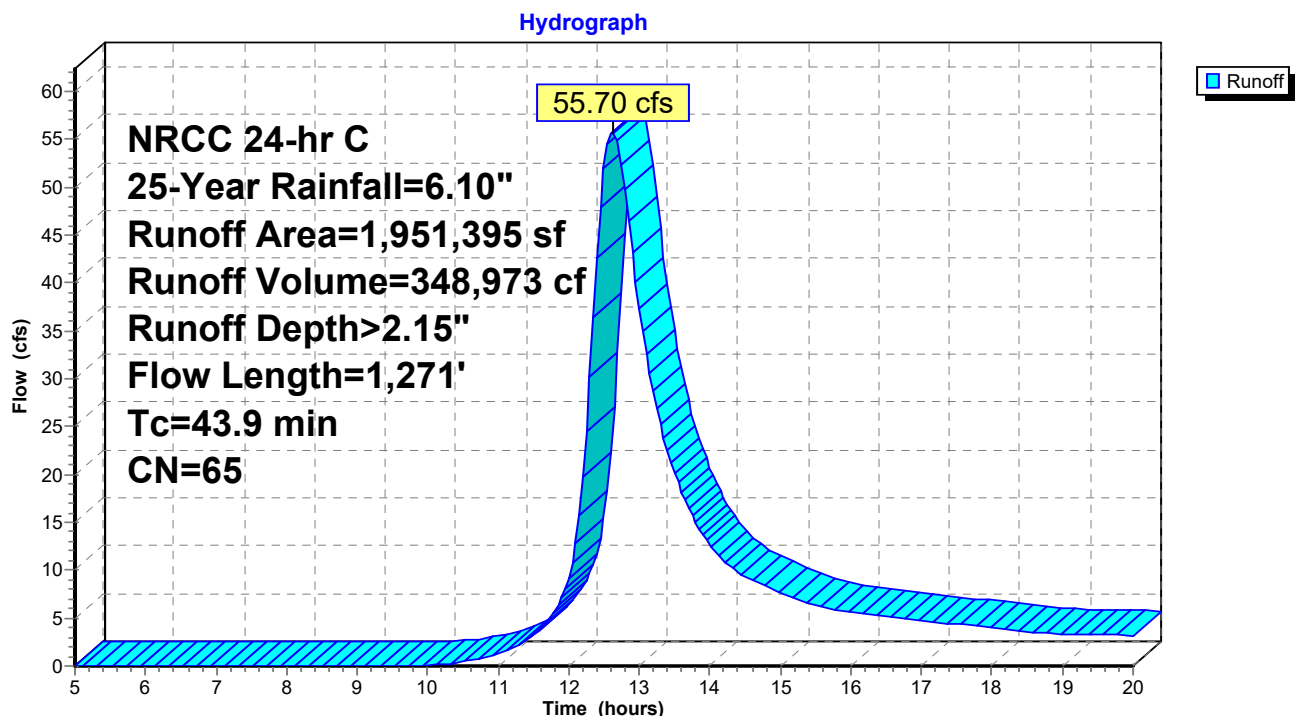
**Summary for Subcatchment EX-2: TO OFFSITE EAST**

Runoff = 51.12 cfs @ 12.32 hrs, Volume= 223,003 cf, Depth> 1.76"

Runoff by SCS TR-20 method, UH=SCS, Weighted-CN, Time Span= 5.00-20.00 hrs, dt= 0.05 hrs  
NRCC 24-hr C 25-Year Rainfall=6.10"

Area (sf)	CN	Description
1,157,041	55	Woods, Good, HSG B
160,428	70	Woods, Good, HSG C
203,626	77	Woods, Good, HSG D
1,521,095	60	Weighted Average
1,521,095		100.00% Pervious Area

Tc (min)	Length (feet)	Slope (ft/ft)	Velocity (ft/sec)	Capacity (cfs)	Description
9.1	50	0.0468	0.09		<b>Sheet Flow, AB</b> Woods: Light underbrush n= 0.400 P2= 3.00"
3.3	217	0.0469	1.08		<b>Shallow Concentrated Flow, BC</b> Woodland Kv= 5.0 fps
2.1	194	0.0937	1.53		<b>Shallow Concentrated Flow, CD</b> Woodland Kv= 5.0 fps
6.7	388	0.0370	0.96		<b>Shallow Concentrated Flow, DE</b> Woodland Kv= 5.0 fps
21.2	849	Total			

**Subcatchment EX-2: TO OFFSITE EAST**

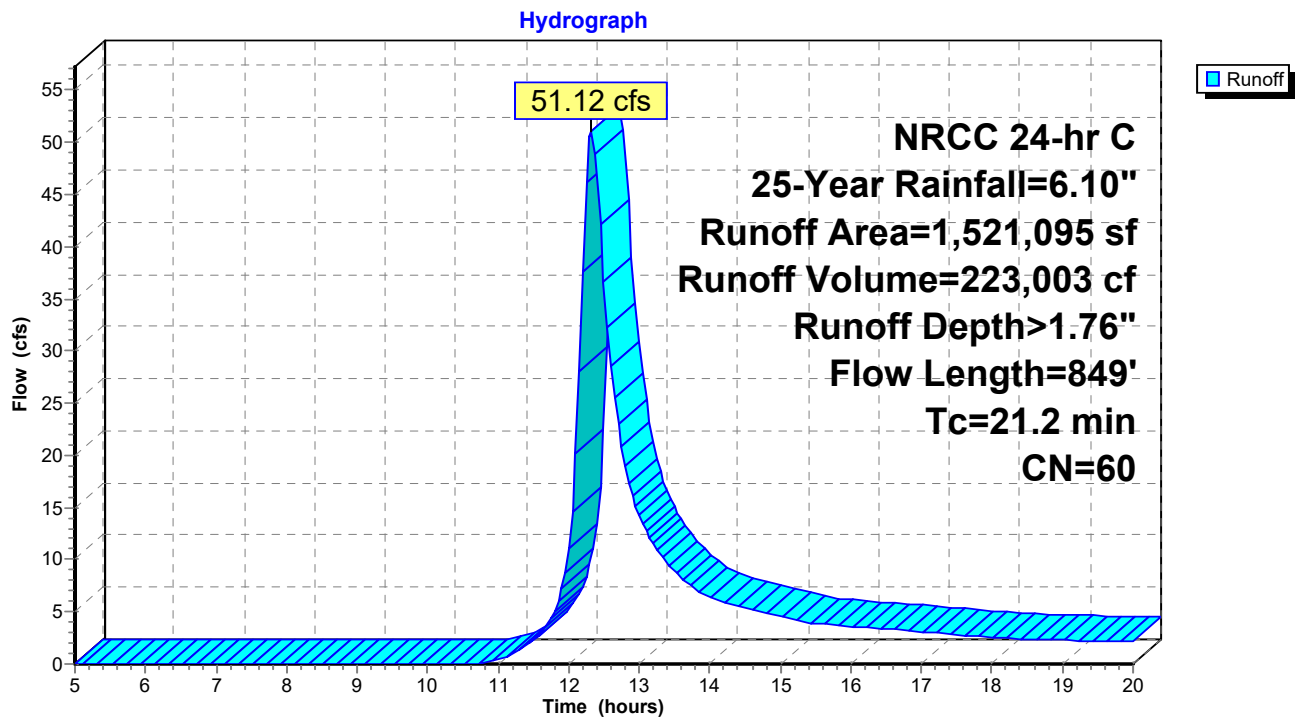
**Summary for Subcatchment EX-3A: TO INNOVATION WAY (2009 CITY LAYOUT)**

Runoff = 10.19 cfs @ 12.30 hrs, Volume= 41,803 cf, Depth> 2.43"

Runoff by SCS TR-20 method, UH=SCS, Weighted-CN, Time Span= 5.00-20.00 hrs, dt= 0.05 hrs  
NRCC 24-hr C 25-Year Rainfall=6.10"

Area (sf)	CN	Description
176,066	70	Woods, Good, HSG C
30,243	55	Woods, Good, HSG B
206,309	68	Weighted Average
206,309		100.00% Pervious Area

Tc (min)	Length (feet)	Slope (ft/ft)	Velocity (ft/sec)	Capacity (cfs)	Description
10.6	50	0.0314	0.08		<b>Sheet Flow, AB</b>
					Woods: Light underbrush n= 0.400 P2= 3.00"
8.9	469	0.0307	0.88		<b>Shallow Concentrated Flow, BC</b>
					Woodland Kv= 5.0 fps
19.5	519	Total			

**Subcatchment EX-3A: TO INNOVATION WAY (2009 CITY LAYOUT)**

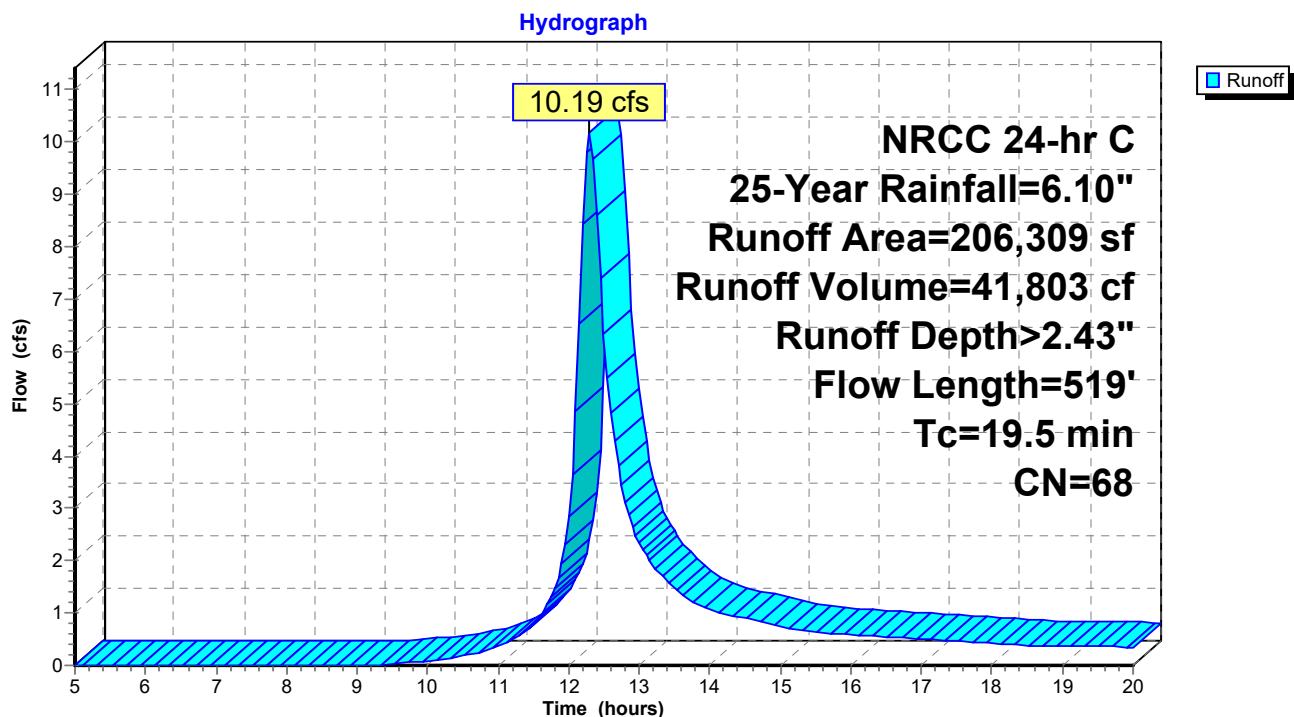
**Summary for Subcatchment EX-3B: TO INNOVATION WAY (2009 SHLO)**

Runoff = 16.15 cfs @ 12.30 hrs, Volume= 66,222 cf, Depth> 2.43"

Runoff by SCS TR-20 method, UH=SCS, Weighted-CN, Time Span= 5.00-20.00 hrs, dt= 0.05 hrs  
NRCC 24-hr C 25-Year Rainfall=6.10"

Area (sf)	CN	Description
276,529	70	Woods, Good, HSG C
50,296	55	Woods, Good, HSG B
326,825	68	Weighted Average
326,825		100.00% Pervious Area

Tc (min)	Length (feet)	Slope (ft/ft)	Velocity (ft/sec)	Capacity (cfs)	Description
10.6	50	0.0314	0.08		<b>Sheet Flow, AB</b>
					Woods: Light underbrush n= 0.400 P2= 3.00"
8.9	469	0.0307	0.88		<b>Shallow Concentrated Flow, BC</b>
					Woodland Kv= 5.0 fps
19.5	519	Total			

**Subcatchment EX-3B: TO INNOVATION WAY (2009 SHLO)**

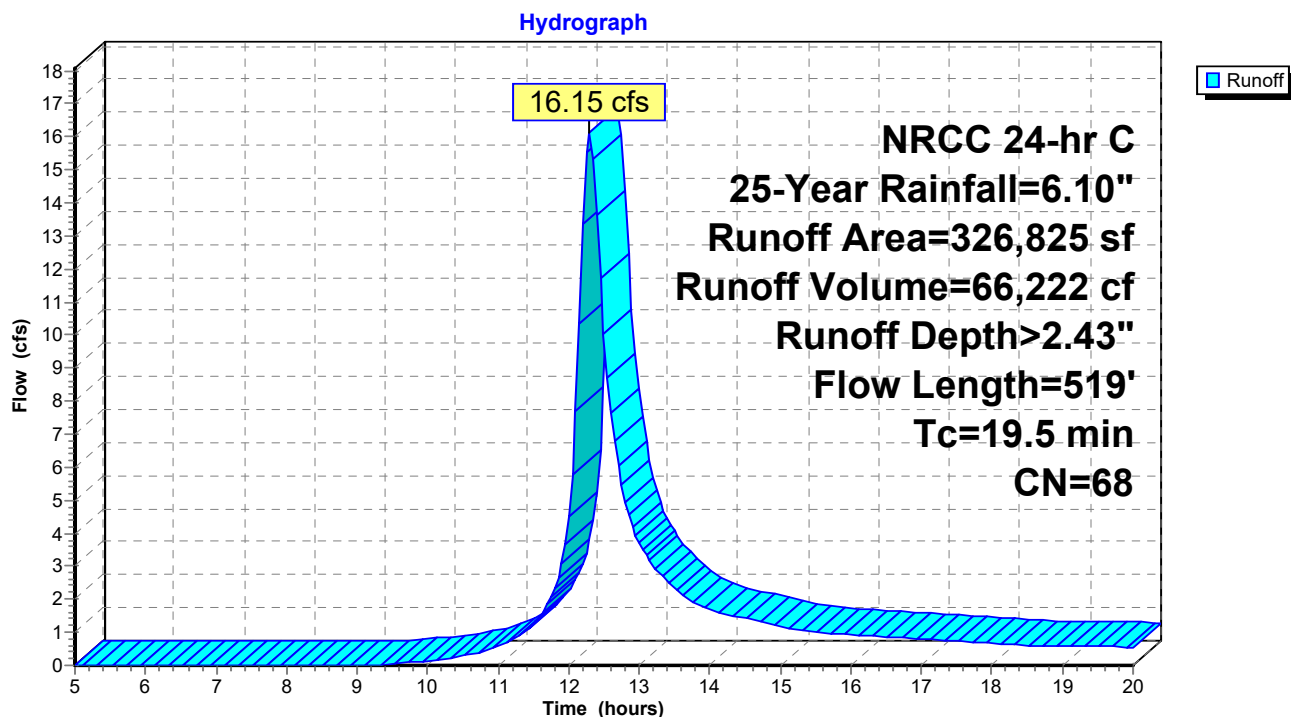

**Summary for Subcatchment EX-4: TO OFFSITE SOUTH**

Runoff = 3.86 cfs @ 12.75 hrs, Volume= 27,188 cf, Depth> 2.57"

Runoff by SCS TR-20 method, UH=SCS, Weighted-CN, Time Span= 5.00-20.00 hrs, dt= 0.05 hrs  
NRCC 24-hr C 25-Year Rainfall=6.10"

Area (sf)	CN	Description
127,046	70	Woods, Good, HSG C
127,046		100.00% Pervious Area

Tc (min)	Length (feet)	Slope (ft/ft)	Velocity (ft/sec)	Capacity (cfs)	Description
39.3	50	0.0012	0.02		<b>Sheet Flow, AB</b> Woods: Light underbrush n= 0.400 P2= 3.00"
11.8	475	0.0180	0.67		<b>Shallow Concentrated Flow, BC</b> Woodland Kv= 5.0 fps
1.4	114	0.0705	1.33		<b>Shallow Concentrated Flow, CD</b> Woodland Kv= 5.0 fps
1.8	95	0.0317	0.89		<b>Shallow Concentrated Flow, DE</b> Woodland Kv= 5.0 fps
54.3	734	Total			

**Subcatchment EX-4: TO OFFSITE SOUTH**

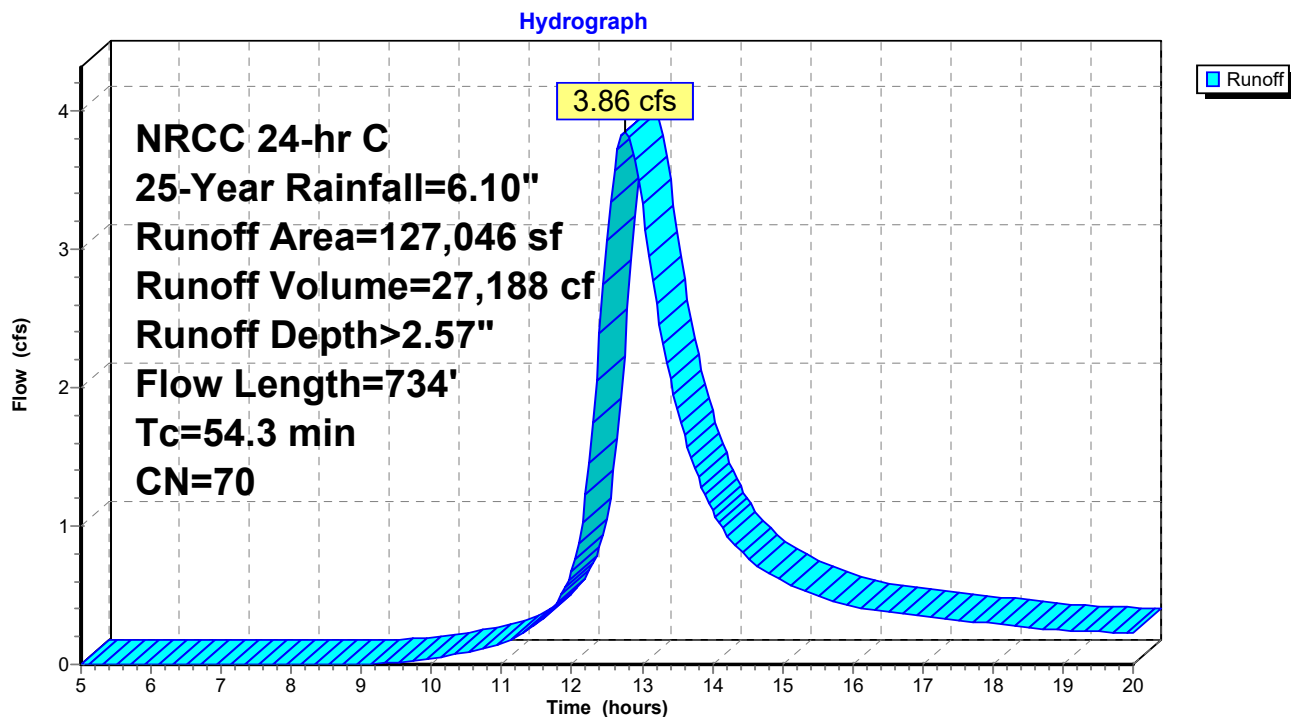
**Summary for Reach 1R: WETLANDS CENTER**

Inflow Area = 1,951,395 sf, 0.00% Impervious, Inflow Depth > 2.15" for 25-Year event  
Inflow = 55.70 cfs @ 12.62 hrs, Volume= 348,973 cf  
Outflow = 55.70 cfs @ 12.62 hrs, Volume= 348,973 cf, Atten= 0%, Lag= 0.0 min

Routing by Stor-Ind method, Time Span= 5.00-20.00 hrs, dt= 0.05 hrs

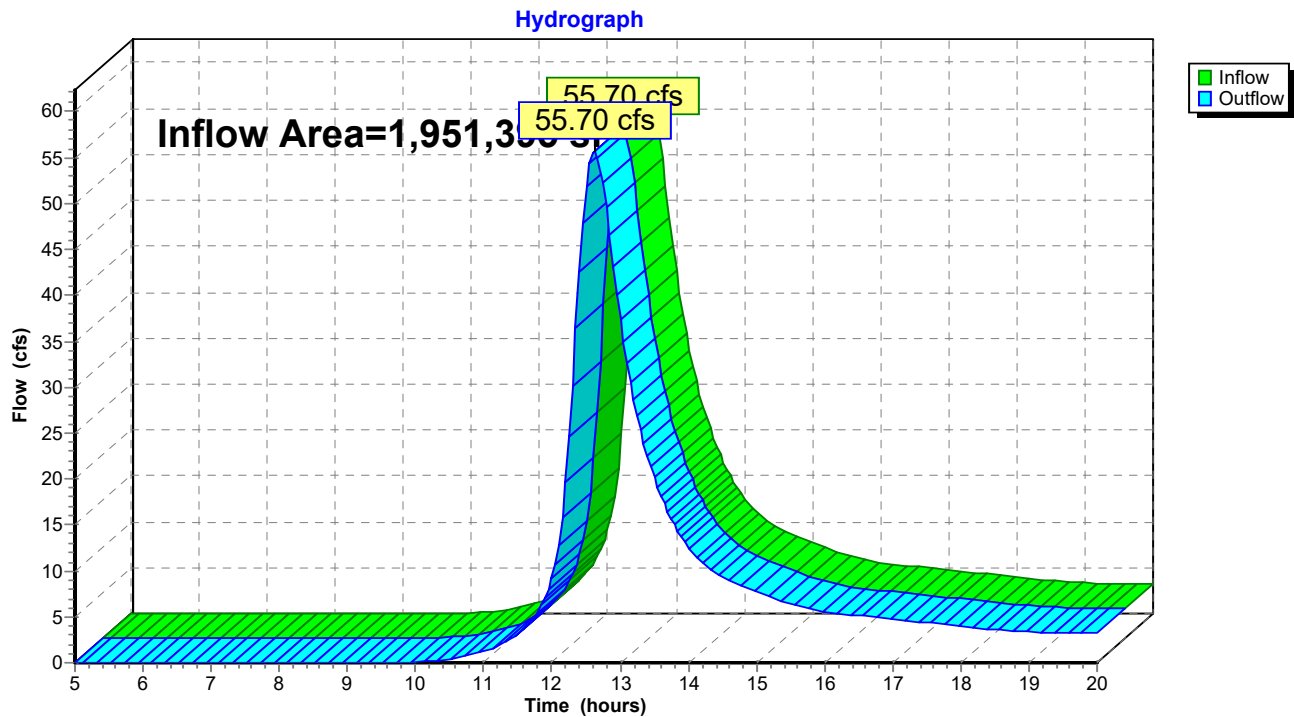
**Reach 1R: WETLANDS CENTER**

**Summary for Reach 2R: INNOVATION WAY (2009 CITY LAYOUT)**

Inflow Area = 206,309 sf, 0.00% Impervious, Inflow Depth > 2.43" for 25-Year event  
Inflow = 10.19 cfs @ 12.30 hrs, Volume= 41,803 cf  
Outflow = 10.19 cfs @ 12.30 hrs, Volume= 41,803 cf, Atten= 0%, Lag= 0.0 min

Routing by Stor-Ind method, Time Span= 5.00-20.00 hrs, dt= 0.05 hrs

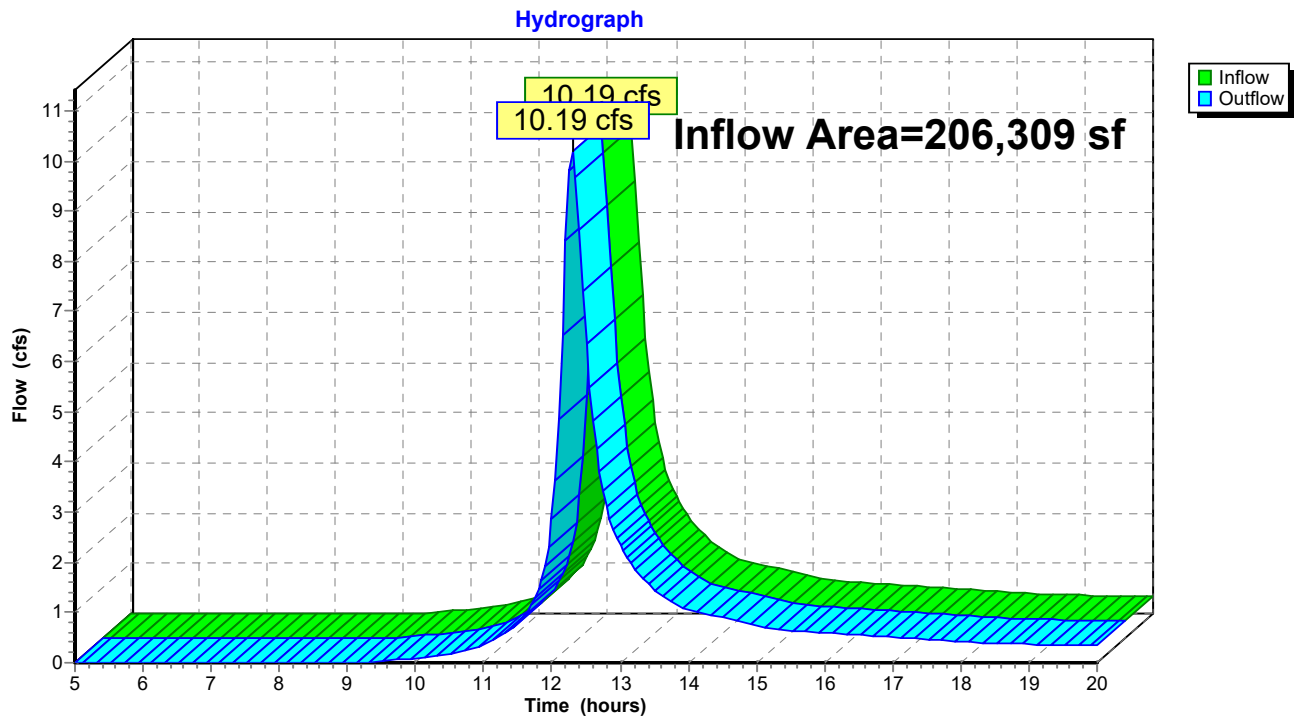
**Reach 2R: INNOVATION WAY (2009 CITY LAYOUT)**

**Summary for Reach 3R: OFFSITE SOUTH**

Inflow Area = 127,046 sf, 0.00% Impervious, Inflow Depth > 2.57" for 25-Year event  
Inflow = 3.86 cfs @ 12.75 hrs, Volume= 27,188 cf  
Outflow = 3.86 cfs @ 12.75 hrs, Volume= 27,188 cf, Atten= 0%, Lag= 0.0 min

Routing by Stor-Ind method, Time Span= 5.00-20.00 hrs, dt= 0.05 hrs

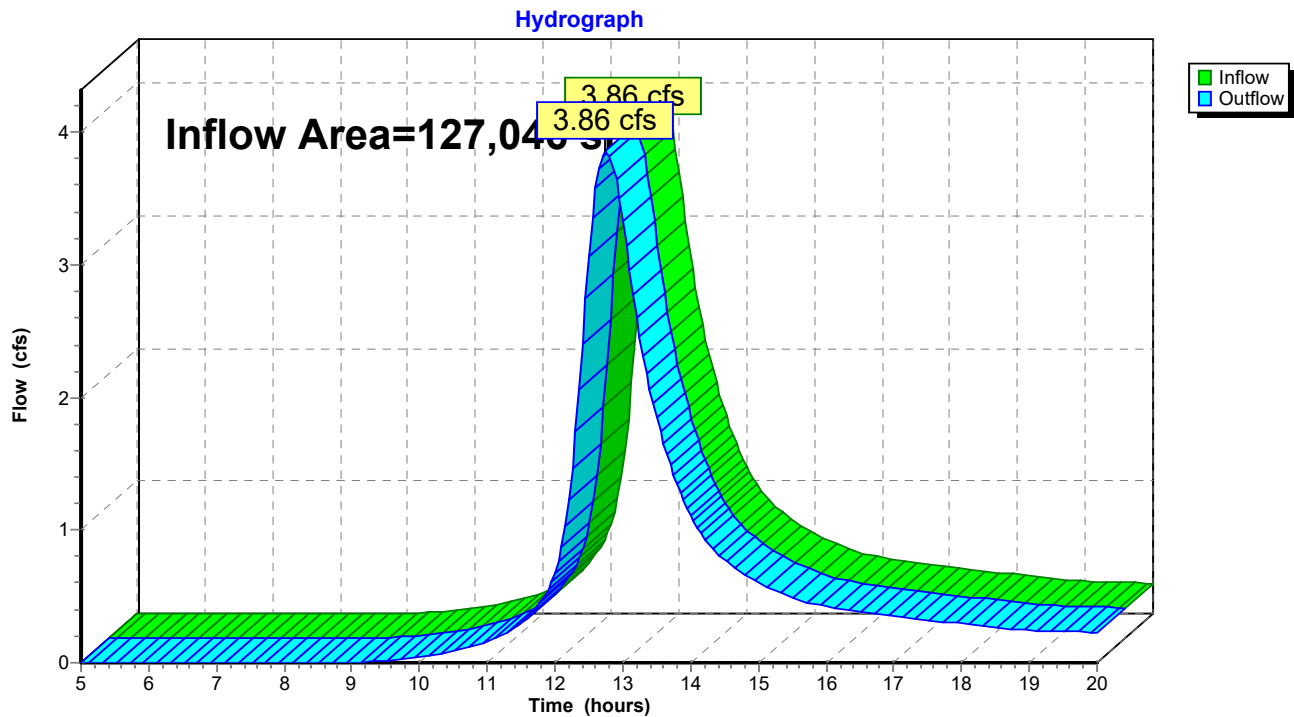
**Reach 3R: OFFSITE SOUTH**

**Summary for Reach 4R: INNOVATION WAY (2009 SHLO)**

Inflow Area = 326,825 sf, 0.00% Impervious, Inflow Depth > 2.43" for 25-Year event  
Inflow = 16.15 cfs @ 12.30 hrs, Volume= 66,222 cf  
Outflow = 16.15 cfs @ 12.30 hrs, Volume= 66,222 cf, Atten= 0%, Lag= 0.0 min

Routing by Stor-Ind method, Time Span= 5.00-20.00 hrs, dt= 0.05 hrs

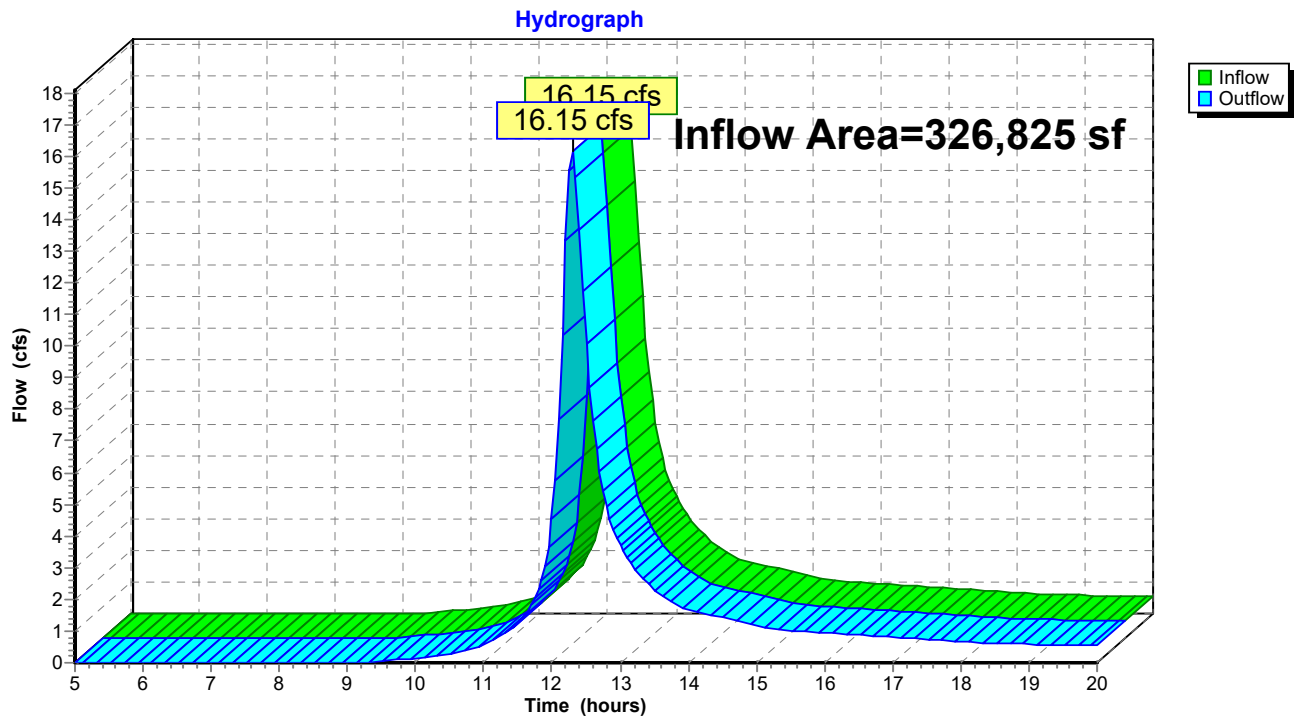
**Reach 4R: INNOVATION WAY (2009 SHLO)**

**Summary for Reach 6R: OFFSITE EAST**

Inflow Area = 1,521,095 sf, 0.00% Impervious, Inflow Depth > 1.76" for 25-Year event  
Inflow = 51.12 cfs @ 12.32 hrs, Volume= 223,003 cf  
Outflow = 51.12 cfs @ 12.32 hrs, Volume= 223,003 cf, Atten= 0%, Lag= 0.0 min

Routing by Stor-Ind method, Time Span= 5.00-20.00 hrs, dt= 0.05 hrs

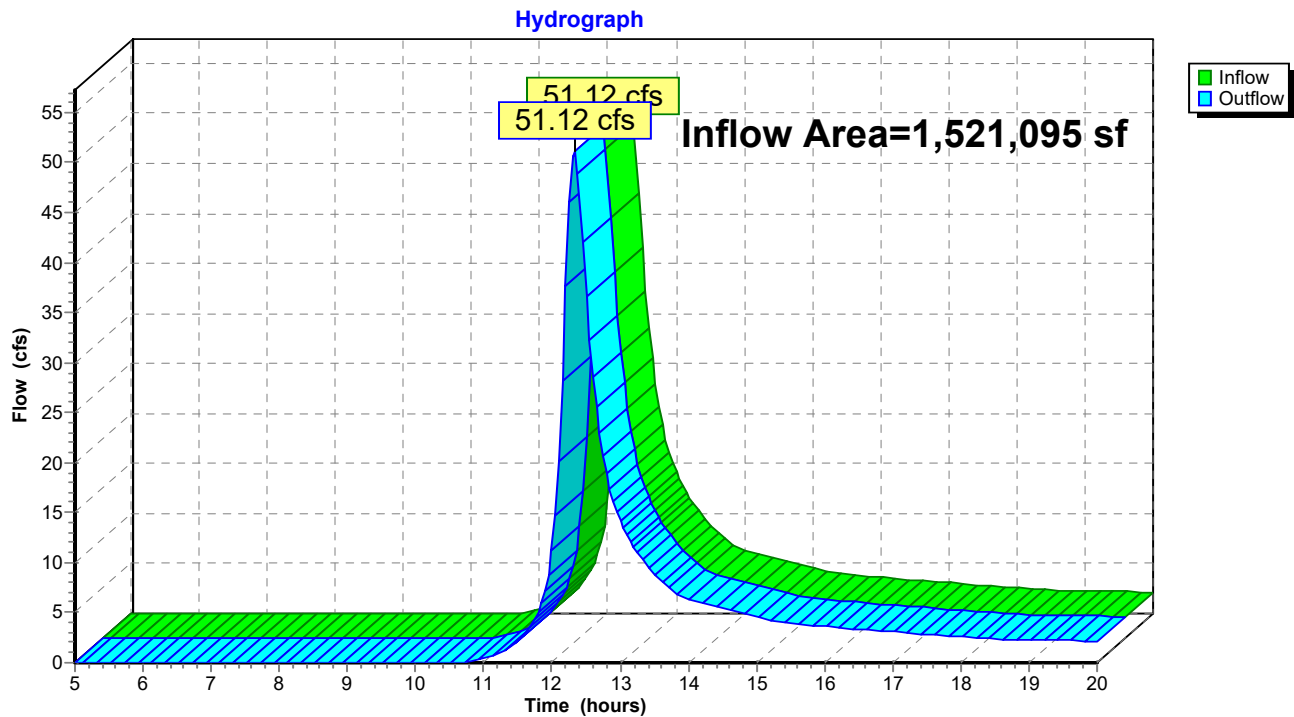
**Reach 6R: OFFSITE EAST**

### Summary for Subcatchment EX-1: TO WETLANDS CENTER

Runoff = 102.39 cfs @ 12.61 hrs, Volume= 635,778 cf, Depth> 3.91"

Runoff by SCS TR-20 method, UH=SCS, Weighted-CN, Time Span= 5.00-20.00 hrs, dt= 0.05 hrs  
NRCC 24-hr C 100-Year Rainfall=8.56"

Area (sf)	CN	Description
701,963	55	Woods, Good, HSG B
1,097,460	70	Woods, Good, HSG C
151,972	77	Woods, Good, HSG D
1,951,395	65	Weighted Average
1,951,395		100.00% Pervious Area

Tc (min)	Length (feet)	Slope (ft/ft)	Velocity (ft/sec)	Capacity (cfs)	Description
22.2	50	0.0050	0.04		<b>Sheet Flow, AB</b> Woods: Light underbrush n= 0.400 P2= 3.00"
9.4	505	0.0322	0.90		<b>Shallow Concentrated Flow, BC</b> Woodland Kv= 5.0 fps
4.8	348	0.0575	1.20		<b>Shallow Concentrated Flow, CD</b> Woodland Kv= 5.0 fps
7.5	368	0.0266	0.82		<b>Shallow Concentrated Flow, DE</b> Woodland Kv= 5.0 fps
43.9	1,271	Total			

### Subcatchment EX-1: TO WETLANDS CENTER

Hydrograph



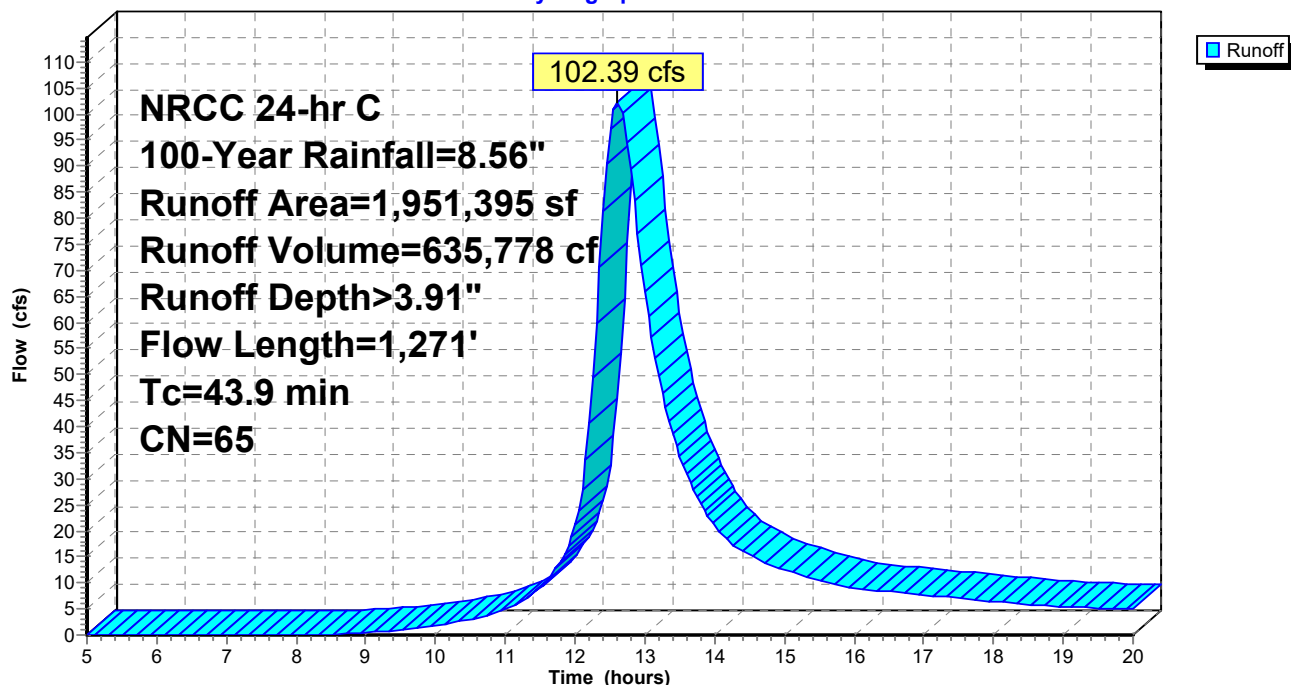

**Summary for Subcatchment EX-2: TO OFFSITE EAST**

Runoff = 100.80 cfs @ 12.32 hrs, Volume= 428,927 cf, Depth> 3.38"

Runoff by SCS TR-20 method, UH=SCS, Weighted-CN, Time Span= 5.00-20.00 hrs, dt= 0.05 hrs  
NRCC 24-hr C 100-Year Rainfall=8.56"

Area (sf)	CN	Description
1,157,041	55	Woods, Good, HSG B
160,428	70	Woods, Good, HSG C
203,626	77	Woods, Good, HSG D
1,521,095	60	Weighted Average
1,521,095		100.00% Pervious Area

Tc (min)	Length (feet)	Slope (ft/ft)	Velocity (ft/sec)	Capacity (cfs)	Description
9.1	50	0.0468	0.09		<b>Sheet Flow, AB</b> Woods: Light underbrush n= 0.400 P2= 3.00"
3.3	217	0.0469	1.08		<b>Shallow Concentrated Flow, BC</b> Woodland Kv= 5.0 fps
2.1	194	0.0937	1.53		<b>Shallow Concentrated Flow, CD</b> Woodland Kv= 5.0 fps
6.7	388	0.0370	0.96		<b>Shallow Concentrated Flow, DE</b> Woodland Kv= 5.0 fps
21.2	849	Total			

**Subcatchment EX-2: TO OFFSITE EAST**

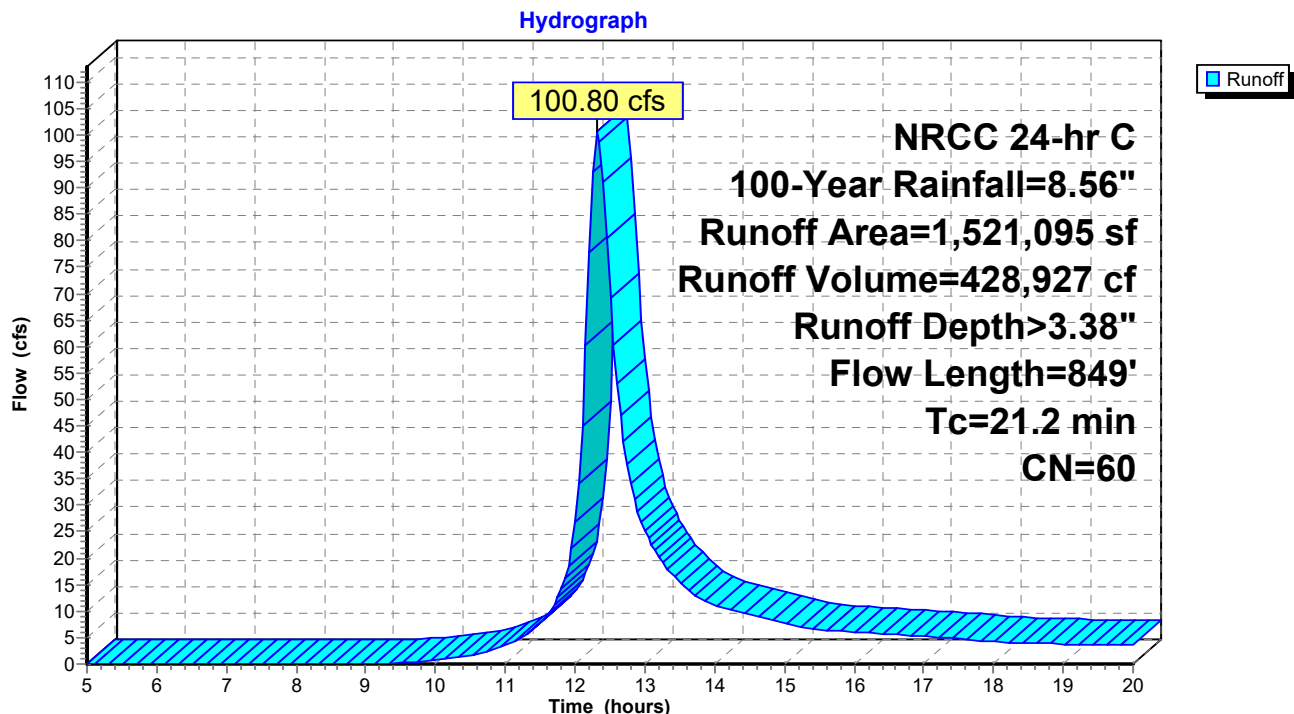
**Summary for Subcatchment EX-3A: TO INNOVATION WAY (2009 CITY LAYOUT)**

Runoff = 17.95 cfs @ 12.29 hrs, Volume= 73,838 cf, Depth> 4.29"

Runoff by SCS TR-20 method, UH=SCS, Weighted-CN, Time Span= 5.00-20.00 hrs, dt= 0.05 hrs  
NRCC 24-hr C 100-Year Rainfall=8.56"

Area (sf)	CN	Description
176,066	70	Woods, Good, HSG C
30,243	55	Woods, Good, HSG B
206,309	68	Weighted Average
206,309		100.00% Pervious Area

Tc (min)	Length (feet)	Slope (ft/ft)	Velocity (ft/sec)	Capacity (cfs)	Description
10.6	50	0.0314	0.08		<b>Sheet Flow, AB</b>
					Woods: Light underbrush n= 0.400 P2= 3.00"
8.9	469	0.0307	0.88		<b>Shallow Concentrated Flow, BC</b>
					Woodland Kv= 5.0 fps
19.5	519	Total			

**Subcatchment EX-3A: TO INNOVATION WAY (2009 CITY LAYOUT)**

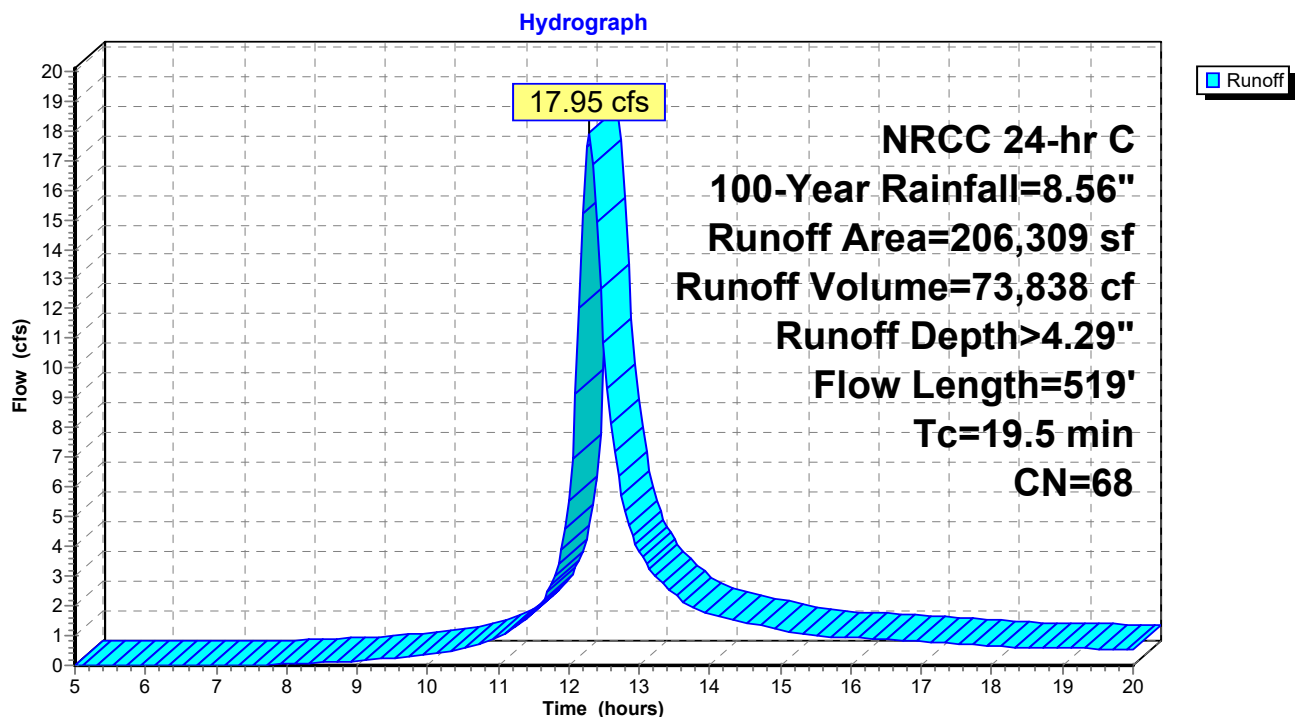
**Summary for Subcatchment EX-3B: TO INNOVATION WAY (2009 SHLO)**

Runoff = 28.43 cfs @ 12.29 hrs, Volume= 116,971 cf, Depth> 4.29"

Runoff by SCS TR-20 method, UH=SCS, Weighted-CN, Time Span= 5.00-20.00 hrs, dt= 0.05 hrs  
NRCC 24-hr C 100-Year Rainfall=8.56"

Area (sf)	CN	Description
276,529	70	Woods, Good, HSG C
50,296	55	Woods, Good, HSG B
326,825	68	Weighted Average
326,825		100.00% Pervious Area

Tc (min)	Length (feet)	Slope (ft/ft)	Velocity (ft/sec)	Capacity (cfs)	Description
10.6	50	0.0314	0.08		<b>Sheet Flow, AB</b>
					Woods: Light underbrush n= 0.400 P2= 3.00"
8.9	469	0.0307	0.88		<b>Shallow Concentrated Flow, BC</b>
					Woodland Kv= 5.0 fps
19.5	519	Total			

**Subcatchment EX-3B: TO INNOVATION WAY (2009 SHLO)**

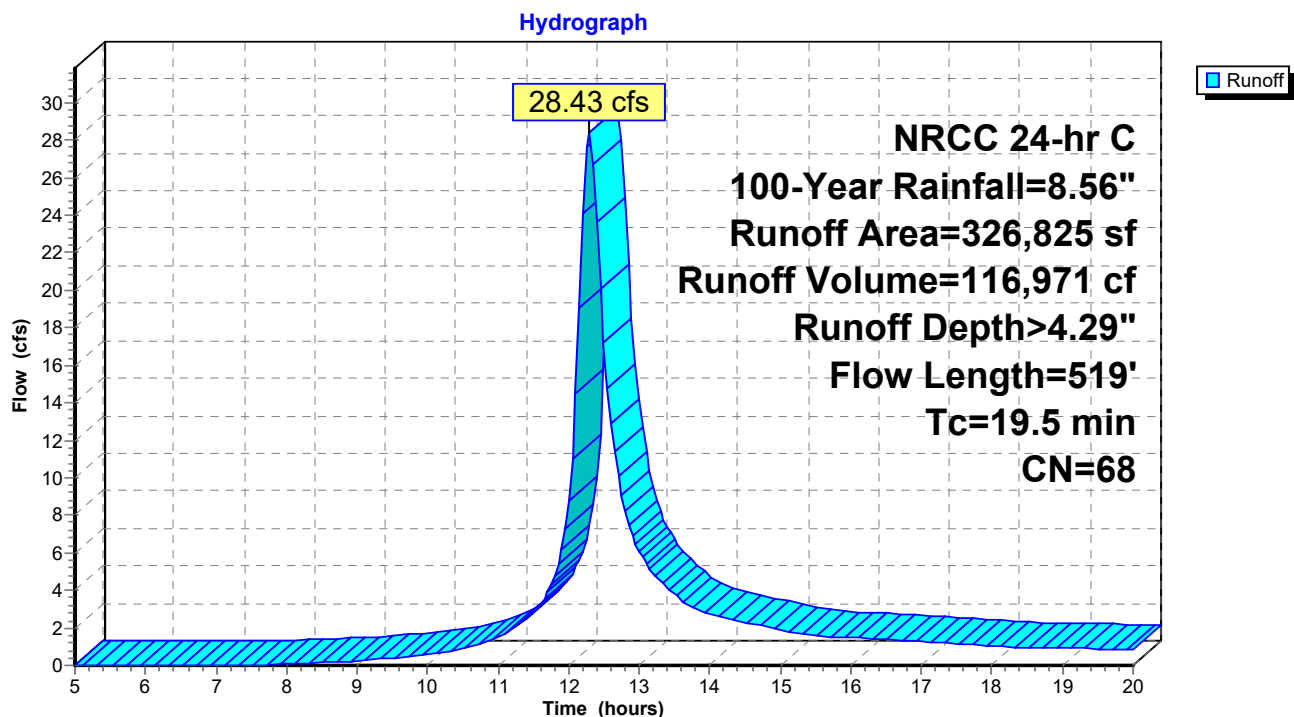
**Summary for Subcatchment EX-4: TO OFFSITE SOUTH**

Runoff = 6.69 cfs @ 12.74 hrs, Volume= 47,233 cf, Depth> 4.46"

Runoff by SCS TR-20 method, UH=SCS, Weighted-CN, Time Span= 5.00-20.00 hrs, dt= 0.05 hrs  
NRCC 24-hr C 100-Year Rainfall=8.56"

Area (sf)	CN	Description
127,046	70	Woods, Good, HSG C
127,046		100.00% Pervious Area

Tc (min)	Length (feet)	Slope (ft/ft)	Velocity (ft/sec)	Capacity (cfs)	Description
39.3	50	0.0012	0.02		<b>Sheet Flow, AB</b> Woods: Light underbrush n= 0.400 P2= 3.00"
11.8	475	0.0180	0.67		<b>Shallow Concentrated Flow, BC</b> Woodland Kv= 5.0 fps
1.4	114	0.0705	1.33		<b>Shallow Concentrated Flow, CD</b> Woodland Kv= 5.0 fps
1.8	95	0.0317	0.89		<b>Shallow Concentrated Flow, DE</b> Woodland Kv= 5.0 fps
54.3	734	Total			

**Subcatchment EX-4: TO OFFSITE SOUTH**

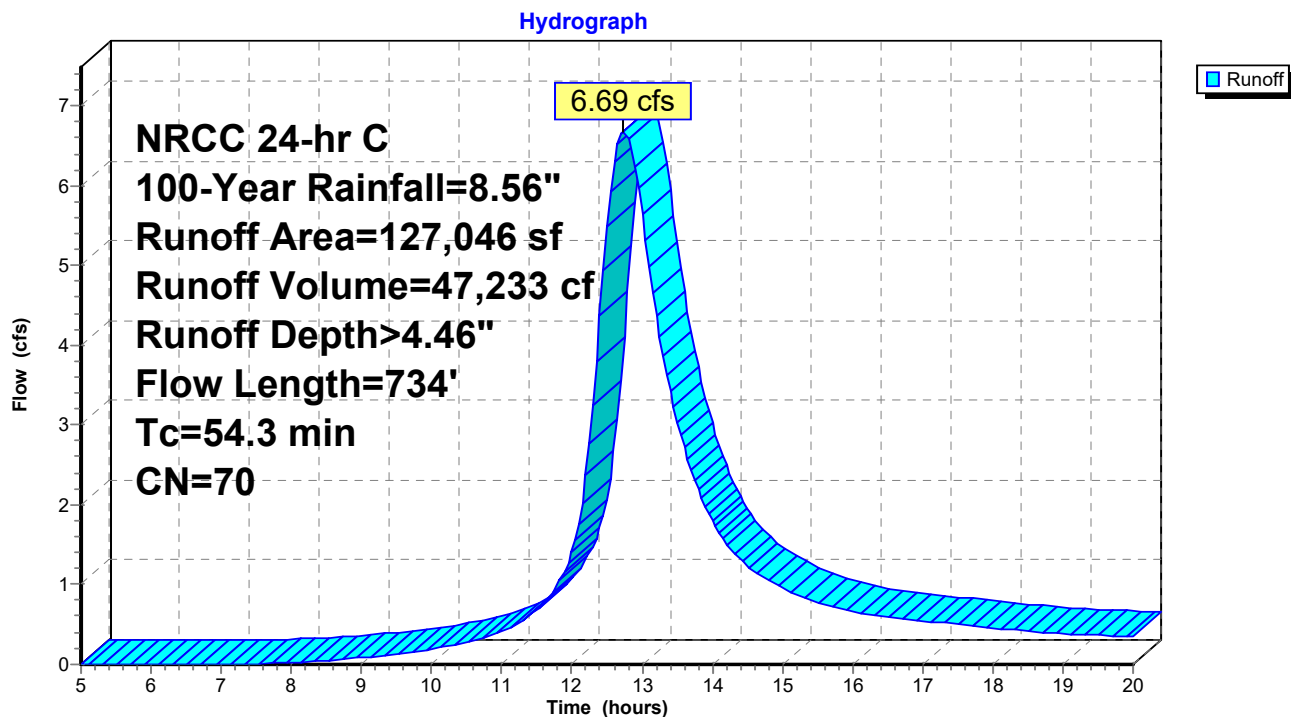
**Summary for Reach 1R: WETLANDS CENTER**

Inflow Area = 1,951,395 sf, 0.00% Impervious, Inflow Depth > 3.91" for 100-Year event  
Inflow = 102.39 cfs @ 12.61 hrs, Volume= 635,778 cf  
Outflow = 102.39 cfs @ 12.61 hrs, Volume= 635,778 cf, Atten= 0%, Lag= 0.0 min

Routing by Stor-Ind method, Time Span= 5.00-20.00 hrs, dt= 0.05 hrs

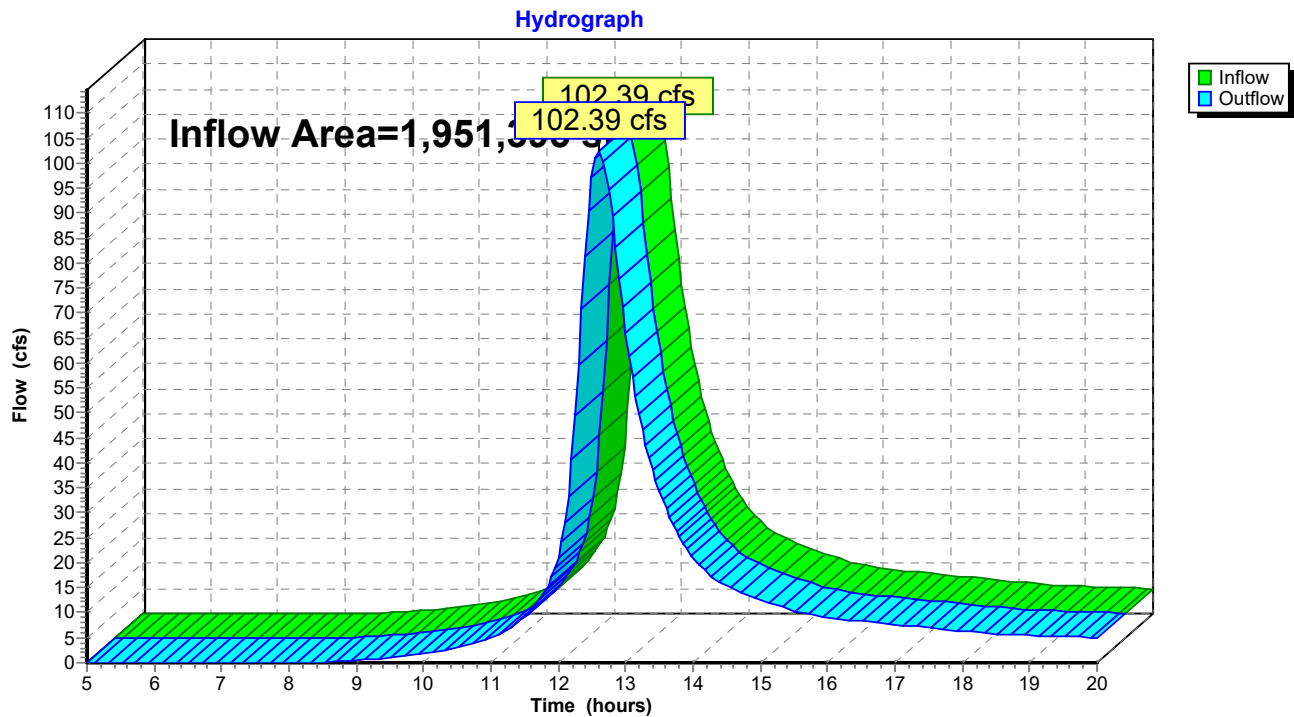
**Reach 1R: WETLANDS CENTER**

**Summary for Reach 2R: INNOVATION WAY (2009 CITY LAYOUT)**

Inflow Area = 206,309 sf, 0.00% Impervious, Inflow Depth > 4.29" for 100-Year event  
Inflow = 17.95 cfs @ 12.29 hrs, Volume= 73,838 cf  
Outflow = 17.95 cfs @ 12.29 hrs, Volume= 73,838 cf, Atten= 0%, Lag= 0.0 min

Routing by Stor-Ind method, Time Span= 5.00-20.00 hrs, dt= 0.05 hrs

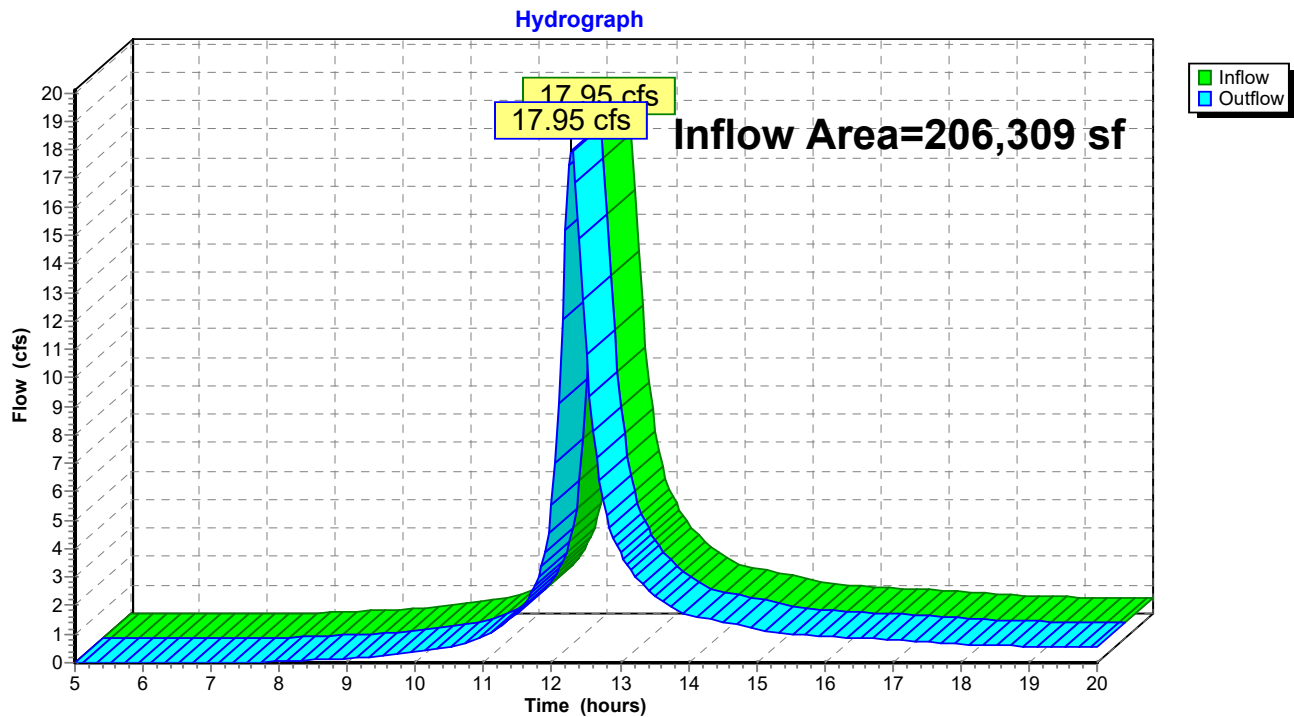
**Reach 2R: INNOVATION WAY (2009 CITY LAYOUT)**

**Summary for Reach 3R: OFFSITE SOUTH**

Inflow Area = 127,046 sf, 0.00% Impervious, Inflow Depth > 4.46" for 100-Year event  
Inflow = 6.69 cfs @ 12.74 hrs, Volume= 47,233 cf  
Outflow = 6.69 cfs @ 12.74 hrs, Volume= 47,233 cf, Atten= 0%, Lag= 0.0 min

Routing by Stor-Ind method, Time Span= 5.00-20.00 hrs, dt= 0.05 hrs

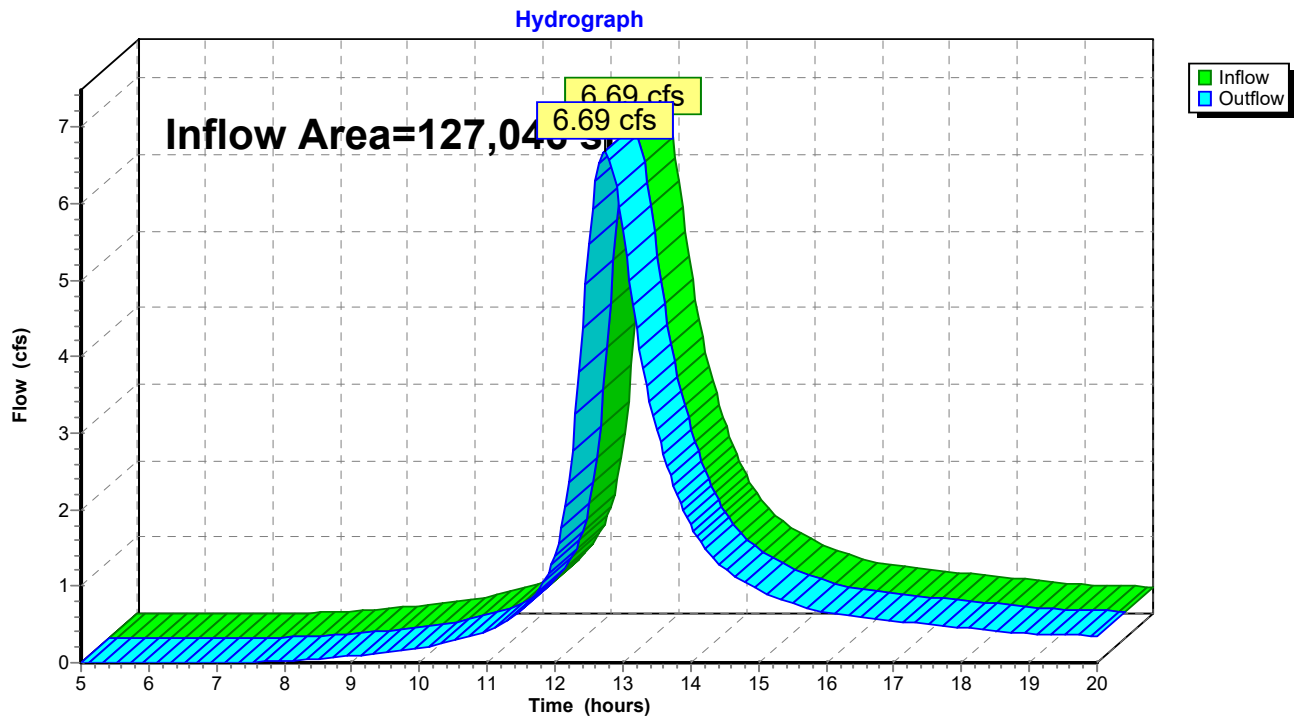
**Reach 3R: OFFSITE SOUTH**



**Summary for Reach 4R: INNOVATION WAY (2009 SHLO)**

Inflow Area = 326,825 sf, 0.00% Impervious, Inflow Depth > 4.29" for 100-Year event  
Inflow = 28.43 cfs @ 12.29 hrs, Volume= 116,971 cf  
Outflow = 28.43 cfs @ 12.29 hrs, Volume= 116,971 cf, Atten= 0%, Lag= 0.0 min

Routing by Stor-Ind method, Time Span= 5.00-20.00 hrs, dt= 0.05 hrs

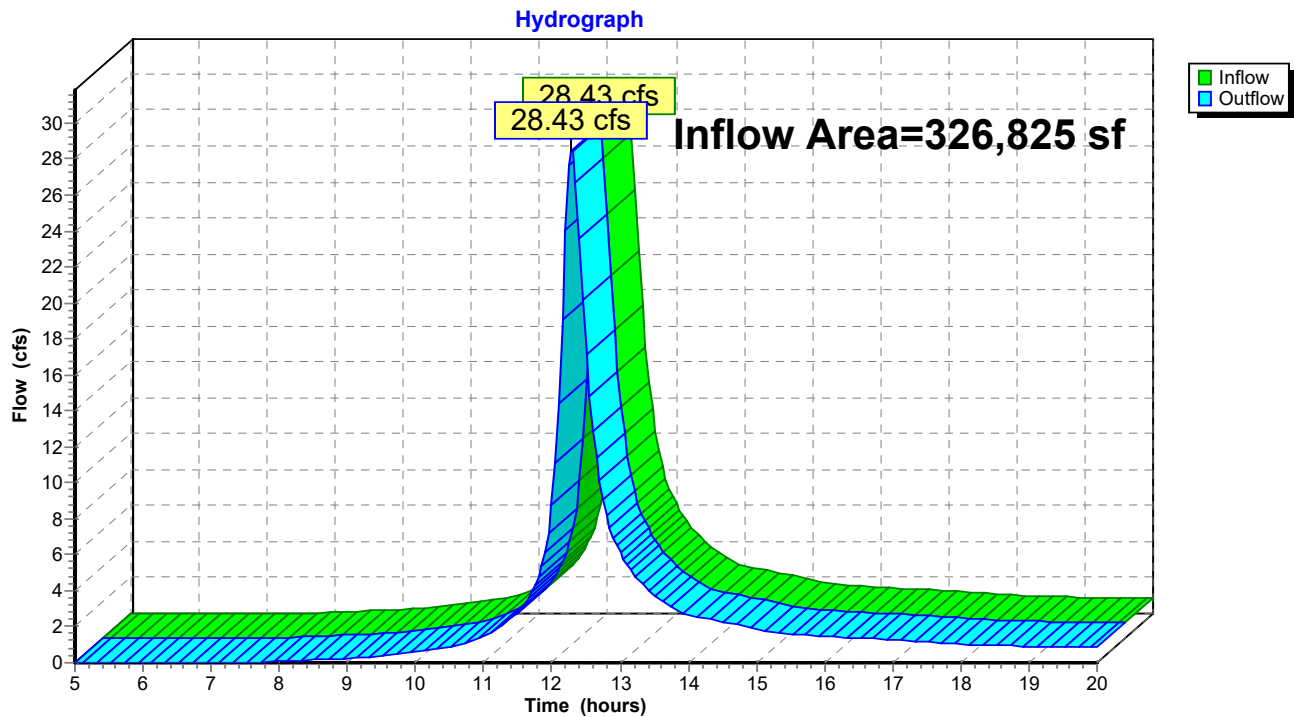
**Reach 4R: INNOVATION WAY (2009 SHLO)**

**Summary for Reach 6R: OFFSITE EAST**

Inflow Area = 1,521,095 sf, 0.00% Impervious, Inflow Depth > 3.38" for 100-Year event  
Inflow = 100.80 cfs @ 12.32 hrs, Volume= 428,927 cf  
Outflow = 100.80 cfs @ 12.32 hrs, Volume= 428,927 cf, Atten= 0%, Lag= 0.0 min

Routing by Stor-Ind method, Time Span= 5.00-20.00 hrs, dt= 0.05 hrs

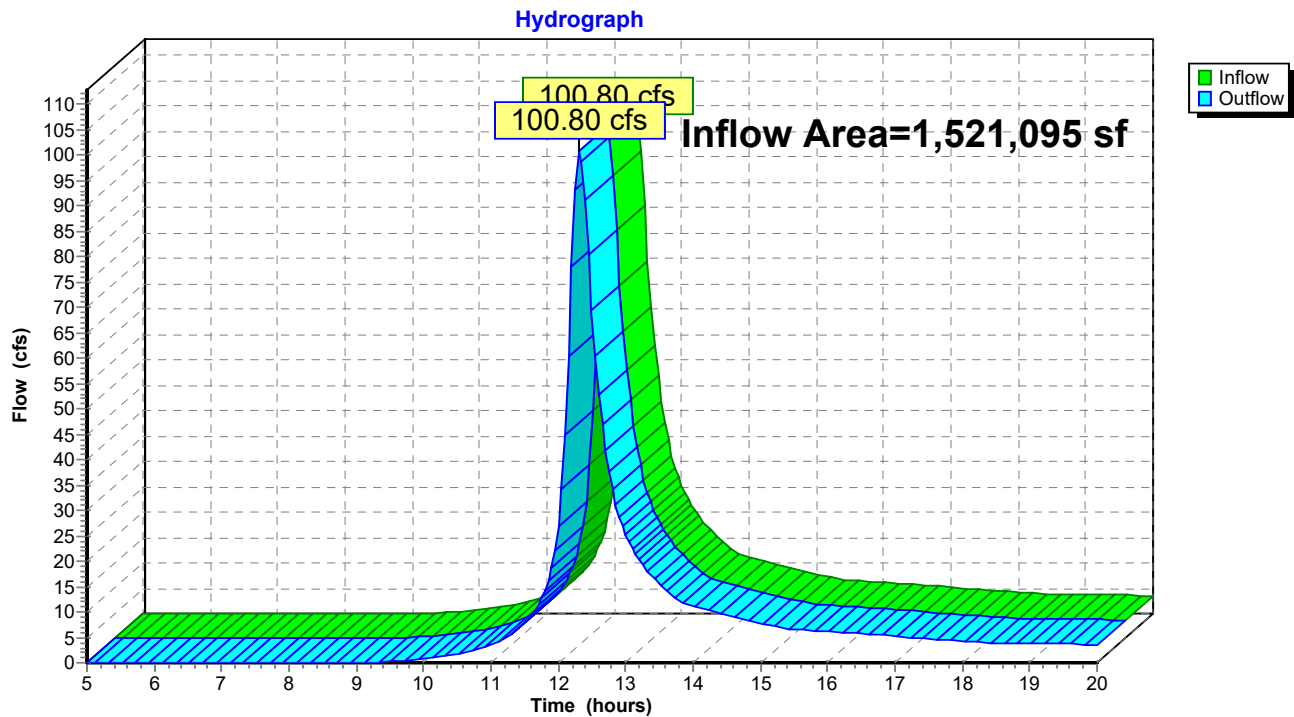
**Reach 6R: OFFSITE EAST**

## **Post-Development HydroCAD Analysis**



**2021-036 POST-MASTER-REV2**

Prepared by MBL Land Developmt &amp; Permitting

Printed 11/22/2023

HydroCAD® 10.20-3g s/n 09450 © 2023 HydroCAD Software Solutions LLC

Page 2

**Area Listing (all nodes)**

Area (sq-ft)	CN	Description (subcatchment-numbers)
384,179	61	>75% Grass cover, Good, HSG B (PR-10, PR-13, PR-14, PR-15, PR-16, PR-27, PR-28, PR-33, PR-34, PR-35, PR-36)
423,241	74	>75% Grass cover, Good, HSG C (PR-1, PR-10, PR-11A, PR-11B, PR-12, PR-17, PR-18, PR-19, PR-2, PR-20, PR-21, PR-22, PR-23, PR-24, PR-3, PR-35, PR-36, PR-4, PR-5, PR-6, PR-8)
21,174	80	>75% Grass cover, Good, HSG D (PR-28, PR-29, PR-30, PR-31, PR-36)
1,922,940	98	IMPERVIOUS (PR-1, PR-12, PR-13, PR-14, PR-15, PR-16, PR-17, PR-18, PR-19, PR-2, PR-20, PR-21, PR-22, PR-23, PR-24, PR-25, PR-26, PR-27, PR-28, PR-29, PR-3, PR-30, PR-31, PR-32, PR-5, PR-6, PR-7, PR-8, PR-9)
741	70	IMPERVIOUS (PR-11A)
845,063	55	Woods, Good, HSG B (PR-10, PR-28, PR-34, PR-36)
293,905	70	Woods, Good, HSG C (PR-10, PR-11B, PR-36, PR-4)
241,427	77	Woods, Good, HSG D (PR-10, PR-36)
<b>4,132,670</b>	<b>80</b>	<b>TOTAL AREA</b>

**2021-036 POST-MASTER-REV2**

Prepared by MBL Land Developmt &amp; Permitting

Printed 11/22/2023

HydroCAD® 10.20-3g s/n 09450 © 2023 HydroCAD Software Solutions LLC

Page 3

**Soil Listing (all nodes)**

Area (sq-ft)	Soil Group	Subcatchment Numbers
0	HSG A	
1,229,242	HSG B	PR-10, PR-13, PR-14, PR-15, PR-16, PR-27, PR-28, PR-33, PR-34, PR-35, PR-36
717,146	HSG C	PR-1, PR-10, PR-11A, PR-11B, PR-12, PR-17, PR-18, PR-19, PR-2, PR-20, PR-21, PR-22, PR-23, PR-24, PR-3, PR-35, PR-36, PR-4, PR-5, PR-6, PR-8
262,601	HSG D	PR-10, PR-28, PR-29, PR-30, PR-31, PR-36
1,923,681	Other	PR-1, PR-11A, PR-12, PR-13, PR-14, PR-15, PR-16, PR-17, PR-18, PR-19, PR-2, PR-20, PR-21, PR-22, PR-23, PR-24, PR-25, PR-26, PR-27, PR-28, PR-29, PR-3, PR-30, PR-31, PR-32, PR-5, PR-6, PR-7, PR-8, PR-9
<b>4,132,670</b>		<b>TOTAL AREA</b>

**2021-036 POST-MASTER-REV2**

Prepared by MBL Land Developmt &amp; Permitting

Printed 11/22/2023

HydroCAD® 10.20-3g s/n 09450 © 2023 HydroCAD Software Solutions LLC

Page 4

**Ground Covers (all nodes)**

HSG-A (sq-ft)	HSG-B (sq-ft)	HSG-C (sq-ft)	HSG-D (sq-ft)	Other (sq-ft)	Total (sq-ft)	Ground Cover	Sub Num
0	384,179	423,241	21,174	0	828,594	>75% Grass cover, Good	
0	0	0	0	1,923,681	1,923,681	IMPERVIOUS	
0	845,063	293,905	241,427	0	1,380,395	Woods, Good	
<b>0</b>	<b>1,229,242</b>	<b>717,146</b>	<b>262,601</b>	<b>1,923,681</b>	<b>4,132,670</b>	<b>TOTAL AREA</b>	



**Summary for Subcatchment PR-1: TO WQU-1**

Runoff = 9.96 cfs @ 12.13 hrs, Volume= 29,647 cf, Depth> 1.92"  
 Routed to Pond 5P : Focal Point System A

Runoff by SCS TR-20 method, UH=SCS, Weighted-CN, Time Span= 0.00-24.00 hrs, dt= 0.05 hrs  
 NRCC 24-hr C 2-Year Rainfall=3.30"

	Area (sf)	CN	Description
*	96,140	98	IMPERVIOUS
	89,140	74	>75% Grass cover, Good, HSG C
	185,280	86	Weighted Average
	89,140		48.11% Pervious Area
	96,140		51.89% Impervious Area

Tc (min)	Length (feet)	Slope (ft/ft)	Velocity (ft/sec)	Capacity (cfs)	Description
6.0					Direct Entry,

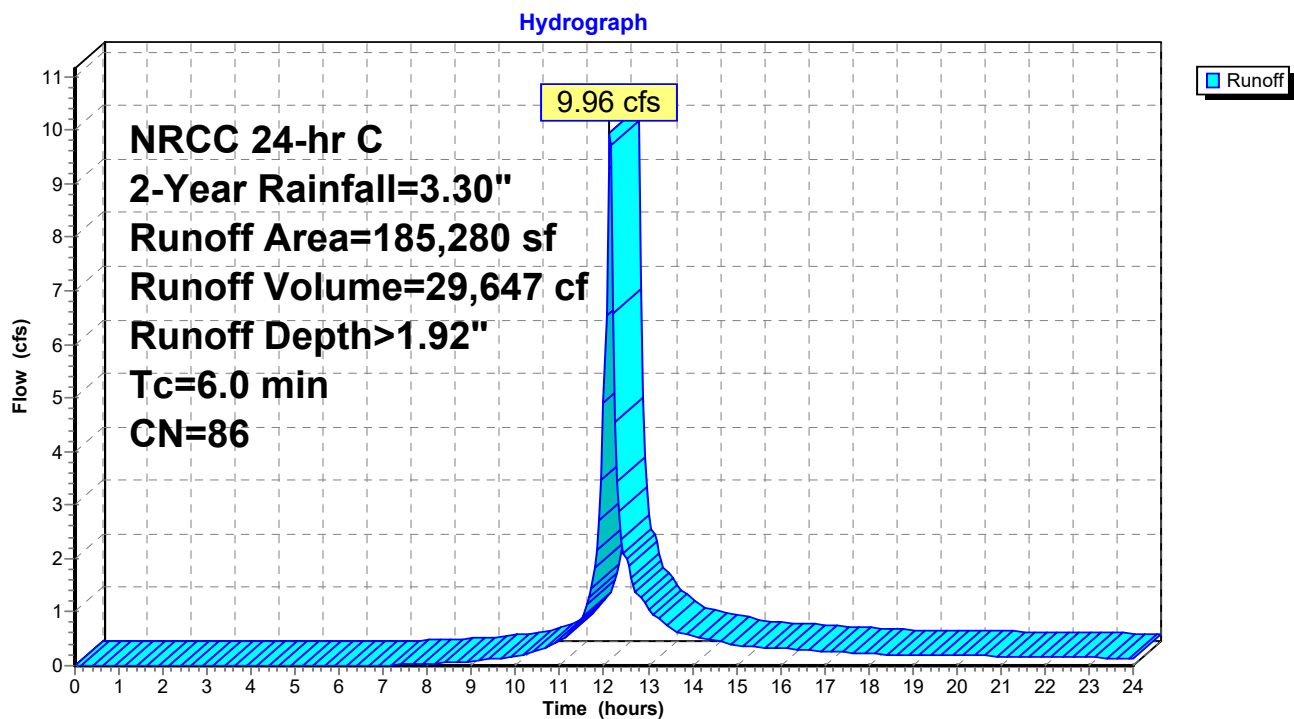
**Subcatchment PR-1: TO WQU-1**

**Summary for Subcatchment PR-10: TO WETLANDS CENTER**

Runoff = 8.88 cfs @ 12.29 hrs, Volume= 47,440 cf, Depth> 0.60"  
 Routed to Reach 1R : WETLANDS CENTER

Runoff by SCS TR-20 method, UH=SCS, Weighted-CN, Time Span= 0.00-24.00 hrs, dt= 0.05 hrs  
 NRCC 24-hr C 2-Year Rainfall=3.30"

Area (sf)	CN	Description
409,457	55	Woods, Good, HSG B
277,625	70	Woods, Good, HSG C
128,687	77	Woods, Good, HSG D
75,015	61	>75% Grass cover, Good, HSG B
54,372	74	>75% Grass cover, Good, HSG C
945,156	64	Weighted Average
945,156		100.00% Pervious Area

Tc (min)	Length (feet)	Slope (ft/ft)	Velocity (ft/sec)	Capacity (cfs)	Description
8.8	50	0.0500	0.09		<b>Sheet Flow, AB</b> Woods: Light underbrush n= 0.400 P2= 3.00"
0.7	45	0.0444	1.05		<b>Shallow Concentrated Flow,</b> Woodland Kv= 5.0 fps
7.3	275	0.0156	0.62		<b>Shallow Concentrated Flow,</b> Woodland Kv= 5.0 fps
16.8	370	Total			

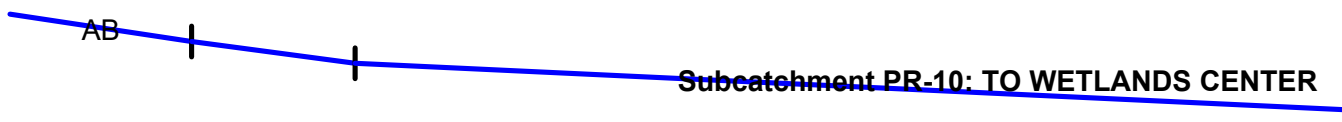

## Subcatchment PR-10: TO WETLANDS CENTER

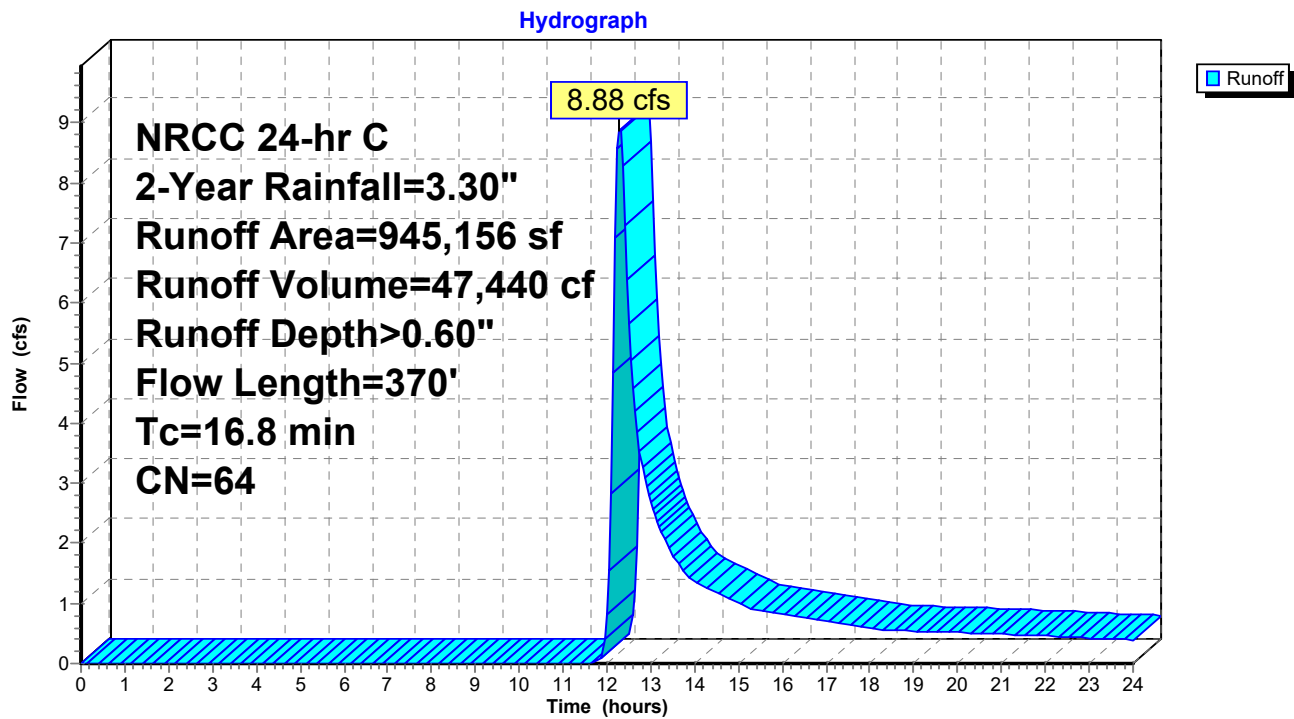

**Summary for Subcatchment PR-11A: TO INNOVATION WAY (2009 CITY LAYOUT)**

Runoff = 1.10 cfs @ 12.14 hrs, Volume= 3,307 cf, Depth> 1.10"  
 Routed to Reach 2R : INNOVATION WAY (2009 CITY LAYOUT)

Runoff by SCS TR-20 method, UH=SCS, Weighted-CN, Time Span= 0.00-24.00 hrs, dt= 0.05 hrs  
 NRCC 24-hr C 2-Year Rainfall=3.30"

Area (sf)	CN	Description
35,261	74	>75% Grass cover, Good, HSG C
* 741	70	IMPERVIOUS
36,002	74	Weighted Average
36,002		100.00% Pervious Area

Tc (min)	Length (feet)	Slope (ft/ft)	Velocity (ft/sec)	Capacity (cfs)	Description
6.0					Direct Entry,

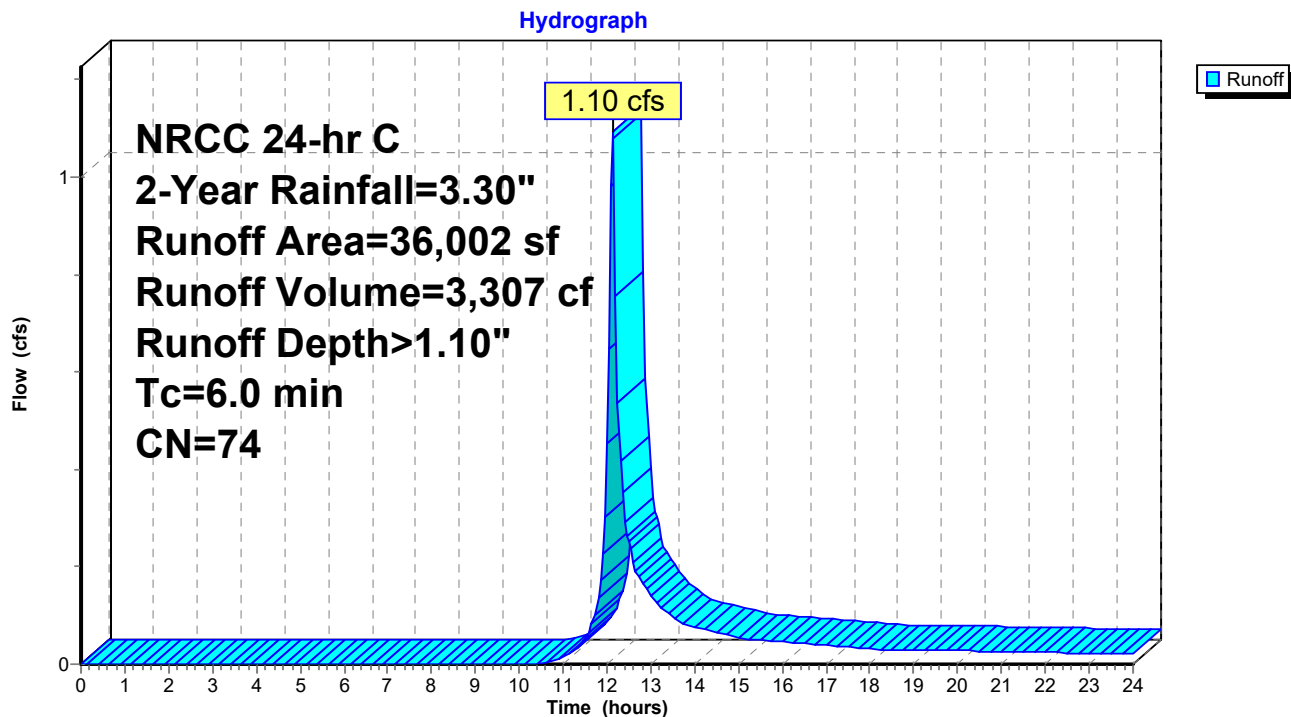
**Subcatchment PR-11A: TO INNOVATION WAY (2009 CITY LAYOUT)**

**Summary for Subcatchment PR-11B: TO INNOVATION WAY (2009 SHLO)**

Runoff = 1.24 cfs @ 12.14 hrs, Volume= 3,756 cf, Depth> 1.05"  
 Routed to Reach 4R : INNOVATION WAY (2009 SHLO)

Runoff by SCS TR-20 method, UH=SCS, Weighted-CN, Time Span= 0.00-24.00 hrs, dt= 0.05 hrs  
 NRCC 24-hr C 2-Year Rainfall=3.30"

Area (sf)	CN	Description
37,380	74	>75% Grass cover, Good, HSG C
5,721	70	Woods, Good, HSG C
43,101	73	Weighted Average
43,101		100.00% Pervious Area

Tc (min)	Length (feet)	Slope (ft/ft)	Velocity (ft/sec)	Capacity (cfs)	Description
6.0					Direct Entry,

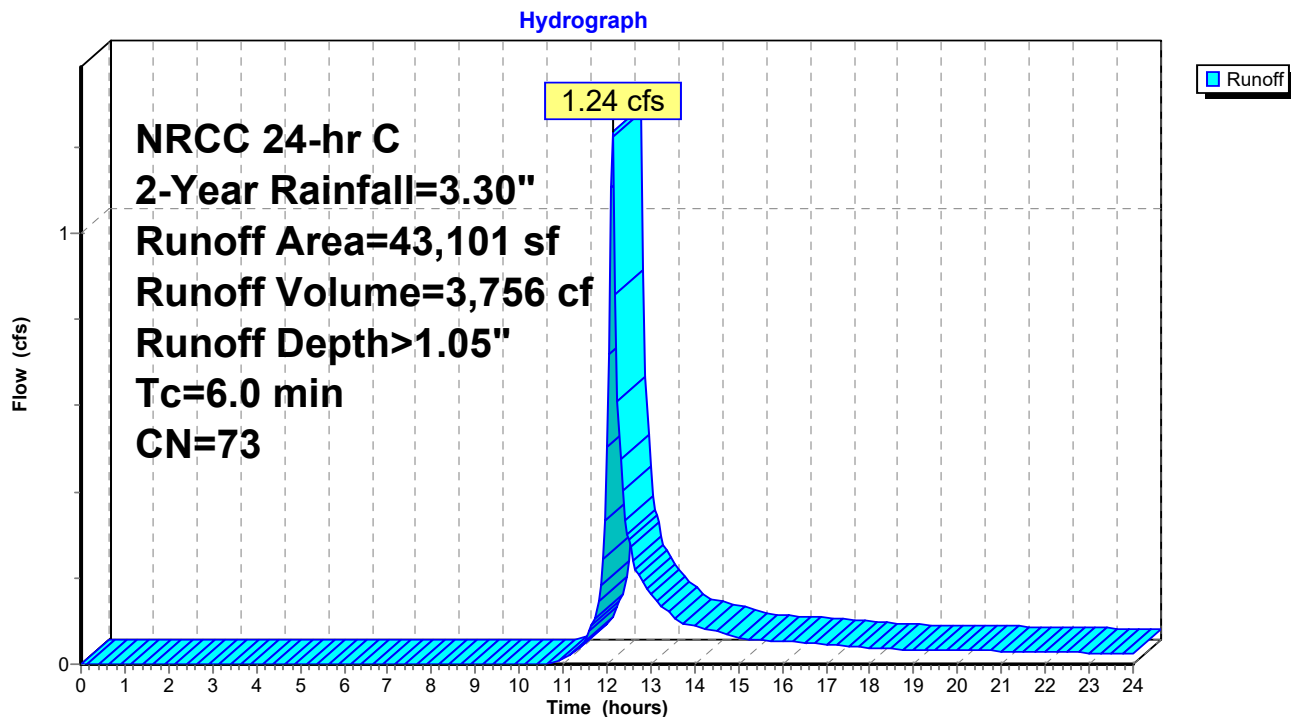
**Subcatchment PR-11B: TO INNOVATION WAY (2009 SHLO)**

**Summary for Subcatchment PR-12: TO WQU-6**

Runoff = 4.13 cfs @ 12.13 hrs, Volume= 13,074 cf, Depth> 2.64"  
 Routed to Pond 67P : CULTEC SYSTEM E

Runoff by SCS TR-20 method, UH=SCS, Weighted-CN, Time Span= 0.00-24.00 hrs, dt= 0.05 hrs  
 NRCC 24-hr C 2-Year Rainfall=3.30"

	Area (sf)	CN	Description
*	50,470	98	IMPERVIOUS
	8,991	74	>75% Grass cover, Good, HSG C
	59,461	94	Weighted Average
	8,991		15.12% Pervious Area
	50,470		84.88% Impervious Area

Tc (min)	Length (feet)	Slope (ft/ft)	Velocity (ft/sec)	Capacity (cfs)	Description
6.0					Direct Entry,

**Subcatchment PR-12: TO WQU-6**

Hydrograph

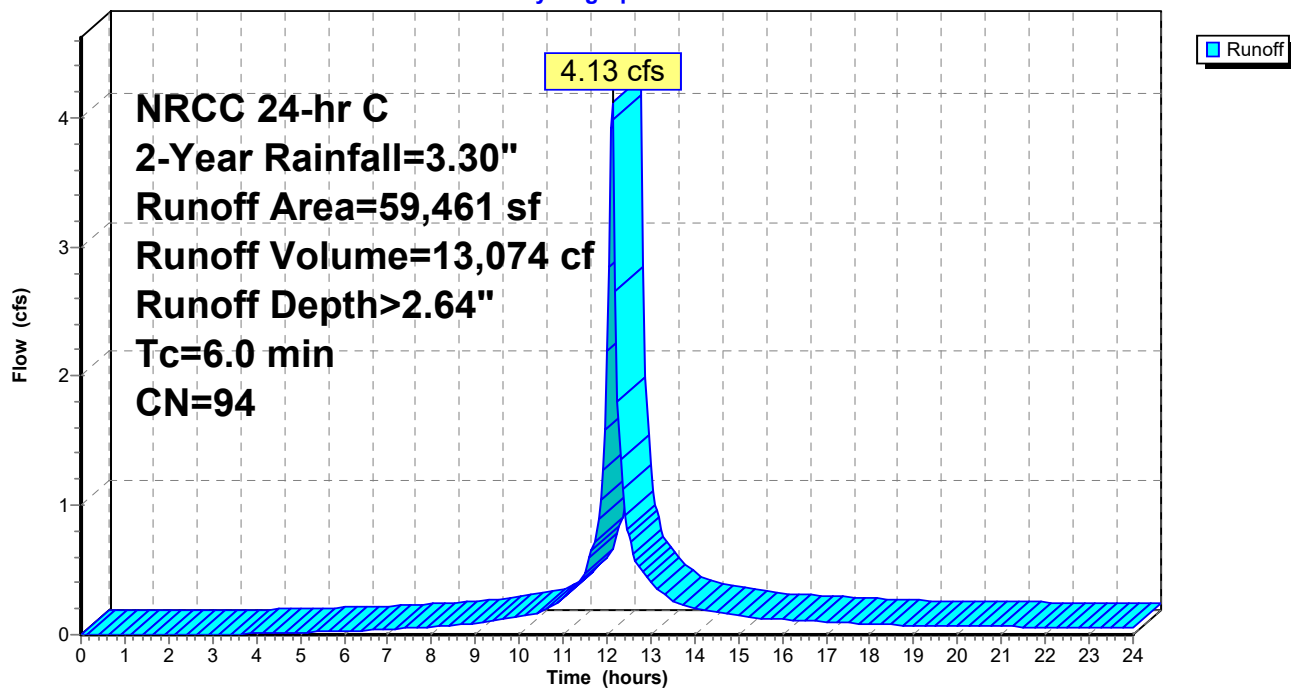

**Summary for Subcatchment PR-13: TO WQU-7**

Runoff = 3.66 cfs @ 12.13 hrs, Volume= 11,124 cf, Depth> 2.26"  
 Routed to Pond 65P : STORMTRAP 3.5 FT SYSTEM B

Runoff by SCS TR-20 method, UH=SCS, Weighted-CN, Time Span= 0.00-24.00 hrs, dt= 0.05 hrs  
 NRCC 24-hr C 2-Year Rainfall=3.30"

	Area (sf)	CN	Description
*	46,105	98	IMPERVIOUS
	12,986	61	>75% Grass cover, Good, HSG B
	59,091	90	Weighted Average
	12,986		21.98% Pervious Area
	46,105		78.02% Impervious Area

Tc (min)	Length (feet)	Slope (ft/ft)	Velocity (ft/sec)	Capacity (cfs)	Description
6.0					Direct Entry,

**Subcatchment PR-13: TO WQU-7**

Hydrograph

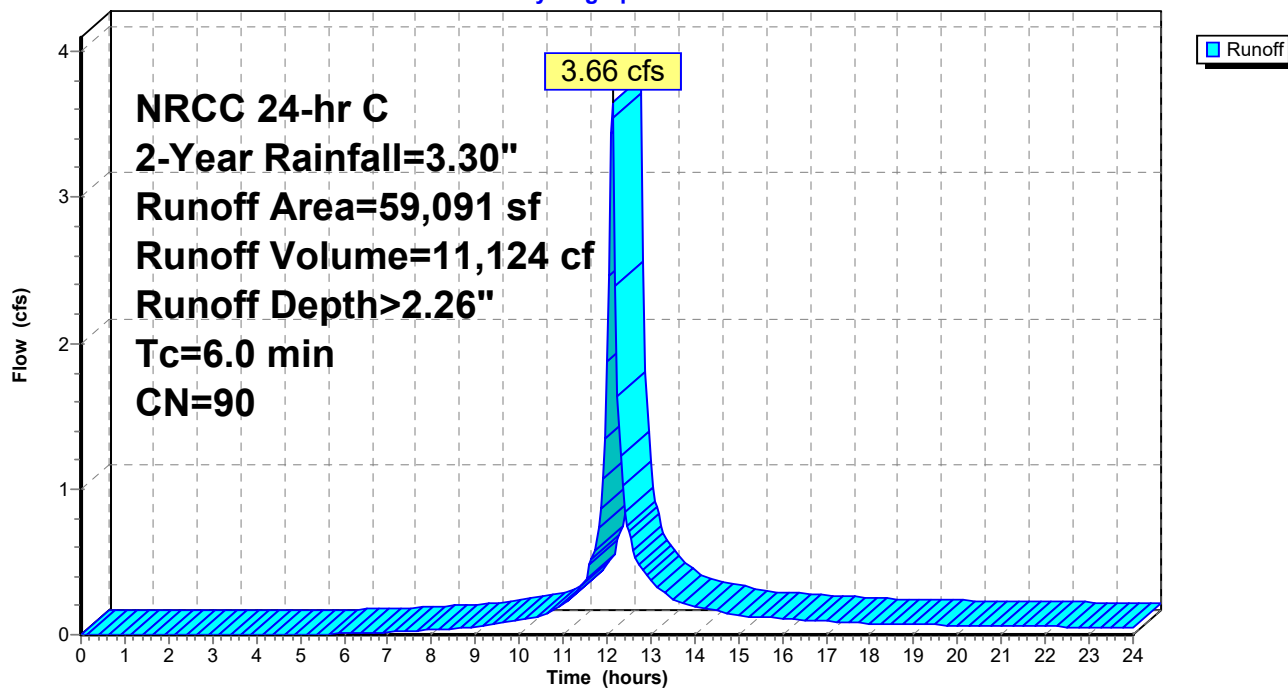

**Summary for Subcatchment PR-14: TO WQU-8**

Runoff = 3.33 cfs @ 12.13 hrs, Volume= 10,711 cf, Depth> 2.74"  
 Routed to Pond 65P : STORMTRAP 3.5 FT SYSTEM B

Runoff by SCS TR-20 method, UH=SCS, Weighted-CN, Time Span= 0.00-24.00 hrs, dt= 0.05 hrs  
 NRCC 24-hr C 2-Year Rainfall=3.30"

	Area (sf)	CN	Description
*	42,641	98	IMPERVIOUS
	4,260	61	>75% Grass cover, Good, HSG B
	46,901	95	Weighted Average
	4,260		9.08% Pervious Area
	42,641		90.92% Impervious Area

Tc (min)	Length (feet)	Slope (ft/ft)	Velocity (ft/sec)	Capacity (cfs)	Description
6.0					Direct Entry,

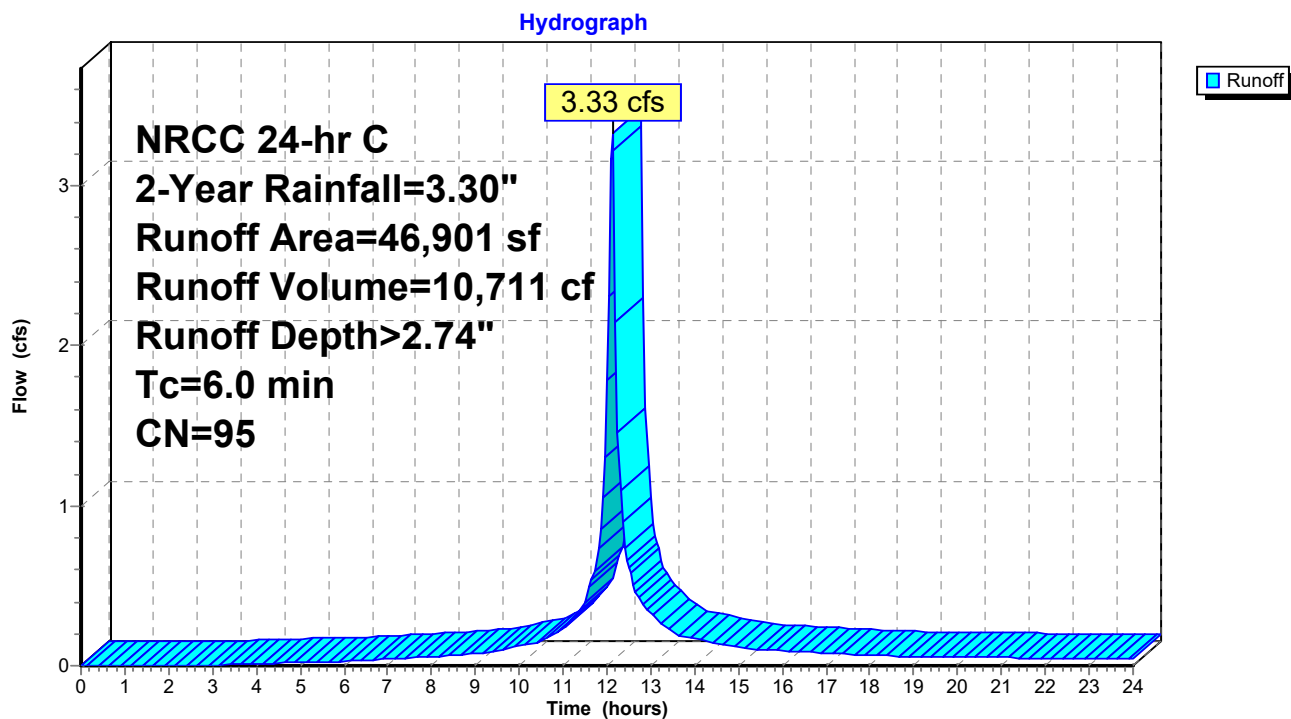
**Subcatchment PR-14: TO WQU-8**



**Summary for Subcatchment PR-15: TO WQU-9**

Runoff = 3.14 cfs @ 12.13 hrs, Volume= 10,100 cf, Depth> 2.74"  
 Routed to Pond 65P : STORMTRAP 3.5 FT SYSTEM B

Runoff by SCS TR-20 method, UH=SCS, Weighted-CN, Time Span= 0.00-24.00 hrs, dt= 0.05 hrs  
 NRCC 24-hr C 2-Year Rainfall=3.30"

	Area (sf)	CN	Description
*	40,778	98	IMPERVIOUS
	3,447	61	>75% Grass cover, Good, HSG B
	44,225	95	Weighted Average
	3,447		7.79% Pervious Area
	40,778		92.21% Impervious Area

Tc (min)	Length (feet)	Slope (ft/ft)	Velocity (ft/sec)	Capacity (cfs)	Description
6.0					Direct Entry,

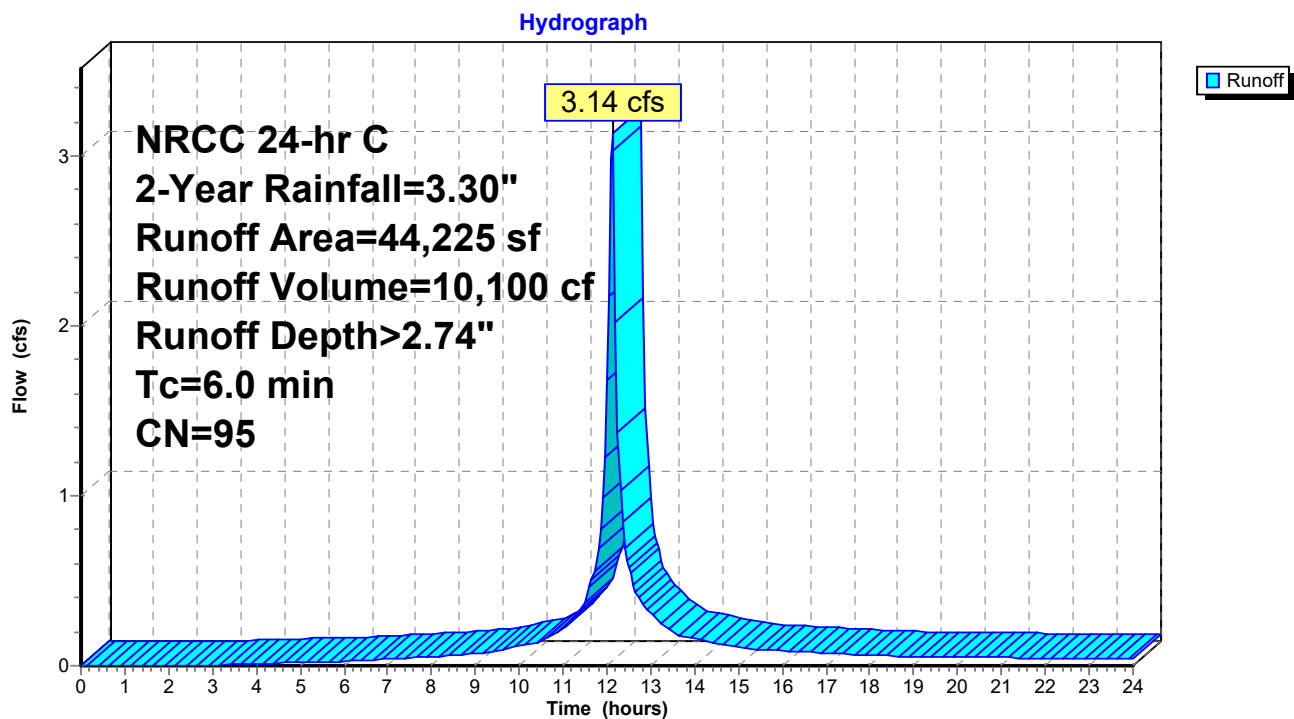
**Subcatchment PR-15: TO WQU-9**

**Summary for Subcatchment PR-16: TO WQU-10**

Runoff = 1.61 cfs @ 12.13 hrs, Volume= 5,252 cf, Depth> 2.85"  
 Routed to Pond 65P : STORMTRAP 3.5 FT SYSTEM B

Runoff by SCS TR-20 method, UH=SCS, Weighted-CN, Time Span= 0.00-24.00 hrs, dt= 0.05 hrs  
 NRCC 24-hr C 2-Year Rainfall=3.30"

	Area (sf)	CN	Description
*	21,009	98	IMPERVIOUS
	1,140	61	>75% Grass cover, Good, HSG B
	22,149	96	Weighted Average
	1,140		5.15% Pervious Area
	21,009		94.85% Impervious Area

Tc (min)	Length (feet)	Slope (ft/ft)	Velocity (ft/sec)	Capacity (cfs)	Description
6.0					Direct Entry,

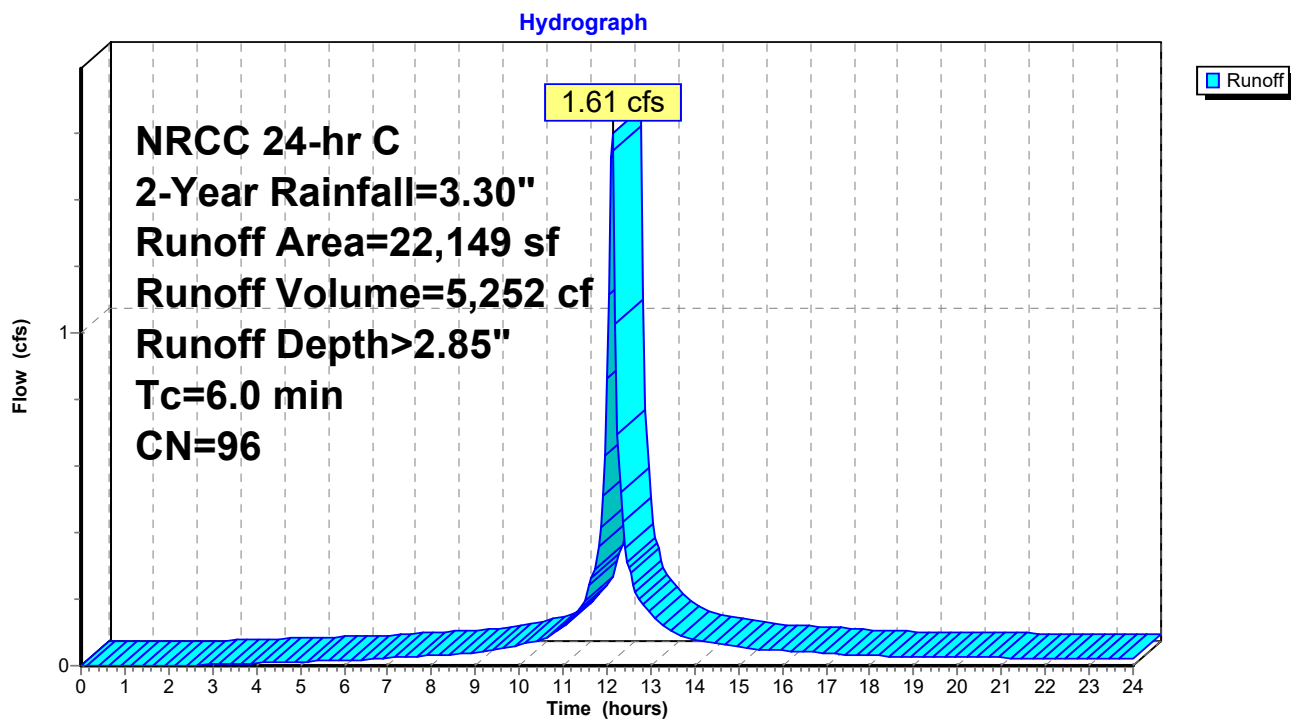
**Subcatchment PR-16: TO WQU-10**

**Summary for Subcatchment PR-17: TO WQU-11**

Runoff = 0.73 cfs @ 12.13 hrs, Volume= 2,221 cf, Depth> 2.26"  
 Routed to Pond 69P : STORMTRAP 7.5 FT SYSTEM B

Runoff by SCS TR-20 method, UH=SCS, Weighted-CN, Time Span= 0.00-24.00 hrs, dt= 0.05 hrs  
 NRCC 24-hr C 2-Year Rainfall=3.30"

	Area (sf)	CN	Description
*	7,968	98	IMPERVIOUS
	3,832	74	>75% Grass cover, Good, HSG C
	11,800	90	Weighted Average
	3,832		32.47% Pervious Area
	7,968		67.53% Impervious Area

Tc (min)	Length (feet)	Slope (ft/ft)	Velocity (ft/sec)	Capacity (cfs)	Description
6.0					Direct Entry,

**Subcatchment PR-17: TO WQU-11**

Hydrograph

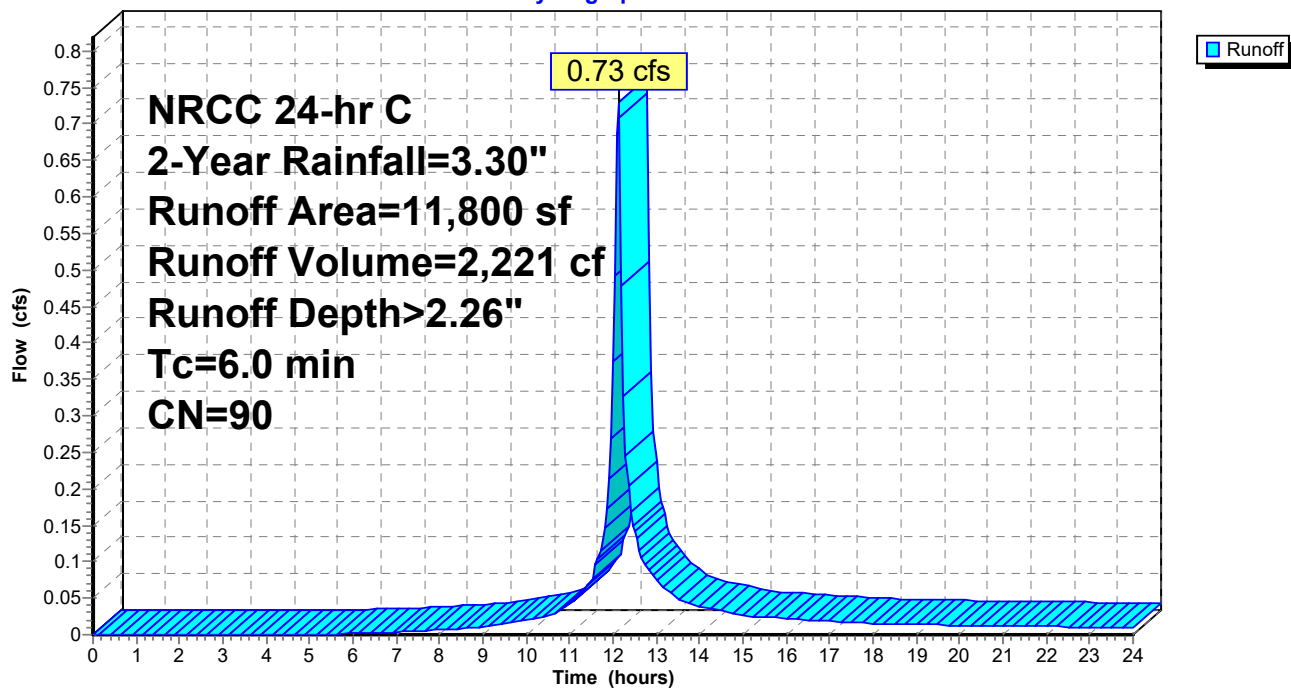

**Summary for Subcatchment PR-18: TO WQU-12**

Runoff = 3.02 cfs @ 12.13 hrs, Volume= 9,131 cf, Depth> 2.17"  
 Routed to Pond 13P : BASIN A

Runoff by SCS TR-20 method, UH=SCS, Weighted-CN, Time Span= 0.00-24.00 hrs, dt= 0.05 hrs  
 NRCC 24-hr C 2-Year Rainfall=3.30"

	Area (sf)	CN	Description
*	31,033	98	IMPERVIOUS
	19,446	74	>75% Grass cover, Good, HSG C
	50,479	89	Weighted Average
	19,446		38.52% Pervious Area
	31,033		61.48% Impervious Area

Tc (min)	Length (feet)	Slope (ft/ft)	Velocity (ft/sec)	Capacity (cfs)	Description
6.0					Direct Entry,

**Subcatchment PR-18: TO WQU-12**

Hydrograph

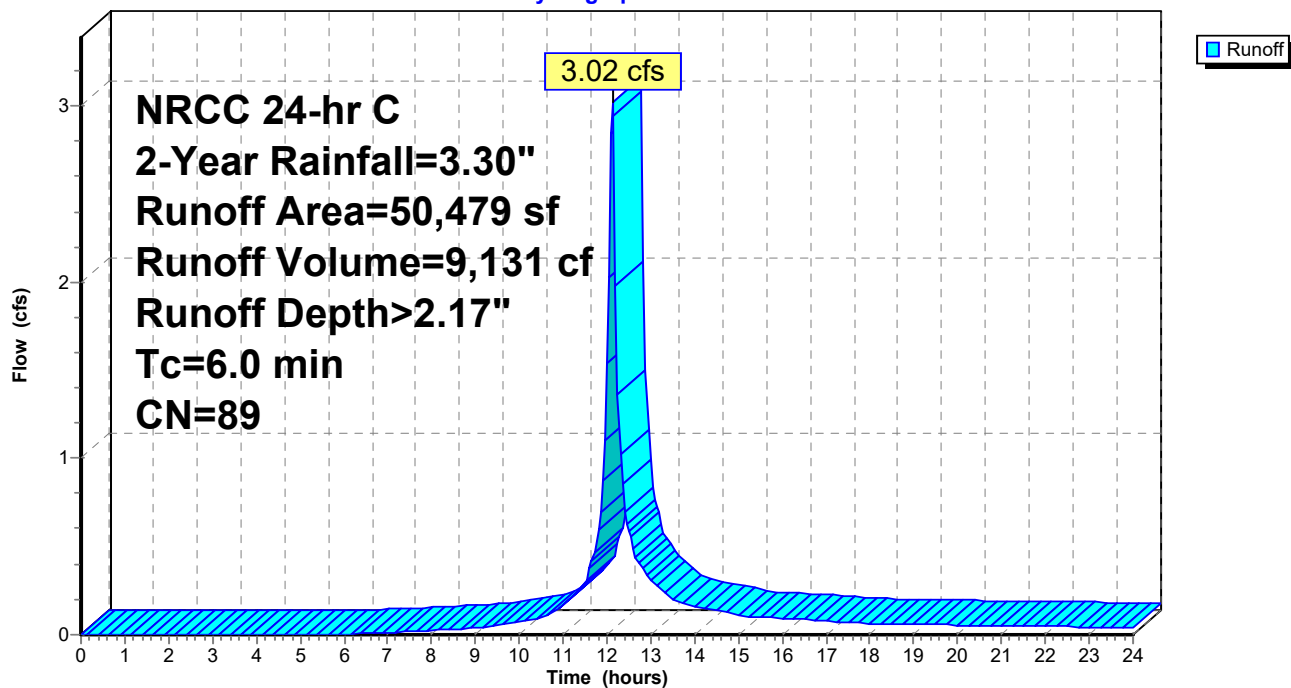

**Summary for Subcatchment PR-19: TO WQU-13**

Runoff = 1.26 cfs @ 12.13 hrs, Volume= 3,873 cf, Depth> 2.35"  
 Routed to Pond 13P : BASIN A

Runoff by SCS TR-20 method, UH=SCS, Weighted-CN, Time Span= 0.00-24.00 hrs, dt= 0.05 hrs  
 NRCC 24-hr C 2-Year Rainfall=3.30"

	Area (sf)	CN	Description
*	14,228	98	IMPERVIOUS
	5,548	74	>75% Grass cover, Good, HSG C
	19,776	91	Weighted Average
	5,548		28.05% Pervious Area
	14,228		71.95% Impervious Area

Tc (min)	Length (feet)	Slope (ft/ft)	Velocity (ft/sec)	Capacity (cfs)	Description
6.0					Direct Entry,

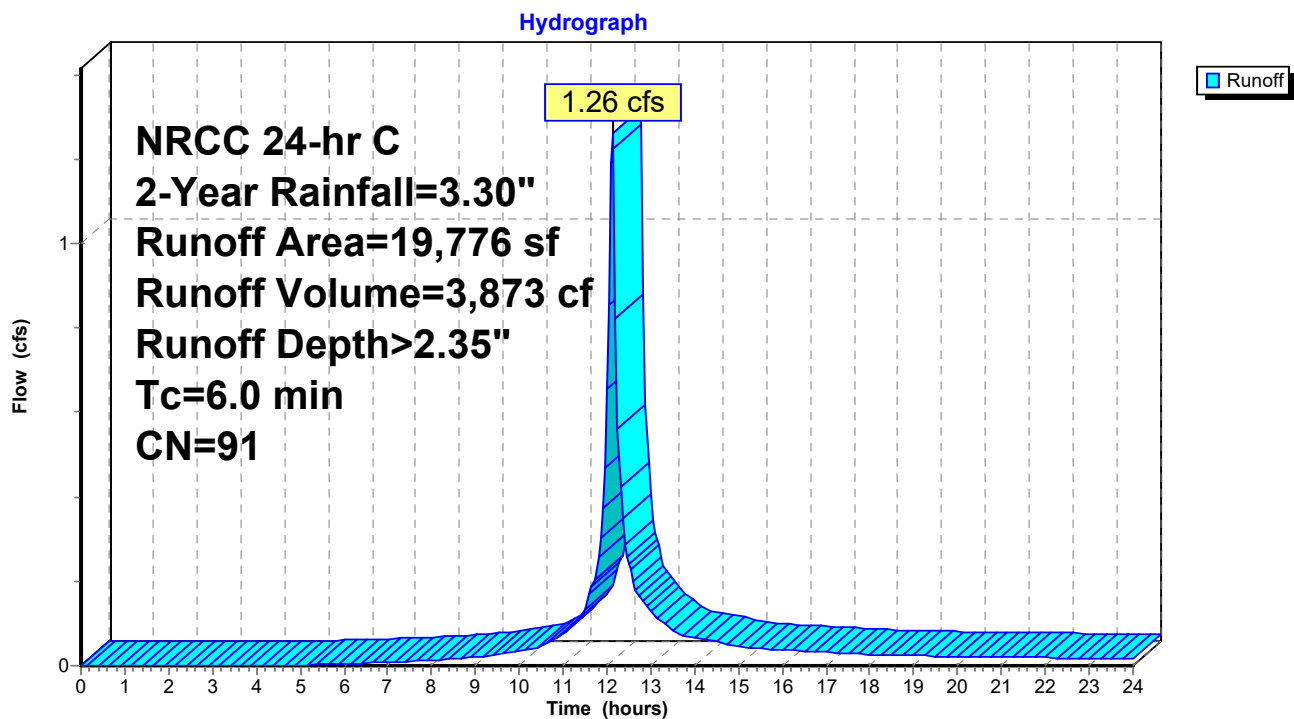
**Subcatchment PR-19: TO WQU-13**

**Summary for Subcatchment PR-2: TO PRETX**

Runoff = 1.33 cfs @ 12.13 hrs, Volume= 4,355 cf, Depth> 2.85"  
 Routed to Pond 5P : Focal Point System A

Runoff by SCS TR-20 method, UH=SCS, Weighted-CN, Time Span= 0.00-24.00 hrs, dt= 0.05 hrs  
 NRCC 24-hr C 2-Year Rainfall=3.30"

	Area (sf)	CN	Description
*	16,637	98	IMPERVIOUS
	1,731	74	>75% Grass cover, Good, HSG C
	18,368	96	Weighted Average
	1,731		9.42% Pervious Area
	16,637		90.58% Impervious Area

Tc (min)	Length (feet)	Slope (ft/ft)	Velocity (ft/sec)	Capacity (cfs)	Description
6.0					Direct Entry,

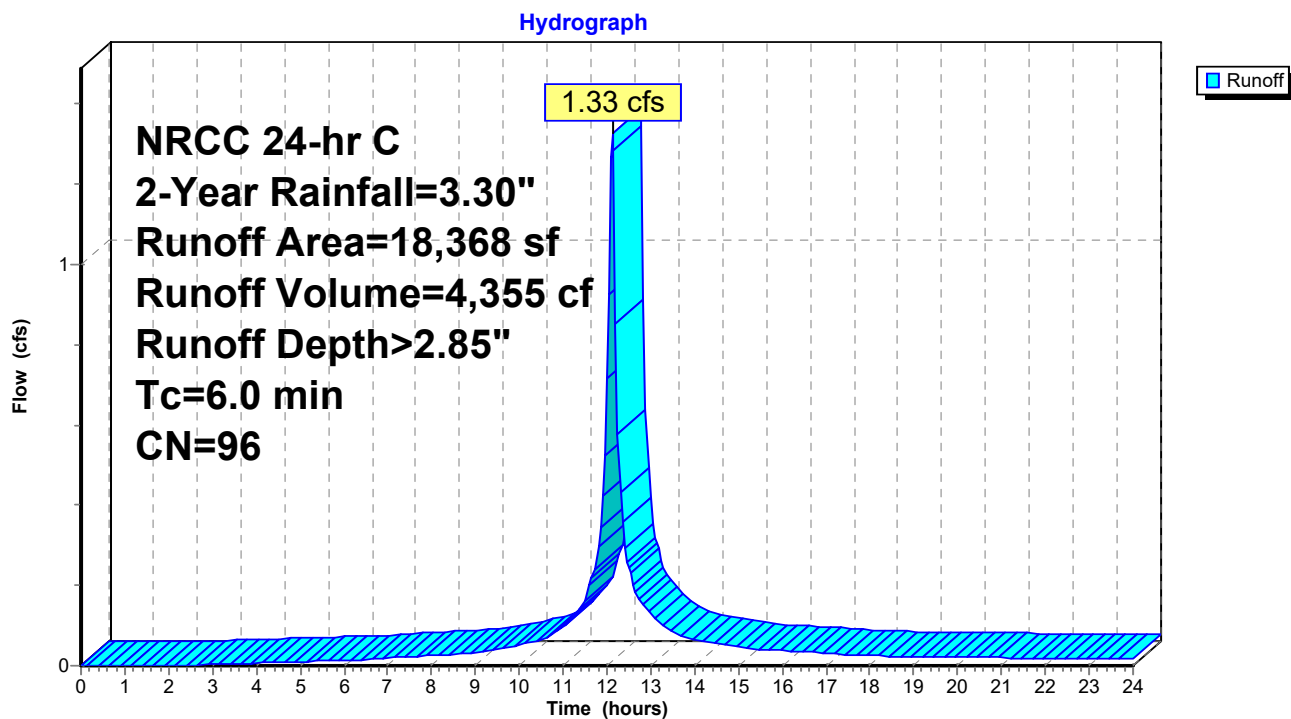
**Subcatchment PR-2: TO PRETX**

**2021-036 POST-MASTER-REV2**

Prepared by MBL Land Developmt &amp; Permitting

HydroCAD® 10.20-3g s/n 09450 © 2023 HydroCAD Software Solutions LLC

NRCC 24-hr C 2-Year Rainfall=3.30"

Printed 11/22/2023

Page 19

**Summary for Subcatchment PR-20: TO WQU-14**

Runoff = 0.47 cfs @ 12.13 hrs, Volume= 1,438 cf, Depth> 2.35"  
 Routed to Pond 13P : BASIN A

Runoff by SCS TR-20 method, UH=SCS, Weighted-CN, Time Span= 0.00-24.00 hrs, dt= 0.05 hrs  
 NRCC 24-hr C 2-Year Rainfall=3.30"

	Area (sf)	CN	Description
*	5,138	98	IMPERVIOUS
	2,207	74	>75% Grass cover, Good, HSG C
	7,345	91	Weighted Average
	2,207		30.05% Pervious Area
	5,138		69.95% Impervious Area

Tc (min)	Length (feet)	Slope (ft/ft)	Velocity (ft/sec)	Capacity (cfs)	Description
6.0					Direct Entry,

**Subcatchment PR-20: TO WQU-14**

Hydrograph

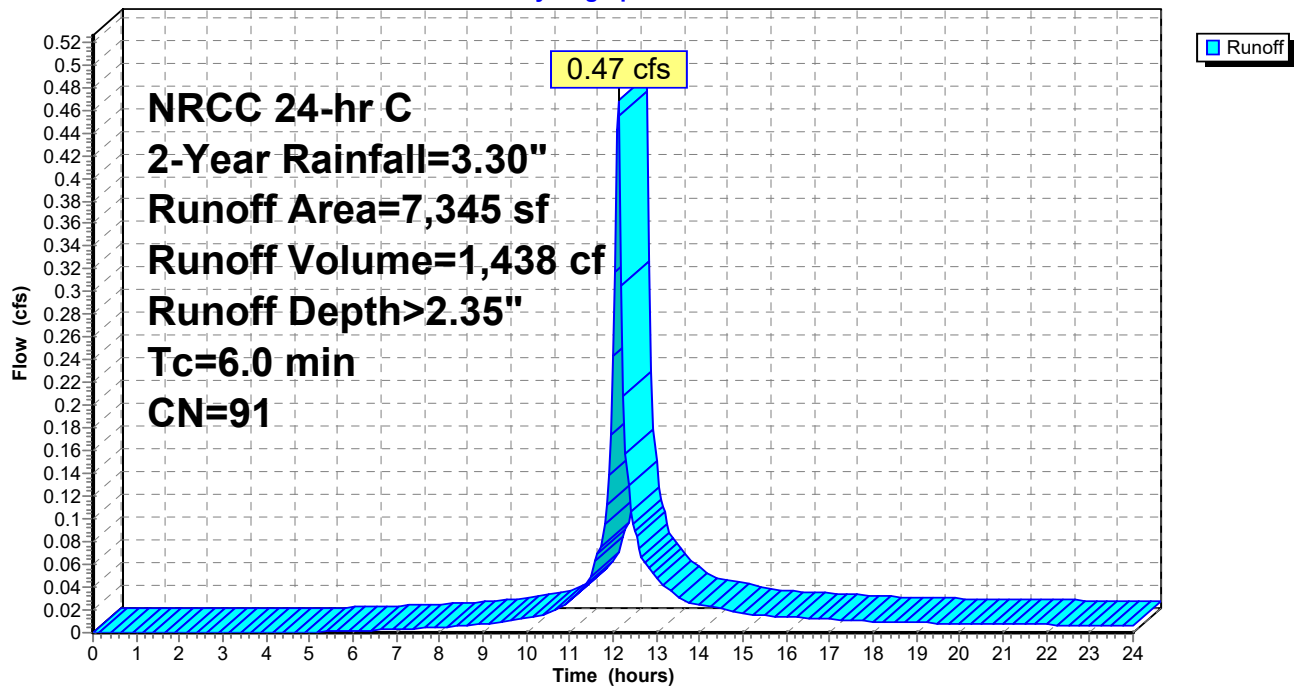

**Summary for Subcatchment PR-21: TO WQU-15**

Runoff = 6.90 cfs @ 12.13 hrs, Volume= 20,818 cf, Depth> 2.17"  
 Routed to Pond 59P : BASIN B

Runoff by SCS TR-20 method, UH=SCS, Weighted-CN, Time Span= 0.00-24.00 hrs, dt= 0.05 hrs  
 NRCC 24-hr C 2-Year Rainfall=3.30"

	Area (sf)	CN	Description
*	71,553	98	IMPERVIOUS
	43,532	74	>75% Grass cover, Good, HSG C
	115,085	89	Weighted Average
	43,532		37.83% Pervious Area
	71,553		62.17% Impervious Area

Tc (min)	Length (feet)	Slope (ft/ft)	Velocity (ft/sec)	Capacity (cfs)	Description
6.0					Direct Entry,

**Subcatchment PR-21: TO WQU-15**

Hydrograph

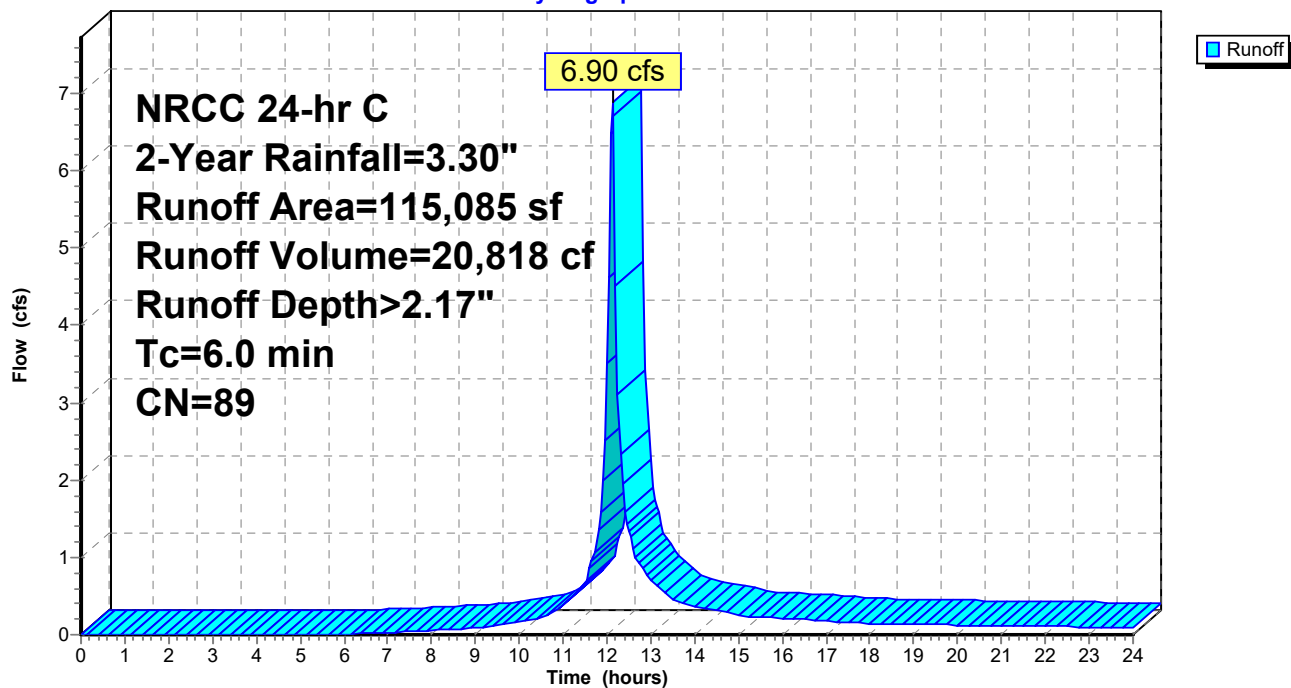



**2021-036 POST-MASTER-REV2**

Prepared by MBL Land Developmt &amp; Permitting

HydroCAD® 10.20-3g s/n 09450 © 2023 HydroCAD Software Solutions LLC

NRCC 24-hr C 2-Year Rainfall=3.30"

Printed 11/22/2023

Page 21

**Summary for Subcatchment PR-22: TO WQU-16**

Runoff = 6.27 cfs @ 12.13 hrs, Volume= 20,911 cf, Depth> 2.95"  
 Routed to Pond 59P : BASIN B

Runoff by SCS TR-20 method, UH=SCS, Weighted-CN, Time Span= 0.00-24.00 hrs, dt= 0.05 hrs  
 NRCC 24-hr C 2-Year Rainfall=3.30"

Area (sf)	CN	Description
2,771	74	>75% Grass cover, Good, HSG C
* 82,195	98	IMPERVIOUS
84,966	97	Weighted Average
2,771		3.26% Pervious Area
82,195		96.74% Impervious Area

Tc (min)	Length (feet)	Slope (ft/ft)	Velocity (ft/sec)	Capacity (cfs)	Description
6.0					Direct Entry,

**Subcatchment PR-22: TO WQU-16**

Hydrograph

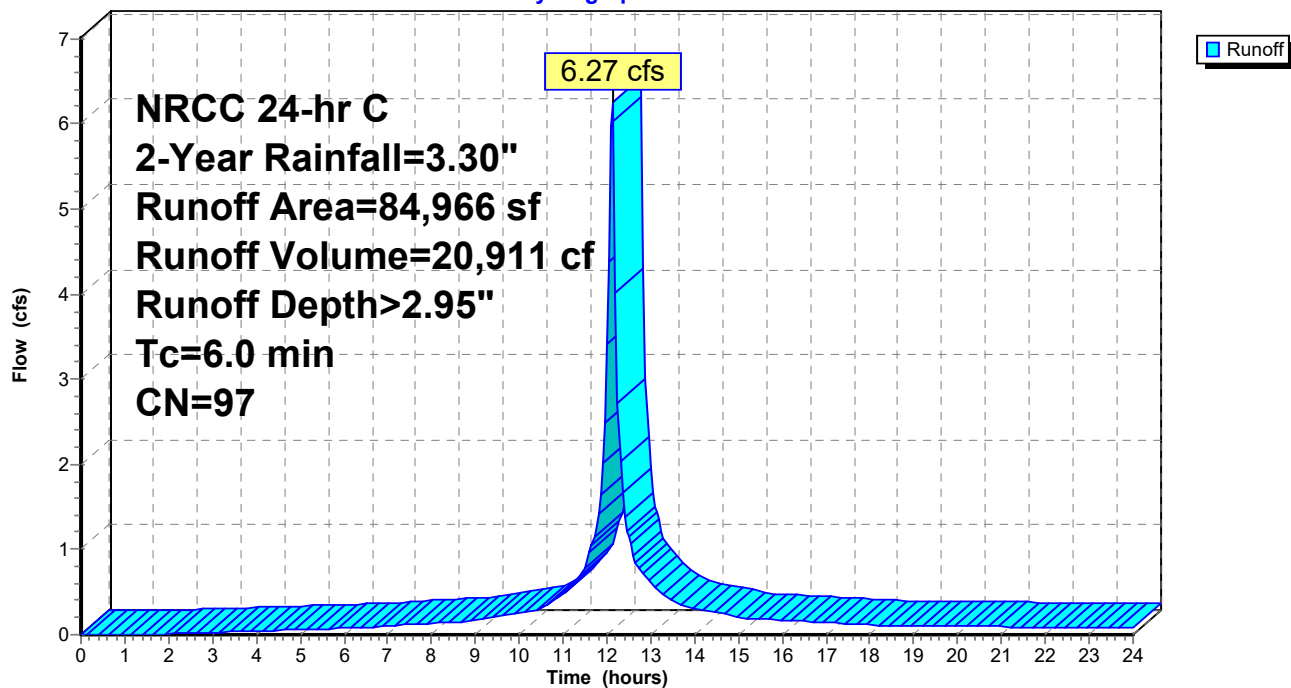

**Summary for Subcatchment PR-23: TO WQU-17**

Runoff = 1.15 cfs @ 12.13 hrs, Volume= 3,763 cf, Depth> 2.85"  
 Routed to Pond 10P : STORMTRAP SYSTEM C

Runoff by SCS TR-20 method, UH=SCS, Weighted-CN, Time Span= 0.00-24.00 hrs, dt= 0.05 hrs  
 NRCC 24-hr C 2-Year Rainfall=3.30"

	Area (sf)	CN	Description
*	14,403	98	IMPERVIOUS
	1,466	74	>75% Grass cover, Good, HSG C
	15,869	96	Weighted Average
	1,466		9.24% Pervious Area
	14,403		90.76% Impervious Area

Tc (min)	Length (feet)	Slope (ft/ft)	Velocity (ft/sec)	Capacity (cfs)	Description
6.0					Direct Entry,

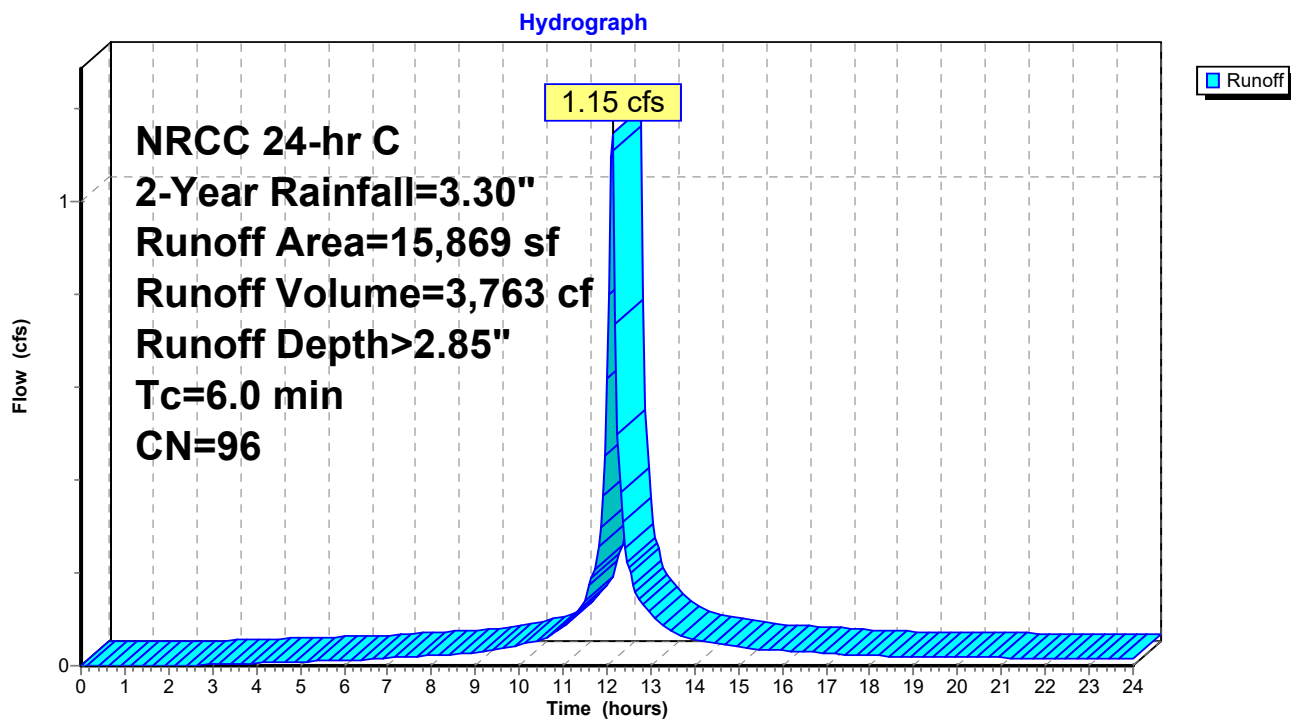
**Subcatchment PR-23: TO WQU-17**

**Summary for Subcatchment PR-24: TO WQU-18**

Runoff = 3.48 cfs @ 12.13 hrs, Volume= 11,365 cf, Depth> 2.85"  
 Routed to Pond 61P : BASIN C

Runoff by SCS TR-20 method, UH=SCS, Weighted-CN, Time Span= 0.00-24.00 hrs, dt= 0.05 hrs  
 NRCC 24-hr C 2-Year Rainfall=3.30"

Area (sf)	CN	Description
4,668	74	>75% Grass cover, Good, HSG C
* 43,264	98	IMPERVIOUS
47,932	96	Weighted Average
4,668		9.74% Pervious Area
43,264		90.26% Impervious Area

Tc (min)	Length (feet)	Slope (ft/ft)	Velocity (ft/sec)	Capacity (cfs)	Description
6.0					Direct Entry,

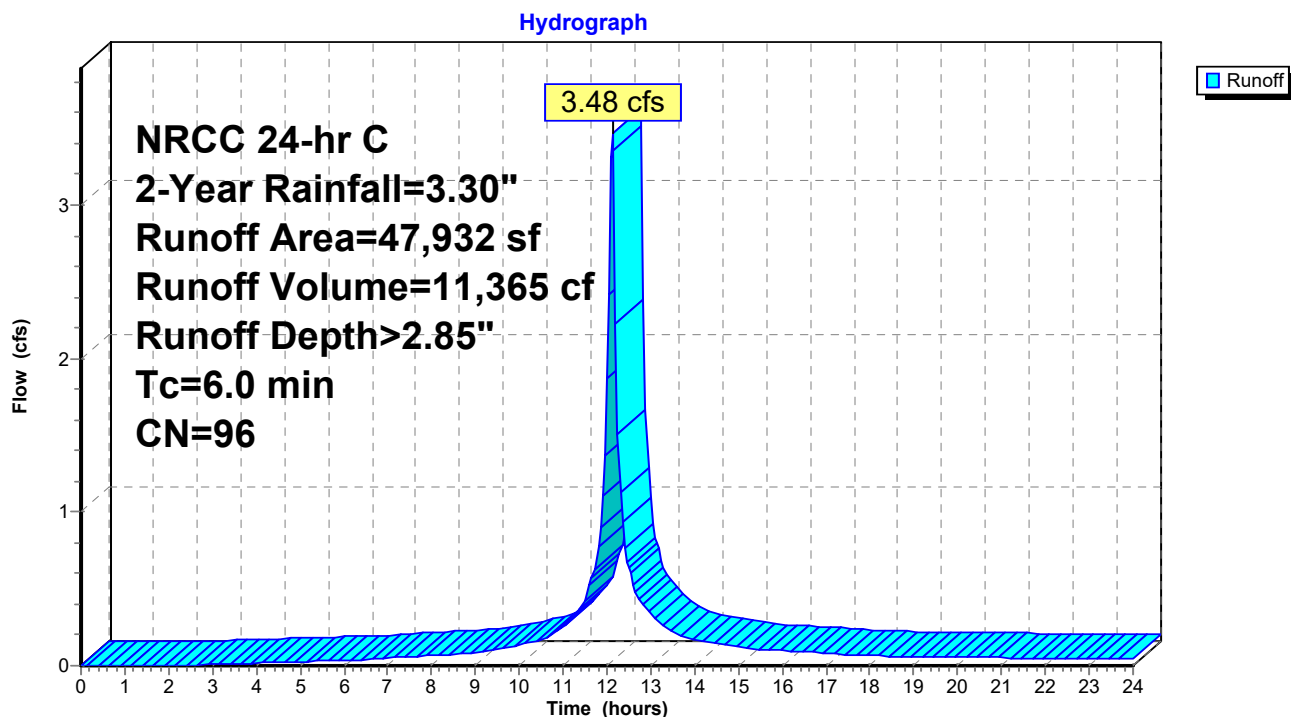
**Subcatchment PR-24: TO WQU-18**

**Summary for Subcatchment PR-25: BUILDING 2 ROOF**

Runoff = 15.20 cfs @ 12.13 hrs, Volume= 51,945 cf, Depth> 3.06"  
 Routed to Pond 65P : STORMTRAP 3.5 FT SYSTEM B

Runoff by SCS TR-20 method, UH=SCS, Weighted-CN, Time Span= 0.00-24.00 hrs, dt= 0.05 hrs  
 NRCC 24-hr C 2-Year Rainfall=3.30"

Area (sf)	CN	Description
* 203,397	98	IMPERVIOUS
203,397		100.00% Impervious Area

Tc (min)	Length (feet)	Slope (ft/ft)	Velocity (ft/sec)	Capacity (cfs)	Description
6.0					Direct Entry,

**Subcatchment PR-25: BUILDING 2 ROOF**

Hydrograph

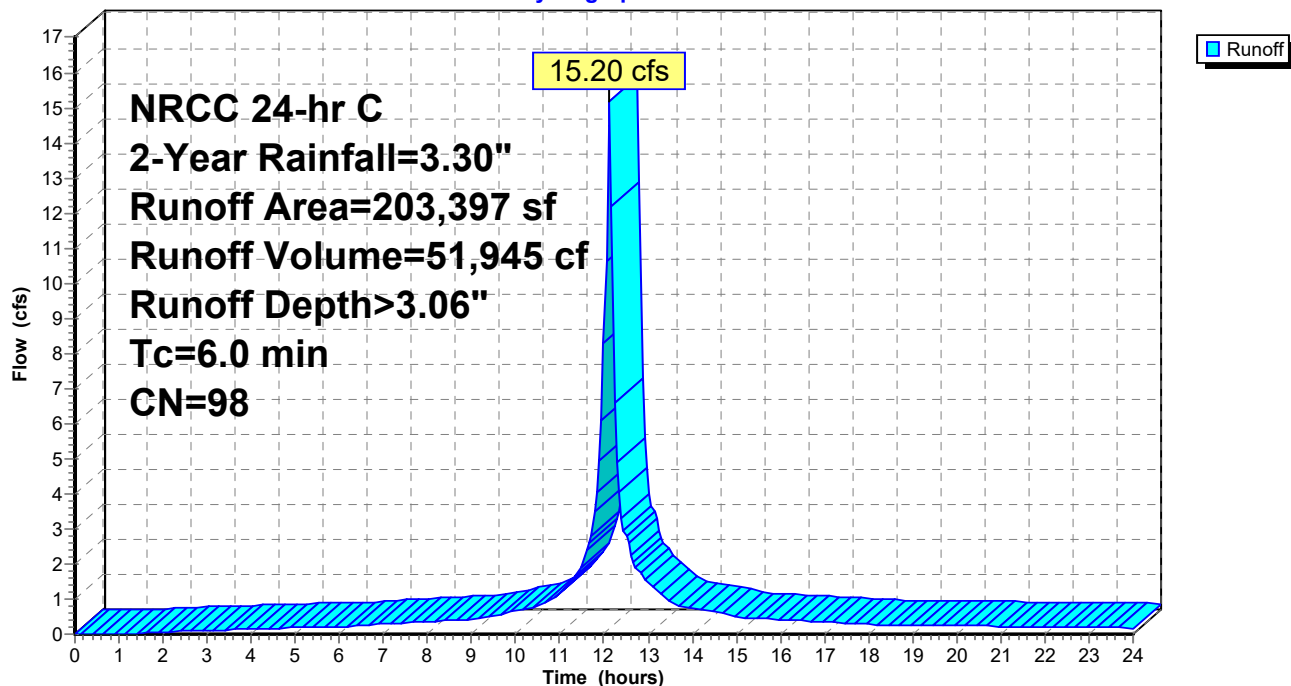

**Summary for Subcatchment PR-26: BUILDING 3 ROOF**

Runoff = 15.11 cfs @ 12.13 hrs, Volume= 51,942 cf, Depth> 3.06"  
 Routed to Pond 61P : BASIN C

Runoff by SCS TR-20 method, UH=SCS, Weighted-CN, Time Span= 0.00-24.00 hrs, dt= 0.05 hrs  
 NRCC 24-hr C 2-Year Rainfall=3.30"

Area (sf)	CN	Description
* 203,397	98	IMPERVIOUS
203,397		100.00% Impervious Area

Tc (min)	Length (feet)	Slope (ft/ft)	Velocity (ft/sec)	Capacity (cfs)	Description
6.3	1,082	0.0050	2.84	1.55	<b>Pipe Channel,</b> 10.0" Round Area= 0.5 sf Perim= 2.6' r= 0.21' n= 0.013 Corrugated PE, smooth interior

Subcatchment PR-26: BUILDING 3 ROOF

**Subcatchment PR-26: BUILDING 3 ROOF**

Hydrograph

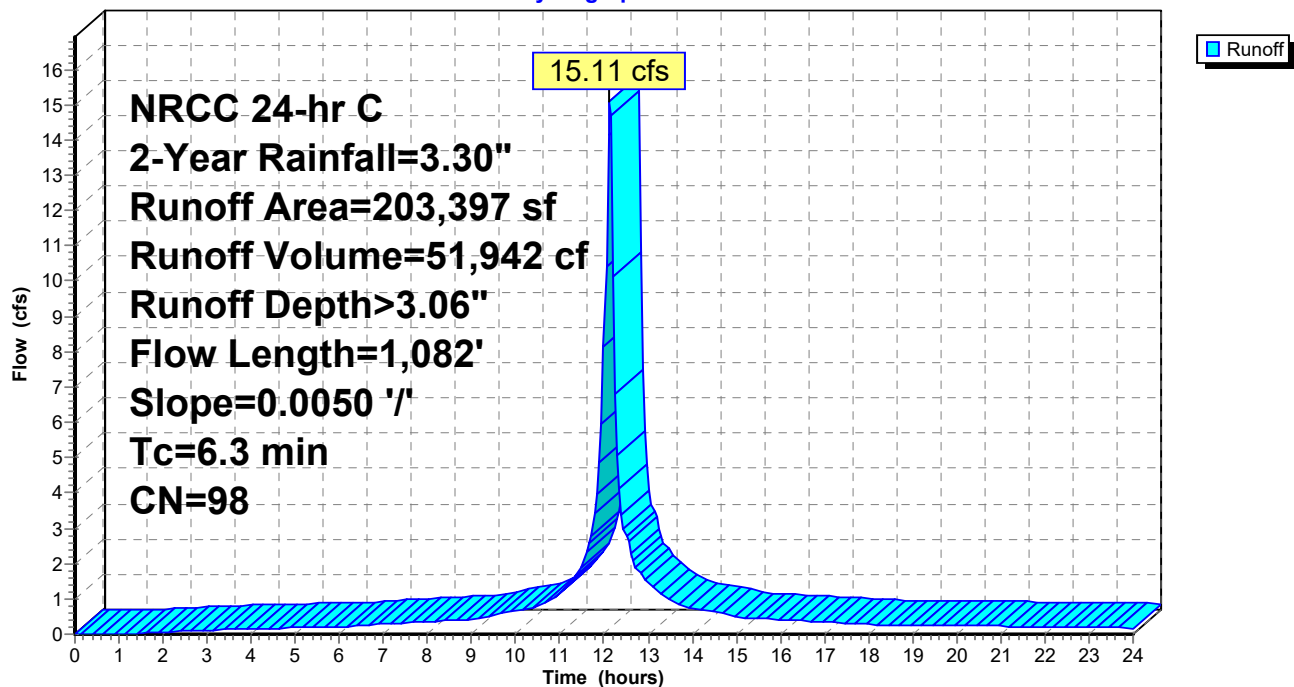

**2021-036 POST-MASTER-REV2**

Prepared by MBL Land Developmt &amp; Permitting

HydroCAD® 10.20-3g s/n 09450 © 2023 HydroCAD Software Solutions LLC

NRCC 24-hr C 2-Year Rainfall=3.30"

Printed 11/22/2023

Page 26

**Summary for Subcatchment PR-27: TO WQU-19**

Runoff = 8.43 cfs @ 12.13 hrs, Volume= 25,295 cf, Depth> 2.08"  
Routed to Pond 13P : BASIN A

Runoff by SCS TR-20 method, UH=SCS, Weighted-CN, Time Span= 0.00-24.00 hrs, dt= 0.05 hrs  
NRCC 24-hr C 2-Year Rainfall=3.30"

	Area (sf)	CN	Description
*	105,426	98	IMPERVIOUS
	40,165	61	>75% Grass cover, Good, HSG B
	145,591	88	Weighted Average
	40,165		27.59% Pervious Area
	105,426		72.41% Impervious Area

Tc (min)	Length (feet)	Slope (ft/ft)	Velocity (ft/sec)	Capacity (cfs)	Description
6.0					Direct Entry,

**Subcatchment PR-27: TO WQU-19**

Hydrograph

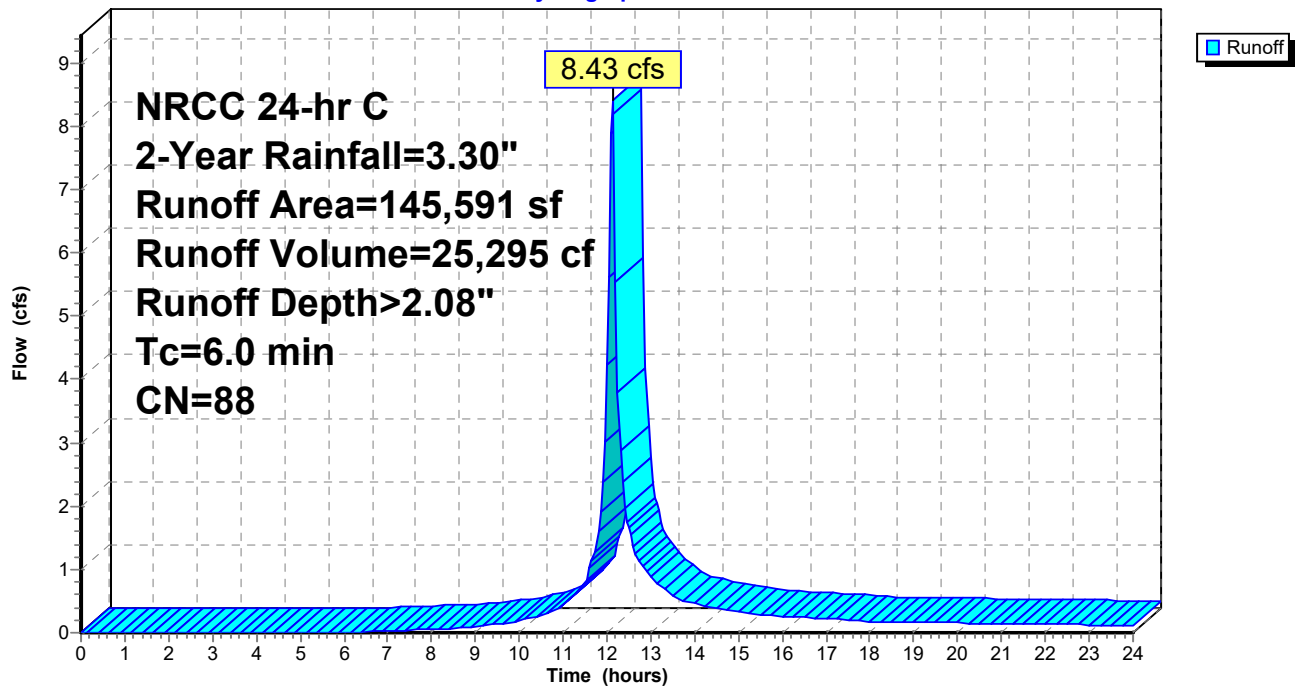

**Summary for Subcatchment PR-28: TO WQU-20**

Runoff = 4.56 cfs @ 12.13 hrs, Volume= 13,522 cf, Depth> 1.84"  
 Routed to Pond 13P : BASIN A

Runoff by SCS TR-20 method, UH=SCS, Weighted-CN, Time Span= 0.00-24.00 hrs, dt= 0.05 hrs  
 NRCC 24-hr C 2-Year Rainfall=3.30"

	Area (sf)	CN	Description
*	55,365	98	IMPERVIOUS
	7,996	55	Woods, Good, HSG B
	5,832	80	>75% Grass cover, Good, HSG D
	18,939	61	>75% Grass cover, Good, HSG B
	88,132	85	Weighted Average
	32,767		37.18% Pervious Area
	55,365		62.82% Impervious Area

Tc (min)	Length (feet)	Slope (ft/ft)	Velocity (ft/sec)	Capacity (cfs)	Description
6.0					Direct Entry,

**Subcatchment PR-28: TO WQU-20**

Hydrograph

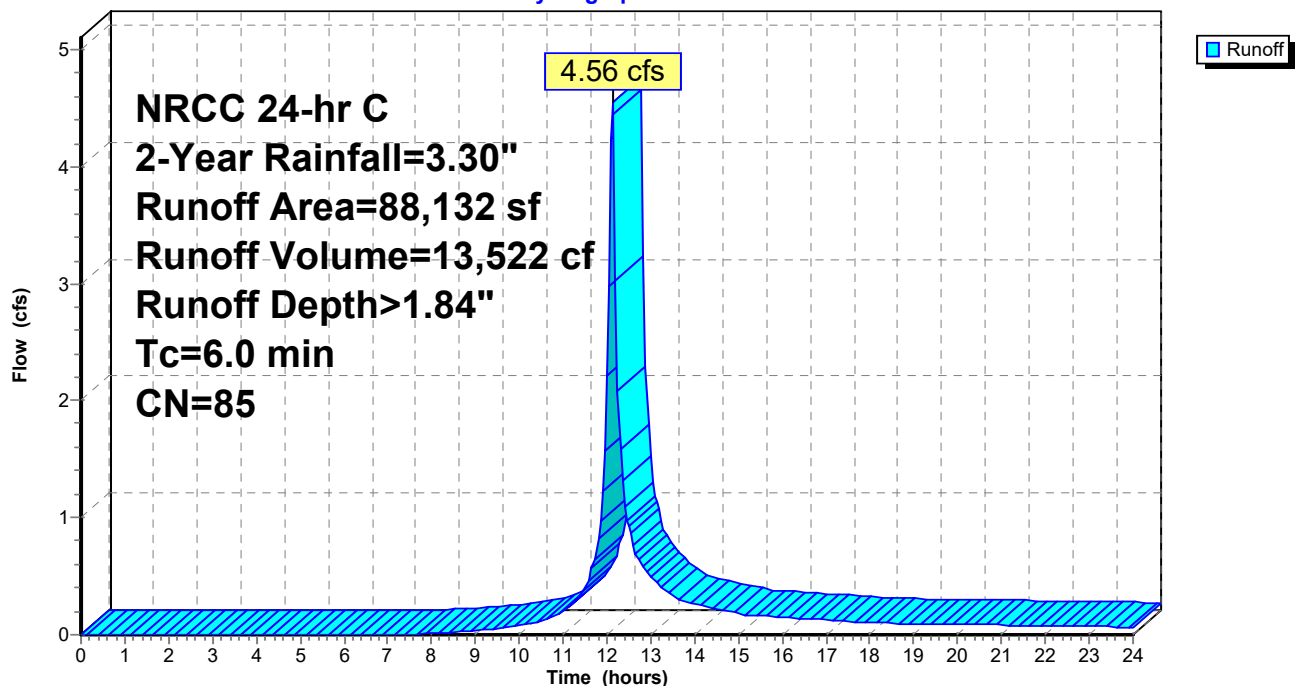

**2021-036 POST-MASTER-REV2**

Prepared by MBL Land Developmt &amp; Permitting

HydroCAD® 10.20-3g s/n 09450 © 2023 HydroCAD Software Solutions LLC

NRCC 24-hr C 2-Year Rainfall=3.30"

Printed 11/22/2023

Page 28

**Summary for Subcatchment PR-29: TO WQU-21**

Runoff = 3.28 cfs @ 12.13 hrs, Volume= 10,930 cf, Depth> 2.95"  
Routed to Pond 13P : BASIN A

Runoff by SCS TR-20 method, UH=SCS, Weighted-CN, Time Span= 0.00-24.00 hrs, dt= 0.05 hrs  
NRCC 24-hr C 2-Year Rainfall=3.30"

	Area (sf)	CN	Description
*	41,857	98	IMPERVIOUS
	2,555	80	>75% Grass cover, Good, HSG D
	44,412	97	Weighted Average
	2,555		5.75% Pervious Area
	41,857		94.25% Impervious Area

Tc (min)	Length (feet)	Slope (ft/ft)	Velocity (ft/sec)	Capacity (cfs)	Description
6.0					Direct Entry,

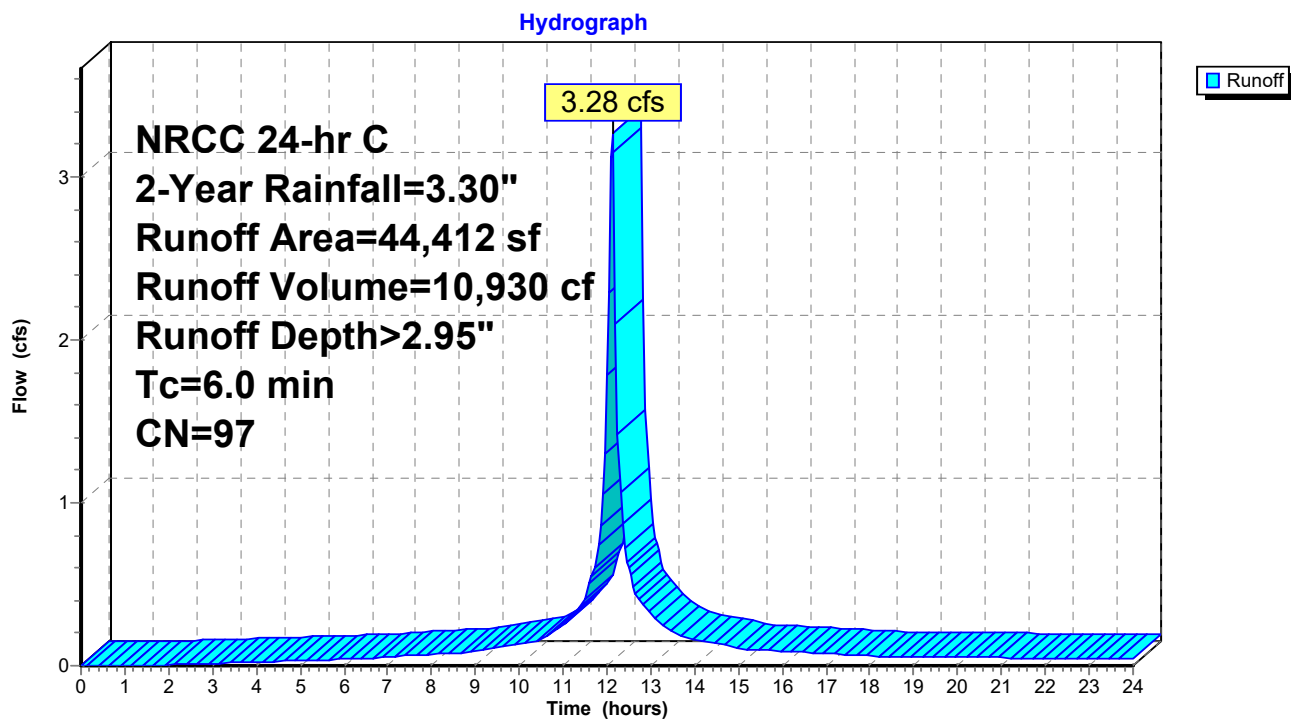
**Subcatchment PR-29: TO WQU-21**



**Summary for Subcatchment PR-3: TO FOCAL POINT**

Runoff = 1.02 cfs @ 12.14 hrs, Volume= 3,072 cf, Depth> 1.16"  
 Routed to Pond 5P : Focal Point System A

Runoff by SCS TR-20 method, UH=SCS, Weighted-CN, Time Span= 0.00-24.00 hrs, dt= 0.05 hrs  
 NRCC 24-hr C 2-Year Rainfall=3.30"

	Area (sf)	CN	Description
*	1,048	98	IMPERVIOUS
	30,714	74	>75% Grass cover, Good, HSG C
	31,762	75	Weighted Average
	30,714		96.70% Pervious Area
	1,048		3.30% Impervious Area

Tc (min)	Length (feet)	Slope (ft/ft)	Velocity (ft/sec)	Capacity (cfs)	Description
6.0					Direct Entry,

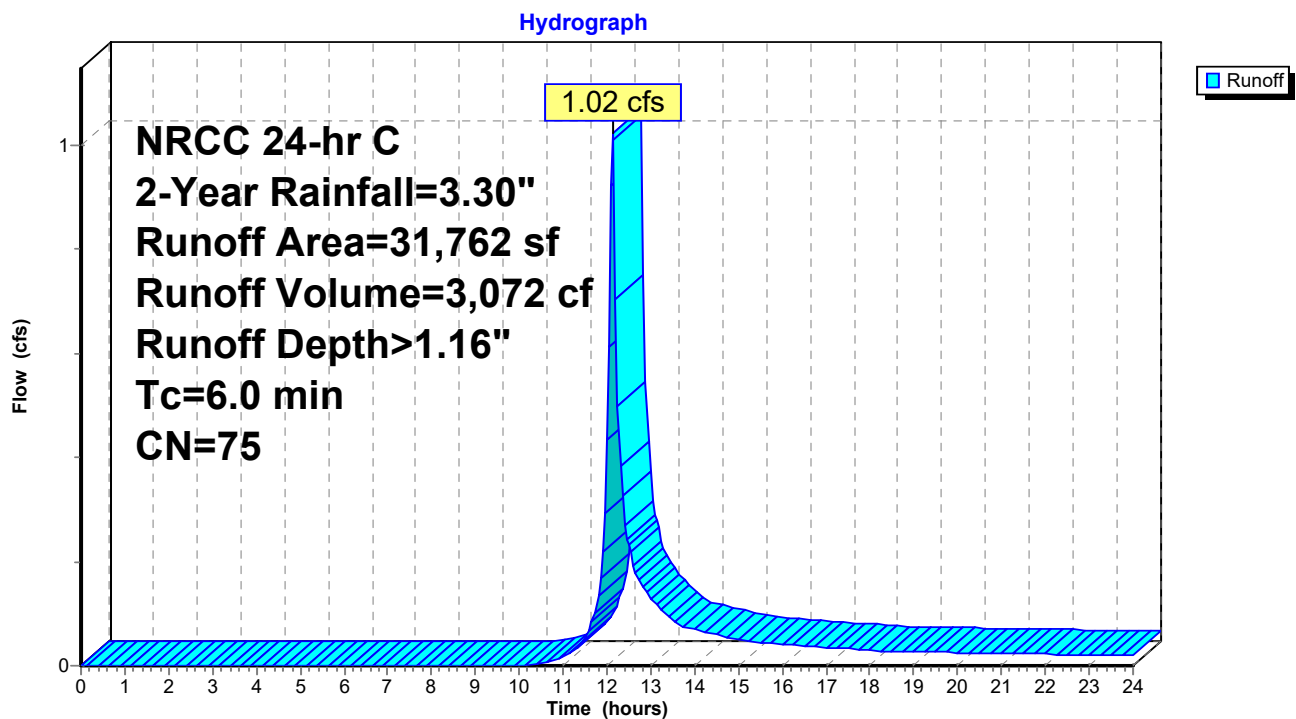
**Subcatchment PR-3: TO FOCAL POINT**

### Summary for Subcatchment PR-30: TO WQU-22

Runoff = 2.53 cfs @ 12.13 hrs, Volume= 8,430 cf, Depth> 2.95"  
Routed to Pond 13P : BASIN A

Runoff by SCS TR-20 method, UH=SCS, Weighted-CN, Time Span= 0.00-24.00 hrs, dt= 0.05 hrs  
NRCC 24-hr C 2-Year Rainfall=3.30"

	Area (sf)	CN	Description
*	31,439	98	IMPERVIOUS
	2,814	80	>75% Grass cover, Good, HSG D
	34,253	97	Weighted Average
	2,814		8.22% Pervious Area
	31,439		91.78% Impervious Area

Tc (min)	Length (feet)	Slope (ft/ft)	Velocity (ft/sec)	Capacity (cfs)	Description
6.0					Direct Entry,

### Subcatchment PR-30: TO WQU-22

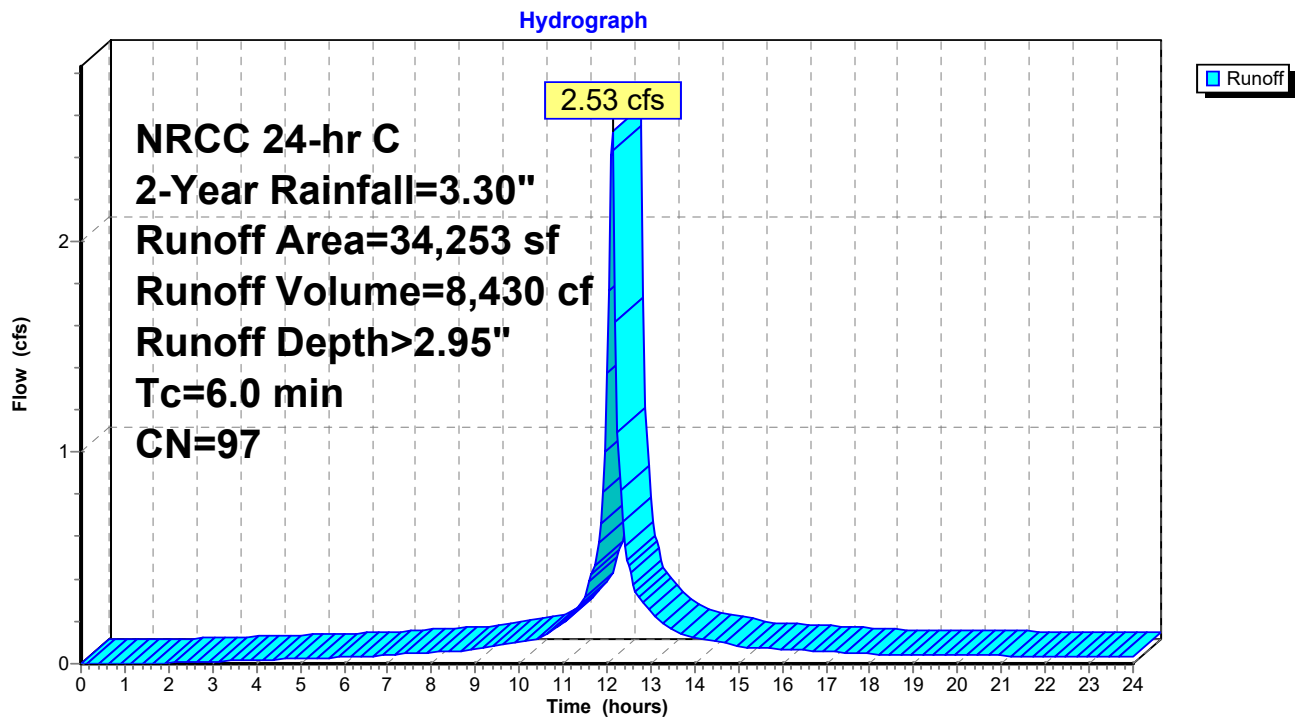

**Summary for Subcatchment PR-31: TO WQU-23**

Runoff = 1.34 cfs @ 12.13 hrs, Volume= 4,148 cf, Depth> 2.44"  
 Routed to Pond 13P : BASIN A

Runoff by SCS TR-20 method, UH=SCS, Weighted-CN, Time Span= 0.00-24.00 hrs, dt= 0.05 hrs  
 NRCC 24-hr C 2-Year Rainfall=3.30"

	Area (sf)	CN	Description
*	13,946	98	IMPERVIOUS
	6,426	80	>75% Grass cover, Good, HSG D
	20,372	92	Weighted Average
	6,426		31.54% Pervious Area
	13,946		68.46% Impervious Area

Tc (min)	Length (feet)	Slope (ft/ft)	Velocity (ft/sec)	Capacity (cfs)	Description
6.0					Direct Entry,

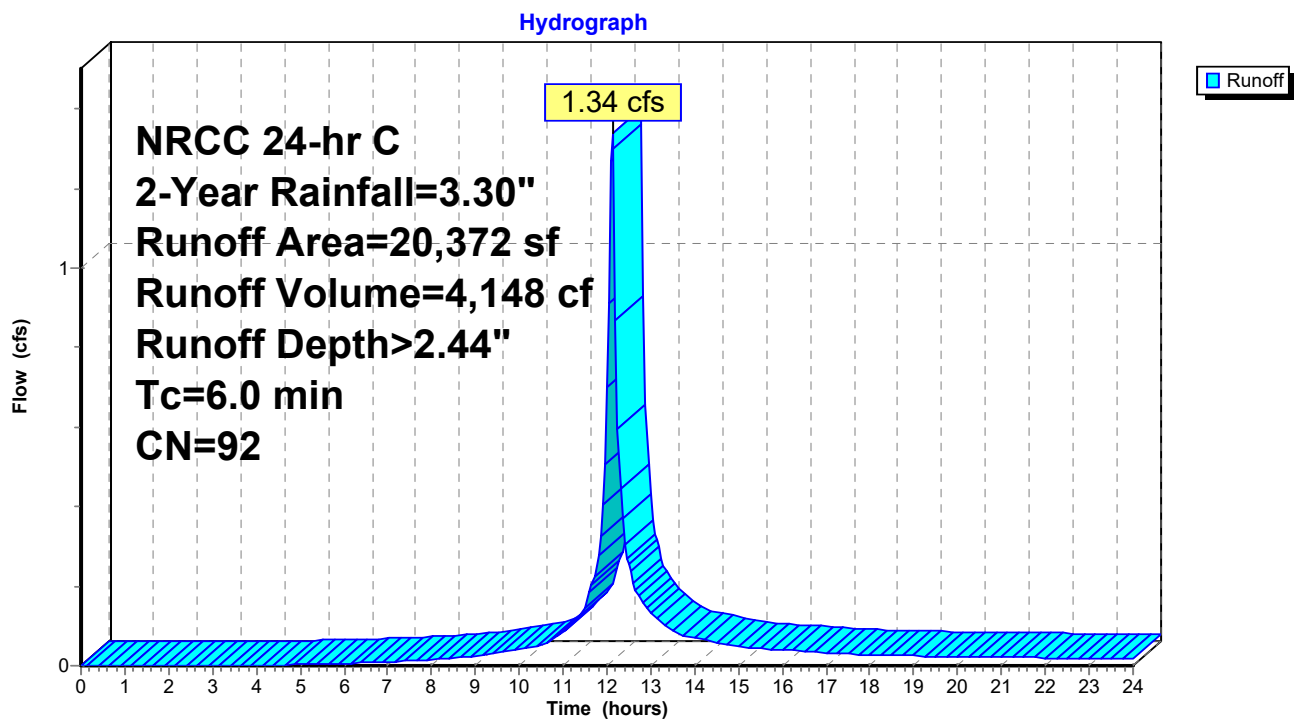
**Subcatchment PR-31: TO WQU-23**

**Summary for Subcatchment PR-32: BUILDING 4 ROOF**

Runoff = 15.20 cfs @ 12.13 hrs, Volume= 51,945 cf, Depth> 3.06"  
 Routed to Pond 12P : STORMTRAP 13 FT SYSTEM D

Runoff by SCS TR-20 method, UH=SCS, Weighted-CN, Time Span= 0.00-24.00 hrs, dt= 0.05 hrs  
 NRCC 24-hr C 2-Year Rainfall=3.30"

Area (sf)	CN	Description
* 203,397	98	IMPERVIOUS
203,397		100.00% Impervious Area

Tc (min)	Length (feet)	Slope (ft/ft)	Velocity (ft/sec)	Capacity (cfs)	Description
6.0					Direct Entry,

**Subcatchment PR-32: BUILDING 4 ROOF**

Hydrograph

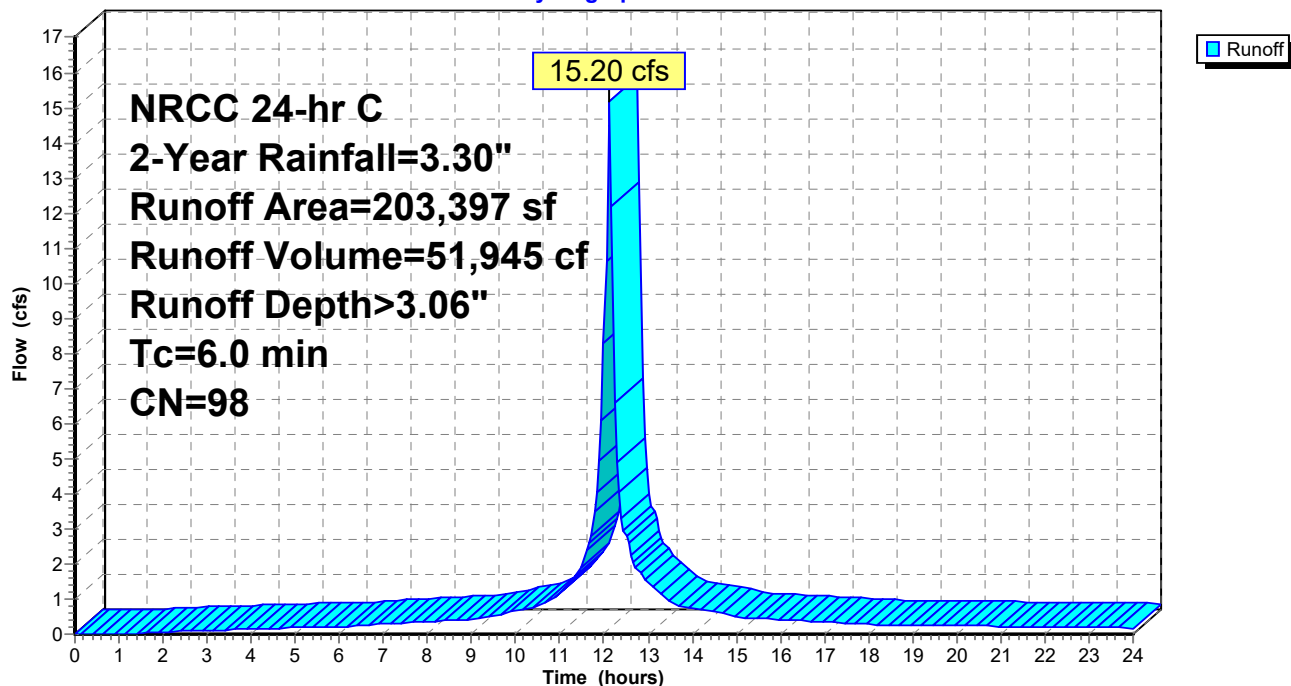

**Summary for Subcatchment PR-33: TO BASIN A**

Runoff = 0.47 cfs @ 12.15 hrs, Volume= 1,871 cf, Depth> 0.48"  
 Routed to Pond 13P : BASIN A

Runoff by SCS TR-20 method, UH=SCS, Weighted-CN, Time Span= 0.00-24.00 hrs, dt= 0.05 hrs  
 NRCC 24-hr C 2-Year Rainfall=3.30"

Area (sf)	CN	Description
46,354	61	>75% Grass cover, Good, HSG B
46,354		100.00% Pervious Area

Tc (min)	Length (feet)	Slope (ft/ft)	Velocity (ft/sec)	Capacity (cfs)	Description
6.0					Direct Entry,

**Subcatchment PR-33: TO BASIN A**

Hydrograph

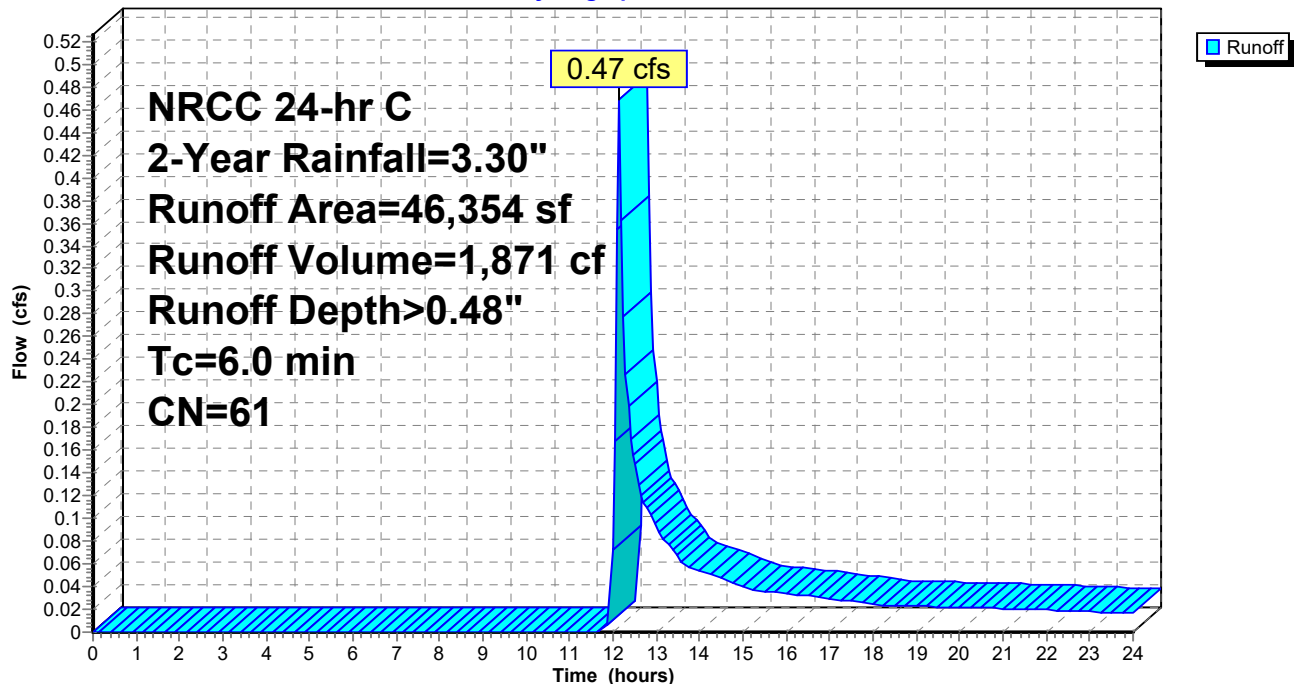

**Summary for Subcatchment PR-34: TO BASIN B**

Runoff = 0.54 cfs @ 12.16 hrs, Volume= 2,461 cf, Depth> 0.41"  
 Routed to Pond 59P : BASIN B

Runoff by SCS TR-20 method, UH=SCS, Weighted-CN, Time Span= 0.00-24.00 hrs, dt= 0.05 hrs  
 NRCC 24-hr C 2-Year Rainfall=3.30"

Area (sf)	CN	Description
24,851	55	Woods, Good, HSG B
47,024	61	>75% Grass cover, Good, HSG B
71,875	59	Weighted Average
71,875		100.00% Pervious Area

Tc (min)	Length (feet)	Slope (ft/ft)	Velocity (ft/sec)	Capacity (cfs)	Description
6.0					Direct Entry,

**Subcatchment PR-34: TO BASIN B**

Hydrograph

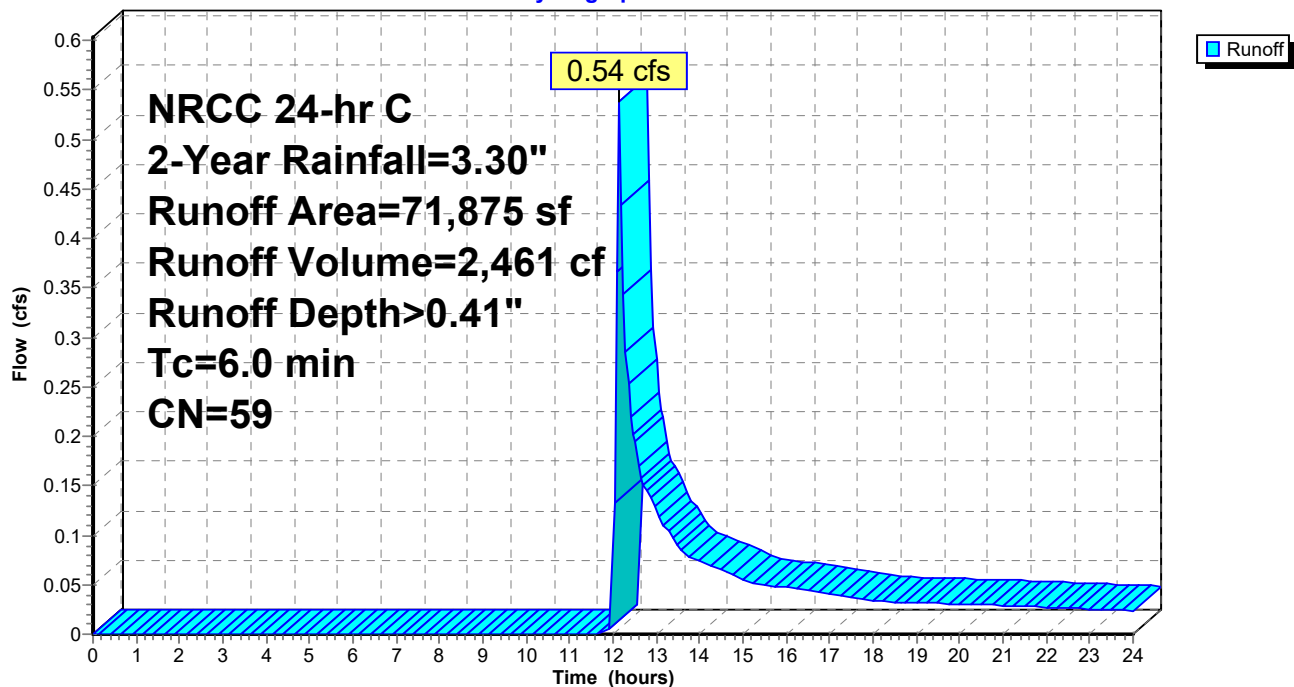

**Summary for Subcatchment PR-35: TO BASIN C**

Runoff = 1.29 cfs @ 12.15 hrs, Volume= 4,708 cf, Depth> 0.56"  
 Routed to Pond 61P : BASIN C

Runoff by SCS TR-20 method, UH=SCS, Weighted-CN, Time Span= 0.00-24.00 hrs, dt= 0.05 hrs  
 NRCC 24-hr C 2-Year Rainfall=3.30"

Area (sf)	CN	Description
17,490	74	>75% Grass cover, Good, HSG C
82,753	61	>75% Grass cover, Good, HSG B
100,243	63	Weighted Average
100,243		100.00% Pervious Area

Tc (min)	Length (feet)	Slope (ft/ft)	Velocity (ft/sec)	Capacity (cfs)	Description
6.0					Direct Entry,

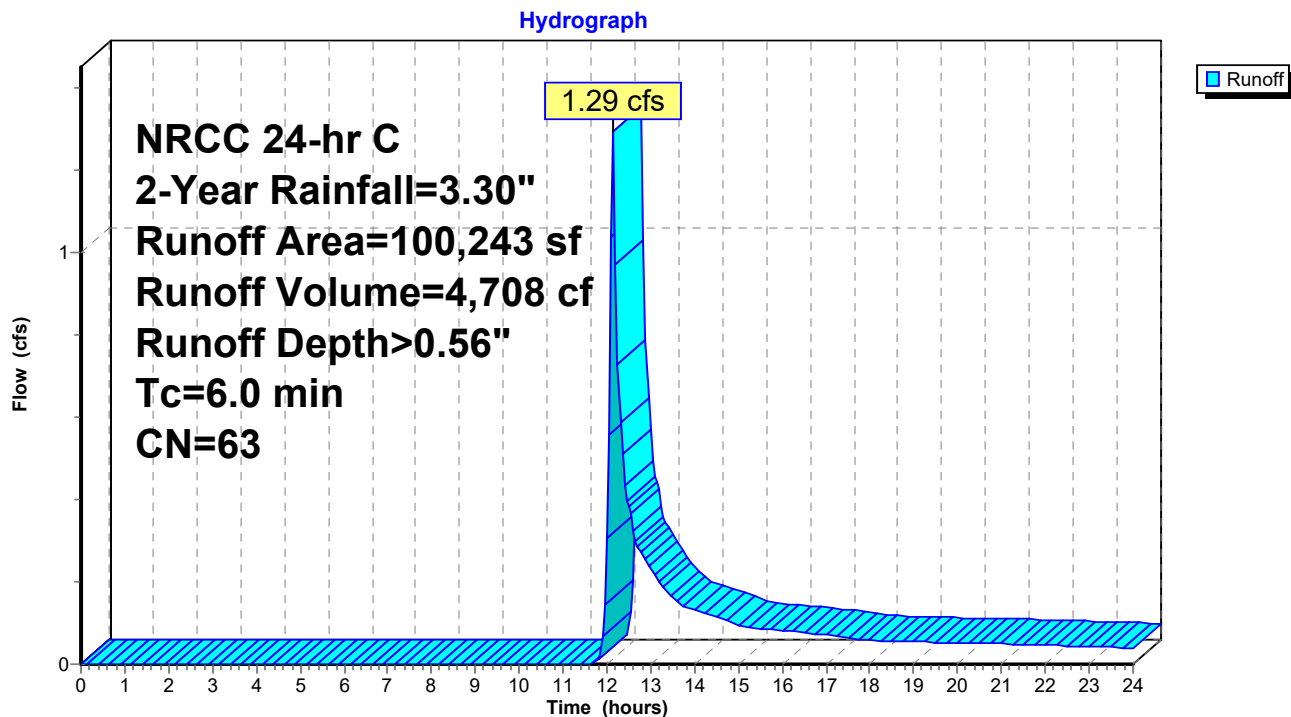
**Subcatchment PR-35: TO BASIN C**

**Summary for Subcatchment PR-36: TO OFFSITE EAST**

Runoff = 3.79 cfs @ 12.25 hrs, Volume= 21,800 cf, Depth> 0.45"  
 Routed to Reach 23R : OFFSITE EAST

Runoff by SCS TR-20 method, UH=SCS, Weighted-CN, Time Span= 0.00-24.00 hrs, dt= 0.05 hrs  
 NRCC 24-hr C 2-Year Rainfall=3.30"

Area (sf)	CN	Description
402,759	55	Woods, Good, HSG B
6,465	70	Woods, Good, HSG C
112,740	77	Woods, Good, HSG D
52,096	61	>75% Grass cover, Good, HSG B
9,612	74	>75% Grass cover, Good, HSG C
3,547	80	>75% Grass cover, Good, HSG D
587,219	60	Weighted Average
587,219		100.00% Pervious Area

  

Tc (min)	Length (feet)	Slope (ft/ft)	Velocity (ft/sec)	Capacity (cfs)	Description
8.0	50	0.0640	0.10		<b>Sheet Flow, AB</b> Woods: Light underbrush n= 0.400 P2= 3.00"
4.5	333	0.0604	1.23		<b>Shallow Concentrated Flow, BC</b> Woodland Kv= 5.0 fps
12.5	383	Total			

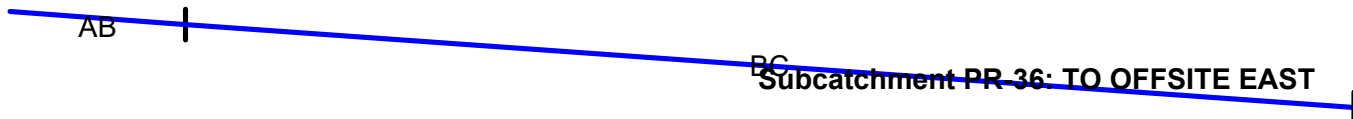



## Subcatchment PR-36: TO OFFSITE EAST

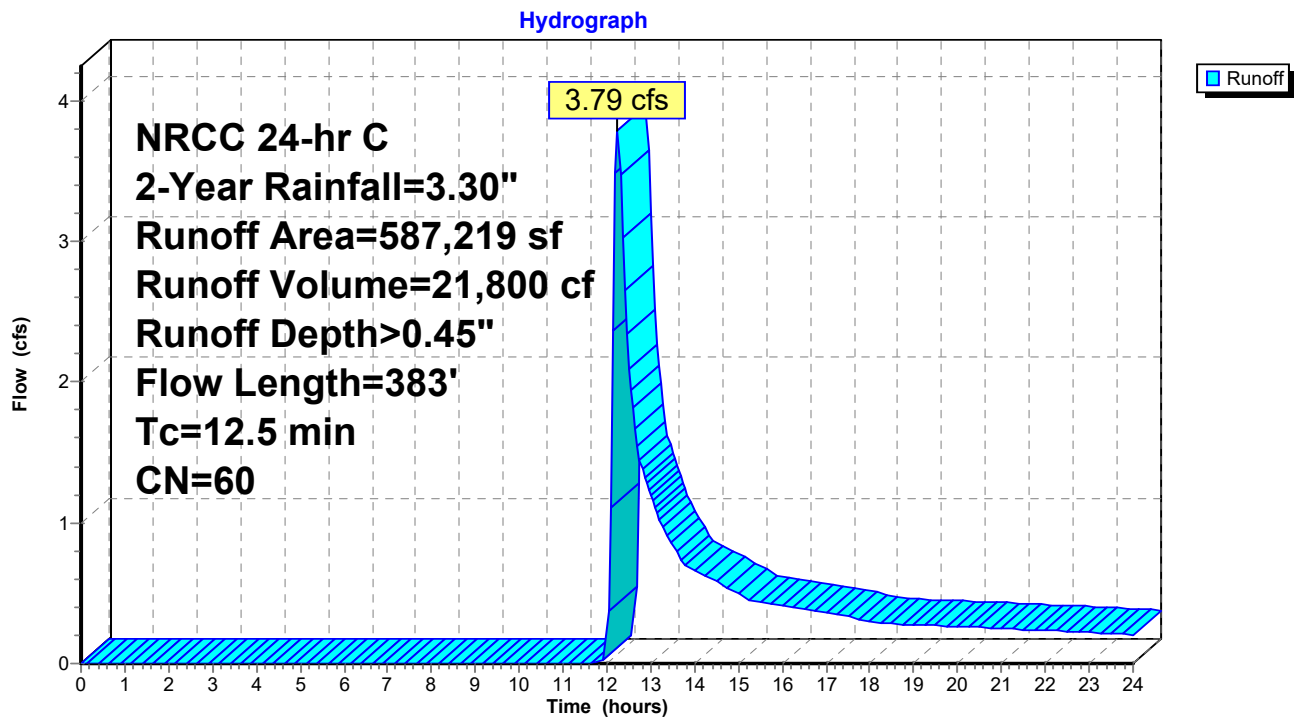

**Summary for Subcatchment PR-4: TO OFFSITE SOUTH**

Runoff = 0.18 cfs @ 12.14 hrs, Volume= 560 cf, Depth> 0.99"  
 Routed to Reach 3R : OFFSITE SOUTH

Runoff by SCS TR-20 method, UH=SCS, Weighted-CN, Time Span= 0.00-24.00 hrs, dt= 0.05 hrs  
 NRCC 24-hr C 2-Year Rainfall=3.30"

Area (sf)	CN	Description
2,686	74	>75% Grass cover, Good, HSG C
4,094	70	Woods, Good, HSG C
6,780	72	Weighted Average
6,780		100.00% Pervious Area

Tc (min)	Length (feet)	Slope (ft/ft)	Velocity (ft/sec)	Capacity (cfs)	Description
6.0					Direct Entry,

**Subcatchment PR-4: TO OFFSITE SOUTH**

Hydrograph

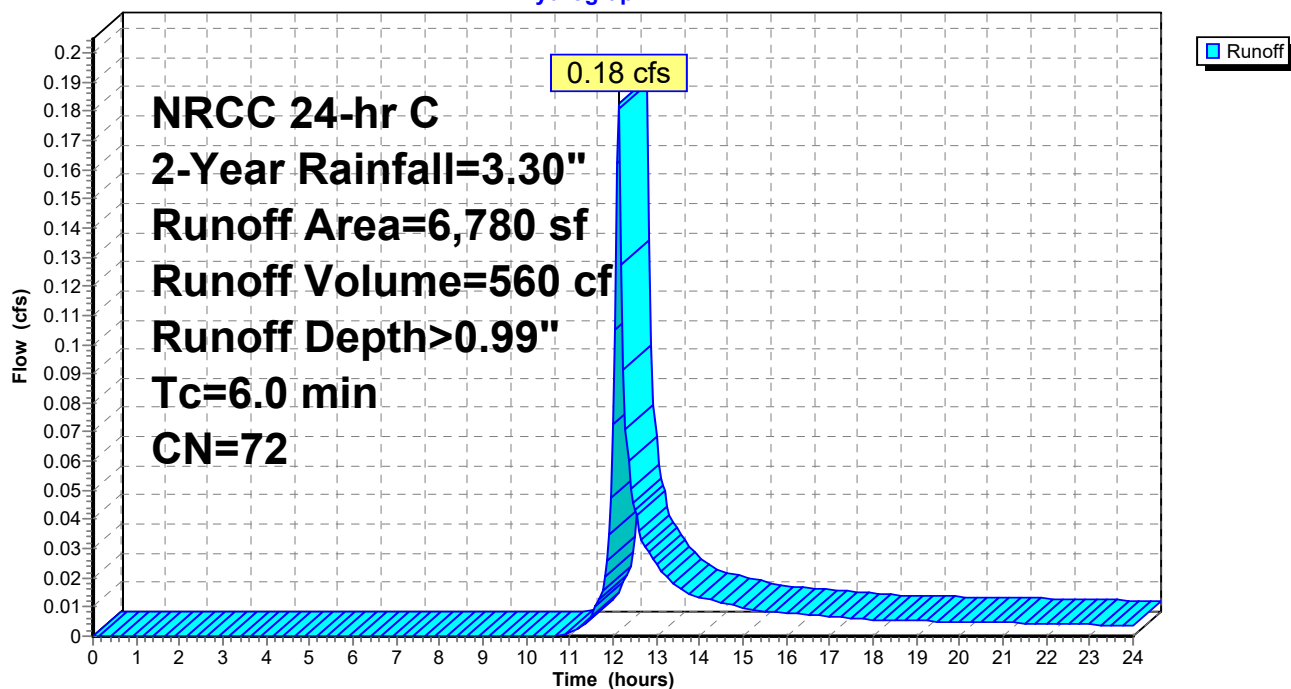

**Summary for Subcatchment PR-5: TO WQU-5**

Runoff = 1.15 cfs @ 12.13 hrs, Volume= 3,700 cf, Depth> 2.74"  
 Routed to Pond 70P : STORMTRAP 4 FT SYSTEM A

Runoff by SCS TR-20 method, UH=SCS, Weighted-CN, Time Span= 0.00-24.00 hrs, dt= 0.05 hrs  
 NRCC 24-hr C 2-Year Rainfall=3.30"

	Area (sf)	CN	Description
*	14,419	98	IMPERVIOUS
	1,783	74	>75% Grass cover, Good, HSG C
	16,202	95	Weighted Average
	1,783		11.00% Pervious Area
	14,419		89.00% Impervious Area

Tc (min)	Length (feet)	Slope (ft/ft)	Velocity (ft/sec)	Capacity (cfs)	Description
6.0					Direct Entry,

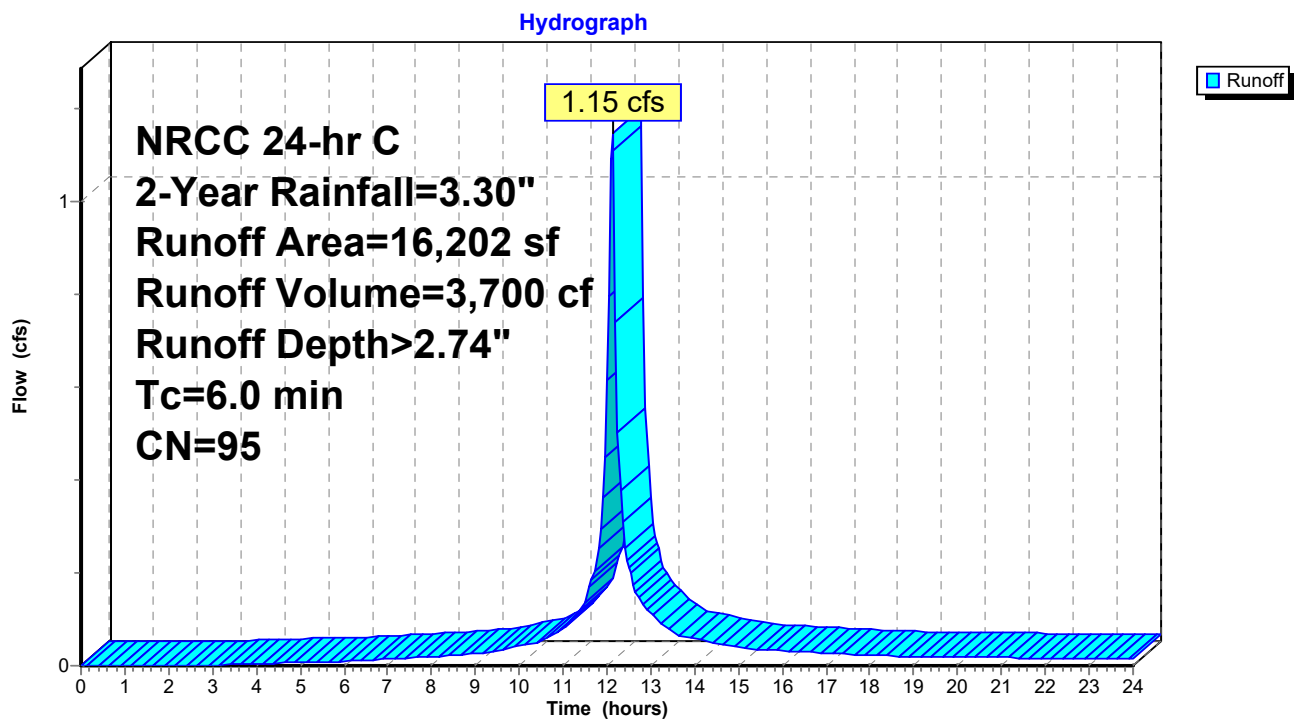
**Subcatchment PR-5: TO WQU-5**

**Summary for Subcatchment PR-6: TO WQU-4**

Runoff = 3.16 cfs @ 12.13 hrs, Volume= 10,549 cf, Depth> 2.95"  
 Routed to Pond 70P : STORMTRAP 4 FT SYSTEM A

Runoff by SCS TR-20 method, UH=SCS, Weighted-CN, Time Span= 0.00-24.00 hrs, dt= 0.05 hrs  
 NRCC 24-hr C 2-Year Rainfall=3.30"

	Area (sf)	CN	Description
*	41,625	98	IMPERVIOUS
	1,237	74	>75% Grass cover, Good, HSG C
	42,862	97	Weighted Average
	1,237		2.89% Pervious Area
	41,625		97.11% Impervious Area

Tc (min)	Length (feet)	Slope (ft/ft)	Velocity (ft/sec)	Capacity (cfs)	Description
6.0					Direct Entry,

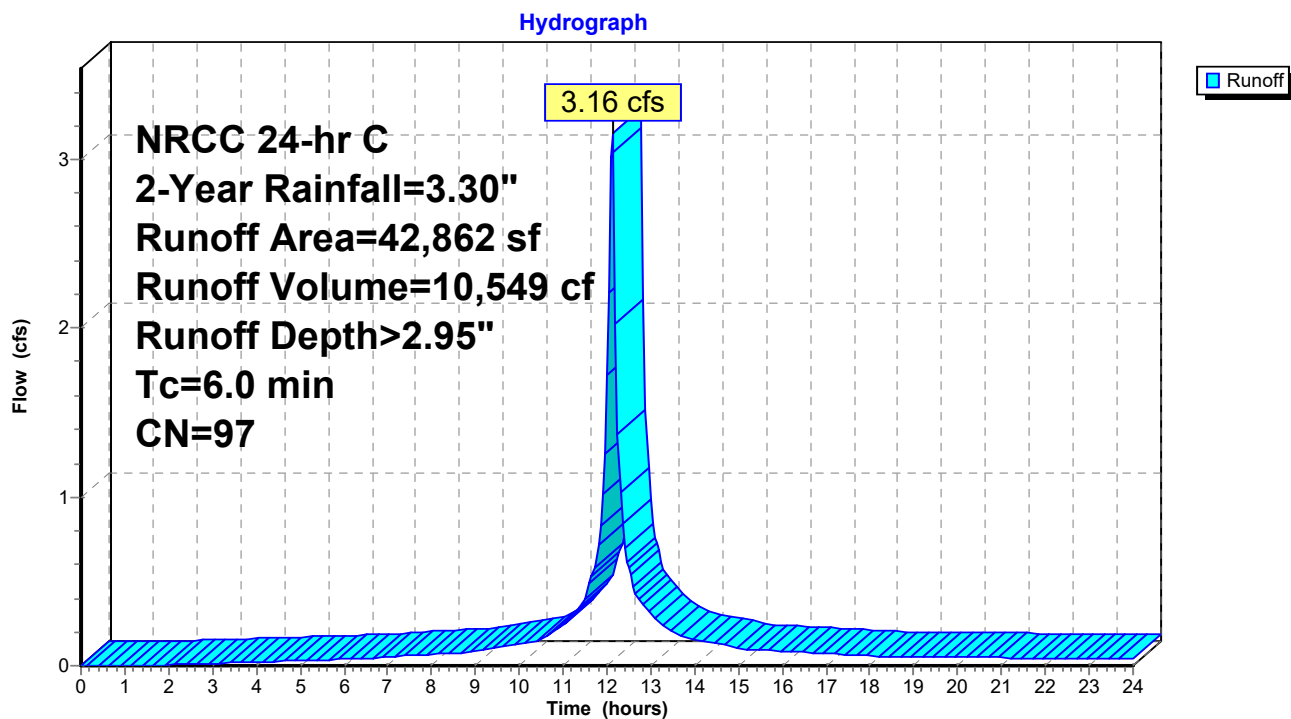
**Subcatchment PR-6: TO WQU-4**

**Summary for Subcatchment PR-7: TO WQU-3**

Runoff = 3.24 cfs @ 12.13 hrs, Volume= 11,063 cf, Depth> 3.06"  
 Routed to Pond 70P : STORMTRAP 4 FT SYSTEM A

Runoff by SCS TR-20 method, UH=SCS, Weighted-CN, Time Span= 0.00-24.00 hrs, dt= 0.05 hrs  
 NRCC 24-hr C 2-Year Rainfall=3.30"

Area (sf)	CN	Description
* 43,320	98	IMPERVIOUS
43,320		100.00% Impervious Area

Tc (min)	Length (feet)	Slope (ft/ft)	Velocity (ft/sec)	Capacity (cfs)	Description
6.0					Direct Entry,

**Subcatchment PR-7: TO WQU-3**

Hydrograph

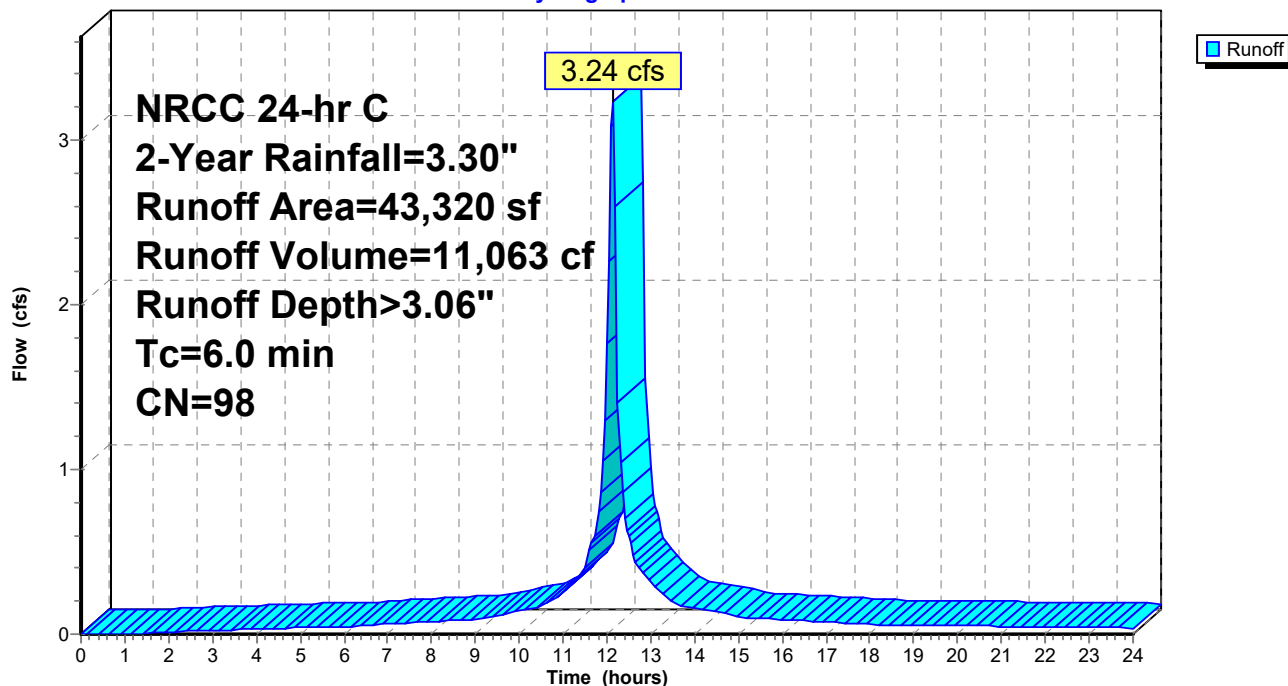

**2021-036 POST-MASTER-REV2**

Prepared by MBL Land Developmt &amp; Permitting

HydroCAD® 10.20-3g s/n 09450 © 2023 HydroCAD Software Solutions LLC

NRCC 24-hr C 2-Year Rainfall=3.30"

Printed 11/22/2023

Page 42

**Summary for Subcatchment PR-8: TO WQU-2**

Runoff = 8.28 cfs @ 12.13 hrs, Volume= 25,005 cf, Depth> 2.17"  
Routed to Pond 70P : STORMTRAP 4 FT SYSTEM A

Runoff by SCS TR-20 method, UH=SCS, Weighted-CN, Time Span= 0.00-24.00 hrs, dt= 0.05 hrs  
NRCC 24-hr C 2-Year Rainfall=3.30"

	Area (sf)	CN	Description
*	88,857	98	IMPERVIOUS
	49,374	74	>75% Grass cover, Good, HSG C
	138,231	89	Weighted Average
	49,374		35.72% Pervious Area
	88,857		64.28% Impervious Area

Tc (min)	Length (feet)	Slope (ft/ft)	Velocity (ft/sec)	Capacity (cfs)	Description
6.0					Direct Entry,

**Subcatchment PR-8: TO WQU-2**

Hydrograph

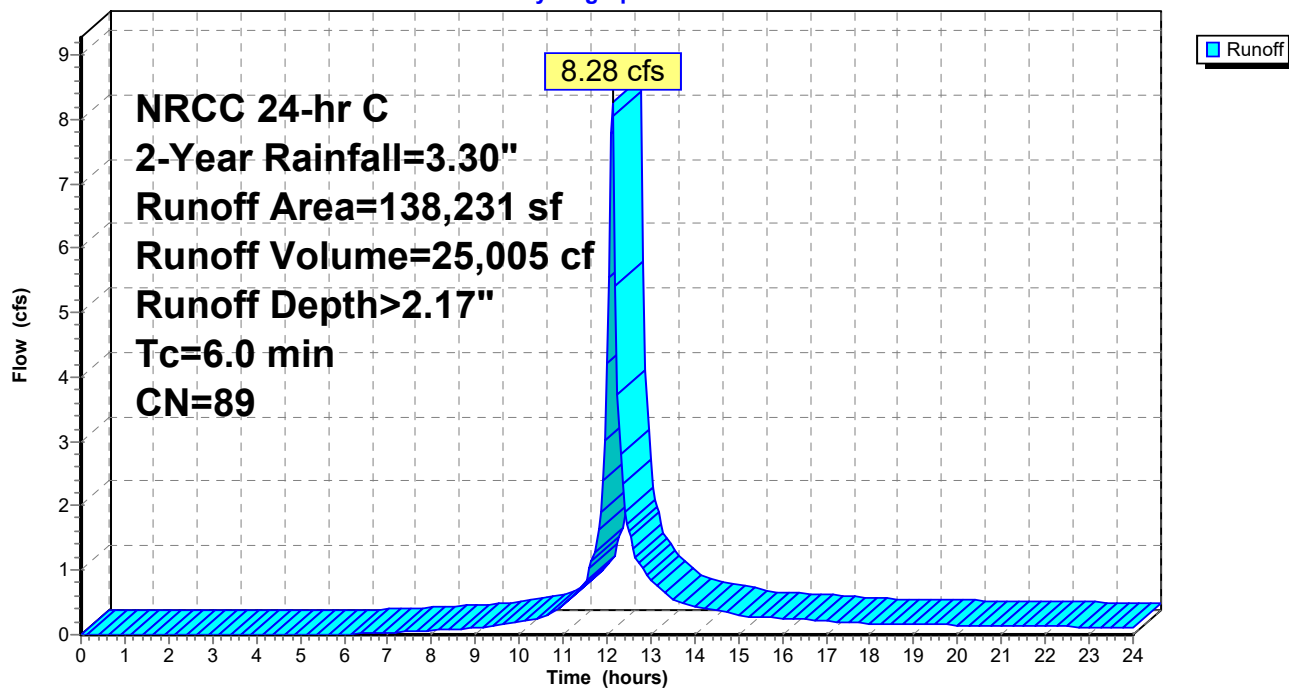

**Summary for Subcatchment PR-9: BUILDING 1 ROOF**

Runoff = 21.81 cfs @ 12.13 hrs, Volume= 74,543 cf, Depth> 3.06"  
 Routed to Pond 70P : STORMTRAP 4 FT SYSTEM A

Runoff by SCS TR-20 method, UH=SCS, Weighted-CN, Time Span= 0.00-24.00 hrs, dt= 0.05 hrs  
 NRCC 24-hr C 2-Year Rainfall=3.30"

Area (sf)	CN	Description
* 291,885	98	IMPERVIOUS
291,885		100.00% Impervious Area

Tc (min)	Length (feet)	Slope (ft/ft)	Velocity (ft/sec)	Capacity (cfs)	Description
6.0					Direct Entry,

**Subcatchment PR-9: BUILDING 1 ROOF**

Hydrograph

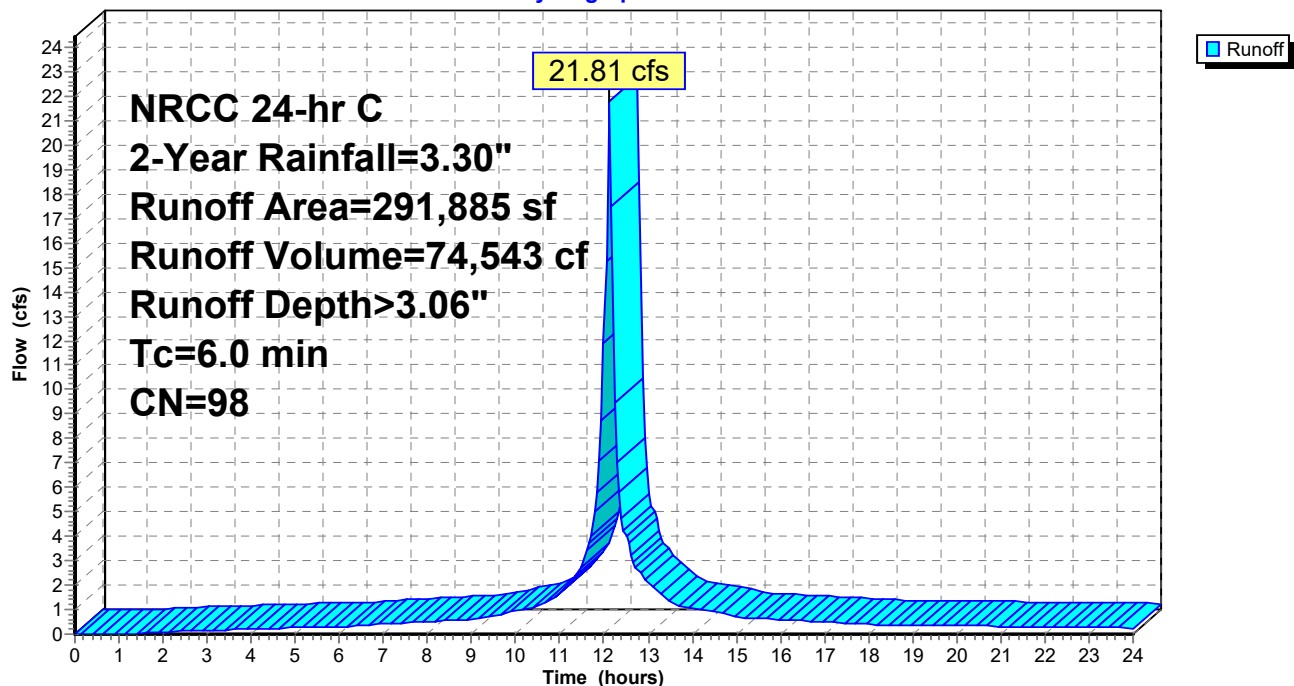

**Summary for Reach 1R: WETLANDS CENTER**

Inflow Area = 2,229,241 sf, 42.29% Impervious, Inflow Depth > 0.45" for 2-Year event  
Inflow = 11.20 cfs @ 12.30 hrs, Volume= 83,527 cf  
Outflow = 11.20 cfs @ 12.30 hrs, Volume= 83,527 cf, Atten= 0%, Lag= 0.0 min

Routing by Dyn-Stor-Ind method, Time Span= 0.00-24.00 hrs, dt= 0.05 hrs

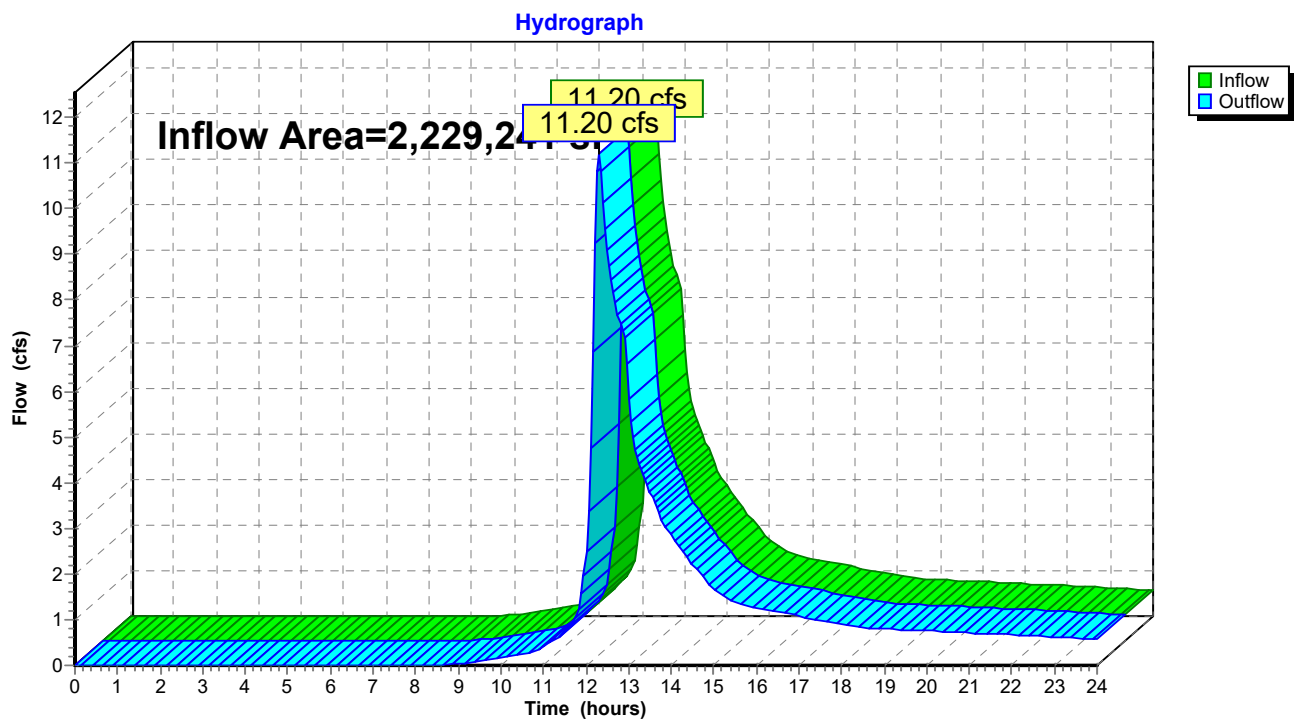
**Reach 1R: WETLANDS CENTER**



**Summary for Reach 2R: INNOVATION WAY (2009 CITY LAYOUT)**

Inflow Area = 36,002 sf, 0.00% Impervious, Inflow Depth > 1.10" for 2-Year event  
Inflow = 1.10 cfs @ 12.14 hrs, Volume= 3,307 cf  
Outflow = 1.10 cfs @ 12.14 hrs, Volume= 3,307 cf, Atten= 0%, Lag= 0.0 min

Routing by Dyn-Stor-Ind method, Time Span= 0.00-24.00 hrs, dt= 0.05 hrs

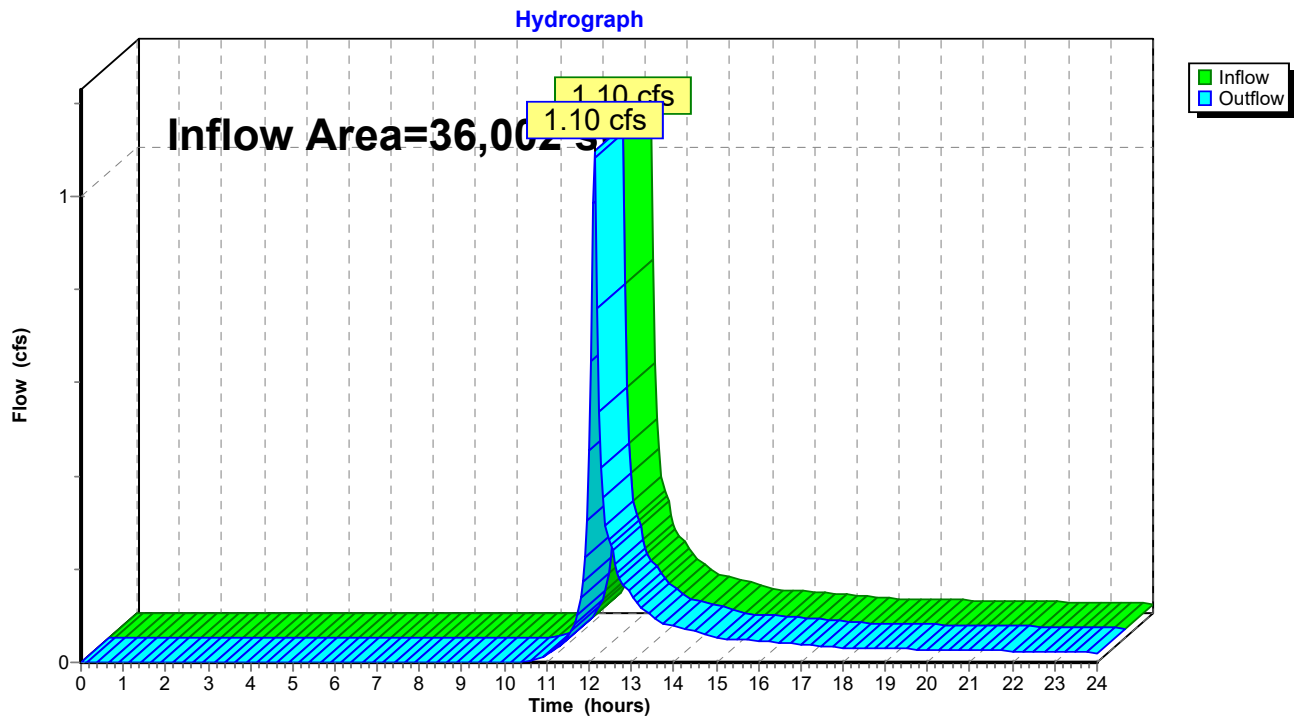
**Reach 2R: INNOVATION WAY (2009 CITY LAYOUT)**

**Summary for Reach 3R: OFFSITE SOUTH**

Inflow Area = 6,780 sf, 0.00% Impervious, Inflow Depth > 0.99" for 2-Year event  
Inflow = 0.18 cfs @ 12.14 hrs, Volume= 560 cf  
Outflow = 0.18 cfs @ 12.14 hrs, Volume= 560 cf, Atten= 0%, Lag= 0.0 min

Routing by Dyn-Stor-Ind method, Time Span= 0.00-24.00 hrs, dt= 0.05 hrs

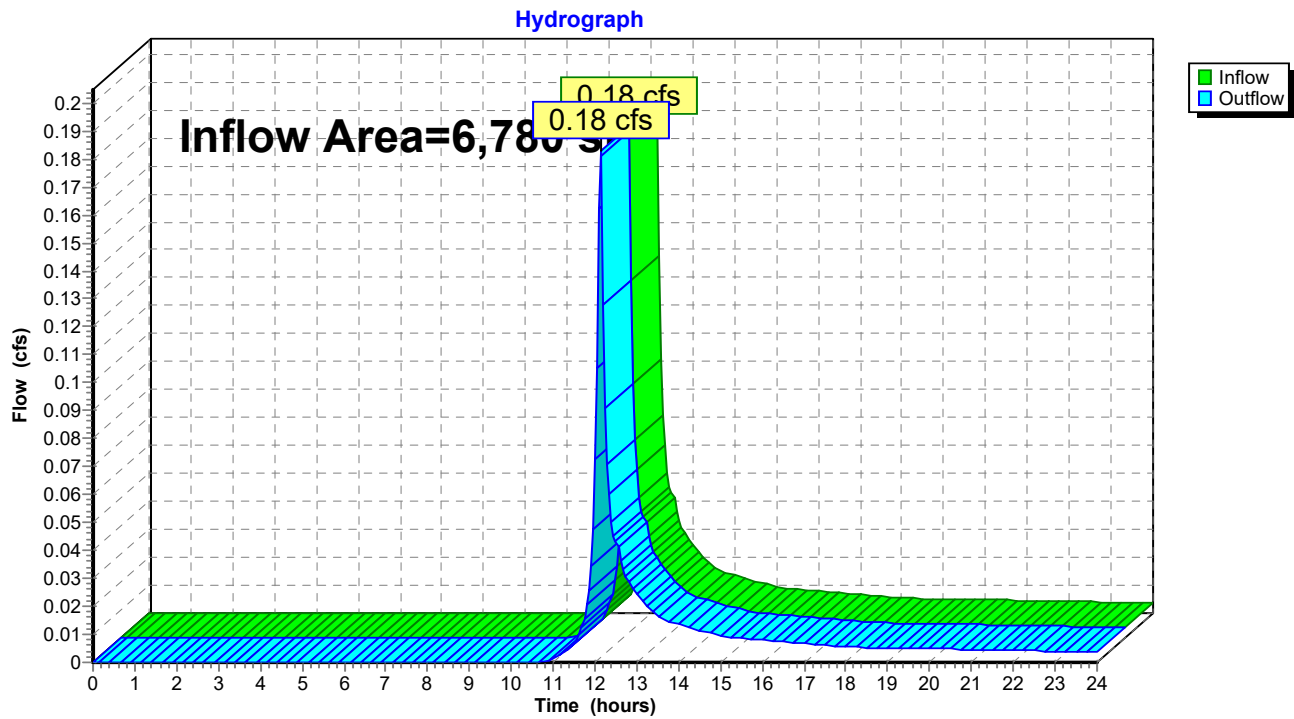
**Reach 3R: OFFSITE SOUTH**

**Summary for Reach 4R: INNOVATION WAY (2009 SHLO)**

Inflow Area = 43,101 sf, 0.00% Impervious, Inflow Depth > 1.05" for 2-Year event  
Inflow = 1.24 cfs @ 12.14 hrs, Volume= 3,756 cf  
Outflow = 1.24 cfs @ 12.14 hrs, Volume= 3,756 cf, Atten= 0%, Lag= 0.0 min

Routing by Dyn-Stor-Ind method, Time Span= 0.00-24.00 hrs, dt= 0.05 hrs

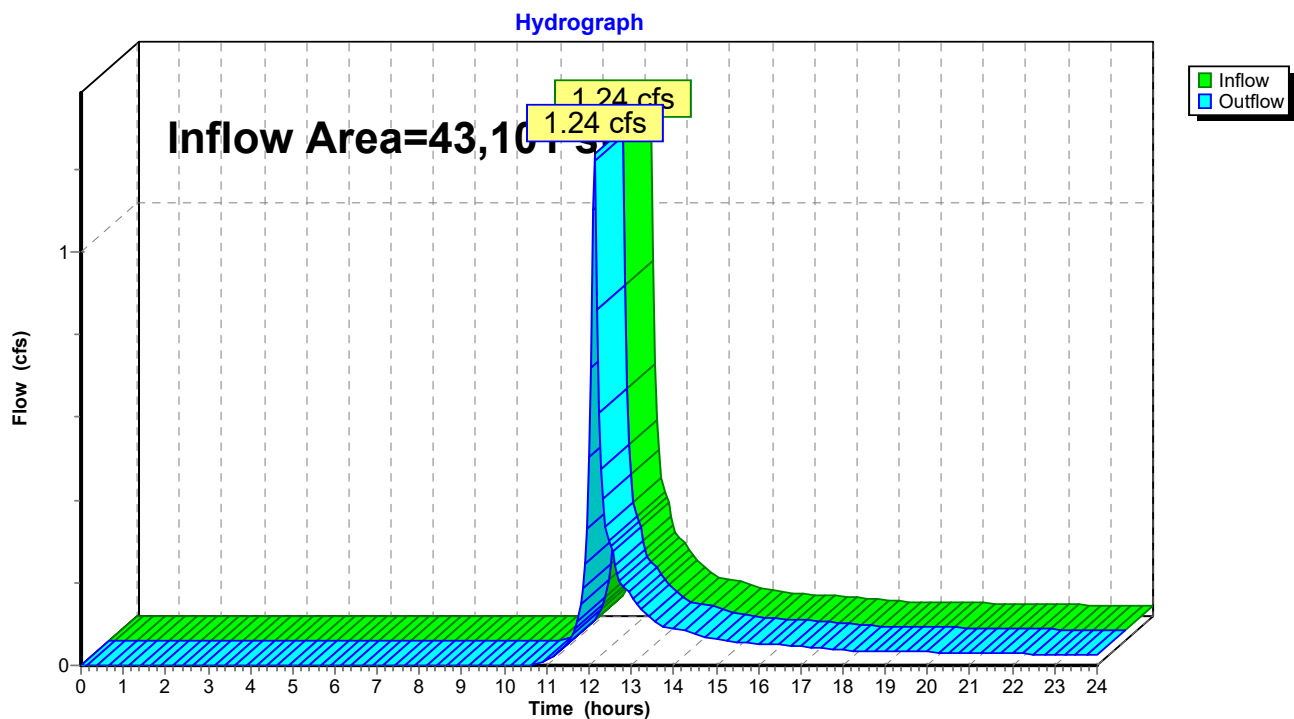
**Reach 4R: INNOVATION WAY (2009 SHLO)**

**Summary for Reach 23R: OFFSITE EAST**

Inflow Area = 1,614,149 sf, 48.12% Impervious, Inflow Depth > 0.16" for 2-Year event  
Inflow = 3.79 cfs @ 12.25 hrs, Volume= 21,800 cf  
Outflow = 3.79 cfs @ 12.25 hrs, Volume= 21,800 cf, Atten= 0%, Lag= 0.0 min

Routing by Dyn-Stor-Ind method, Time Span= 0.00-24.00 hrs, dt= 0.05 hrs

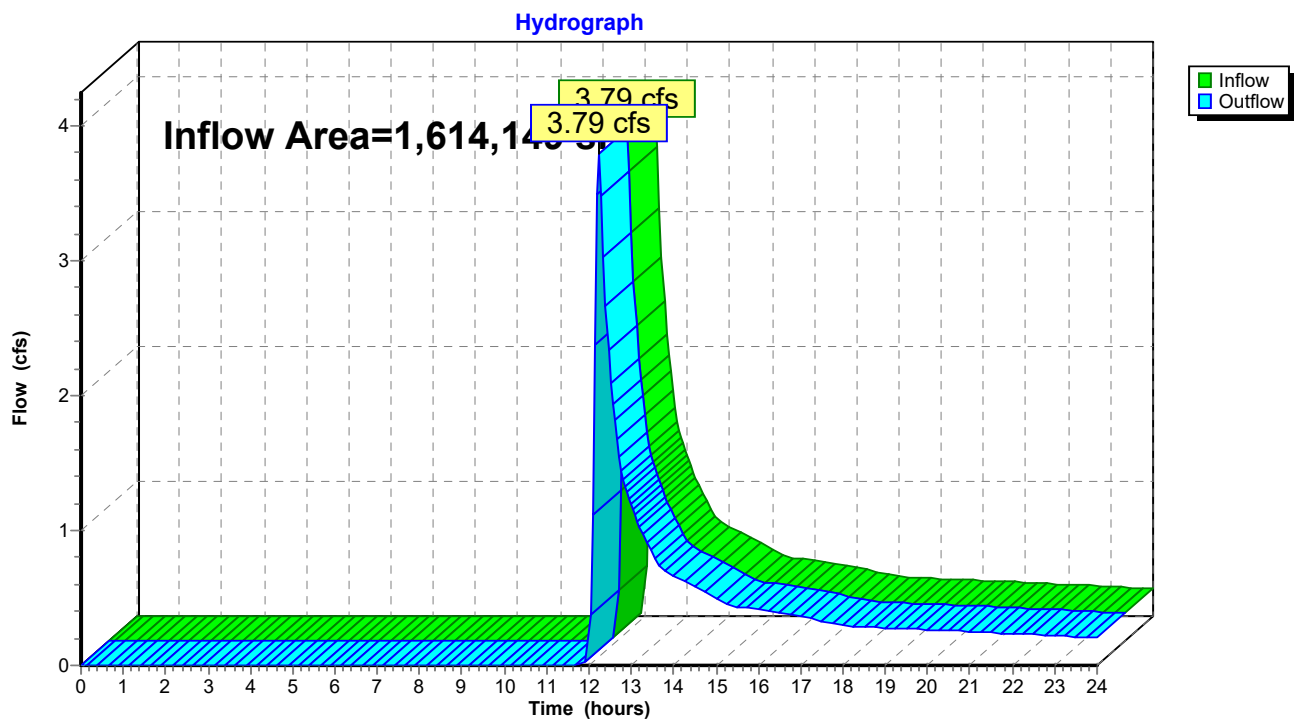
**Reach 23R: OFFSITE EAST**

**Summary for Pond 5P: Focal Point System A**

Inflow Area = 235,410 sf, 48.35% Impervious, Inflow Depth > 1.89" for 2-Year event  
 Inflow = 12.31 cfs @ 12.13 hrs, Volume= 37,074 cf  
 Outflow = 4.31 cfs @ 12.00 hrs, Volume= 37,072 cf, Atten= 65%, Lag= 0.0 min  
 Primary = 4.31 cfs @ 12.00 hrs, Volume= 37,072 cf  
 Routed to Pond 8P : RTANKS  
 Secondary = 0.00 cfs @ 0.00 hrs, Volume= 0 cf  
 Routed to Reach 1R : WETLANDS CENTER

Routing by Dyn-Stor-Ind method, Time Span= 0.00-24.00 hrs, dt= 0.05 hrs  
 Peak Elev= 187.02' @ 12.31 hrs Surf.Area= 1,860 sf Storage= 4,632 cf

Plug-Flow detention time= (not calculated: outflow precedes inflow)  
 Center-of-Mass det. time= 4.2 min ( 830.7 - 826.5 )

Volume	Invert	Avail.Storage	Storage Description
#1	184.25'	837 cf	<b>40.00'W x 46.50'L x 2.25'H FOCIAL POINT</b> 4,185 cf Overall x 20.0% Voids
#2	186.50'	45,685 cf	<b>Custom Stage Data (Prismatic)</b> Listed below (Recalc) -Impervious
		46,522 cf	Total Available Storage

Elevation (feet)	Surf.Area (sq-ft)	Inc.Store (cubic-feet)	Cum.Store (cubic-feet)
186.50	3,206	0	0
187.00	11,178	3,596	3,596
188.00	13,067	12,123	15,719
189.00	14,971	14,019	29,738
190.00	16,924	15,948	45,685

Device	Routing	Invert	Outlet Devices
#1	Primary	184.25'	<b>100.000 in/hr Exfiltration over Surface area</b> Phase-In= 0.10'
#2	Secondary	185.00'	<b>12.0" Vert. Orifice/Grate</b> C= 0.600 Limited to weir flow at low heads
#3	Device 2	188.70'	<b>48.0" W x 48.0" H Vert. Orifice/Grate</b> C= 0.600 Limited to weir flow at low heads

**Primary OutFlow** Max=4.31 cfs @ 12.00 hrs HW=184.78' TW=182.47' (Dynamic Tailwater)  
 ↑1=Exfiltration (Exfiltration Controls 4.31 cfs)

**Secondary OutFlow** Max=0.00 cfs @ 0.00 hrs HW=184.25' TW=0.00' (Dynamic Tailwater)  
 ↑2=Orifice/Grate ( Controls 0.00 cfs)  
 ↑3=Orifice/Grate ( Controls 0.00 cfs)

**Pond 5P: Focal Point System A**

Orifice/Grate

Orifice/Grate

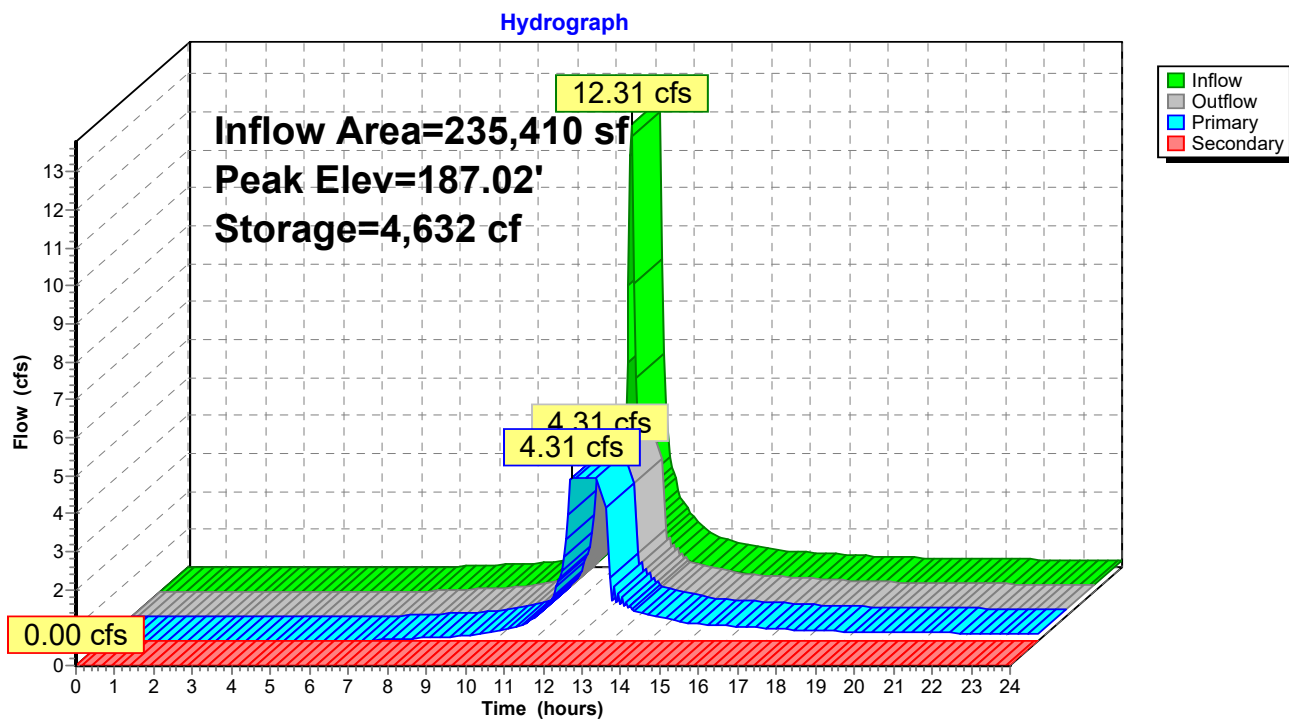
**Pond 5P: Focal Point System A**

**Summary for Pond 8P: RTANKS**

Inflow Area = 235,410 sf, 48.35% Impervious, Inflow Depth > 1.89" for 2-Year event  
 Inflow = 4.31 cfs @ 12.00 hrs, Volume= 37,072 cf  
 Outflow = 4.26 cfs @ 12.90 hrs, Volume= 36,087 cf, Atten= 1%, Lag= 54.0 min  
 Primary = 2.64 cfs @ 12.90 hrs, Volume= 33,232 cf  
 Routed to Reach 1R : WETLANDS CENTER  
 Secondary = 1.62 cfs @ 12.90 hrs, Volume= 2,855 cf  
 Routed to Reach 1R : WETLANDS CENTER

Routing by Dyn-Stor-Ind method, Time Span= 0.00-24.00 hrs, dt= 0.05 hrs  
 Peak Elev= 183.63' @ 12.90 hrs Surf.Area= 3,844 sf Storage= 7,814 cf

Plug-Flow detention time= 47.2 min calculated for 36,087 cf (97% of inflow)  
 Center-of-Mass det. time= 32.1 min ( 862.8 - 830.7 )

Volume	Invert	Avail.Storage	Storage Description
#1A	181.18'	943 cf	<b>48.62'W x 79.07'L x 3.07'H Field A</b> 11,807 cf Overall - 9,450 cf Embedded = 2,357 cf x 40.0% Voids
#2A	181.43'	8,978 cf	<b>Ferguson R-Tank HD 2 x 1088 Inside #1</b> Inside= 15.7"W x 33.9"H => 3.52 sf x 2.35'L = 8.3 cf Outside= 15.7"W x 33.9"H => 3.70 sf x 2.35'L = 8.7 cf 1088 Chambers in 34 Rows
		9,921 cf	Total Available Storage

Storage Group A created with Chamber Wizard

Device	Routing	Invert	Outlet Devices
#1	Primary	181.43'	<b>6.0" Vert. Orifice/Grate X 2.00</b> C= 0.600 Limited to weir flow at low heads
#2	Secondary	183.17'	<b>12.0" Vert. Orifice/Grate X 2.00</b> C= 0.600 Limited to weir flow at low heads

**Primary OutFlow** Max=2.64 cfs @ 12.90 hrs HW=183.63' TW=0.00' (Dynamic Tailwater)

↑ **1=Orifice/Grate** (Orifice Controls 2.64 cfs @ 6.72 fps)

**Secondary OutFlow** Max=1.62 cfs @ 12.90 hrs HW=183.63' TW=0.00' (Dynamic Tailwater)

↑ **2=Orifice/Grate** (Orifice Controls 1.62 cfs @ 2.30 fps)

**Pond 8P: RTANKS**

Orifice/Grate

Orifice/Grate

**Pond 8P: RTANKS**

Hydrograph

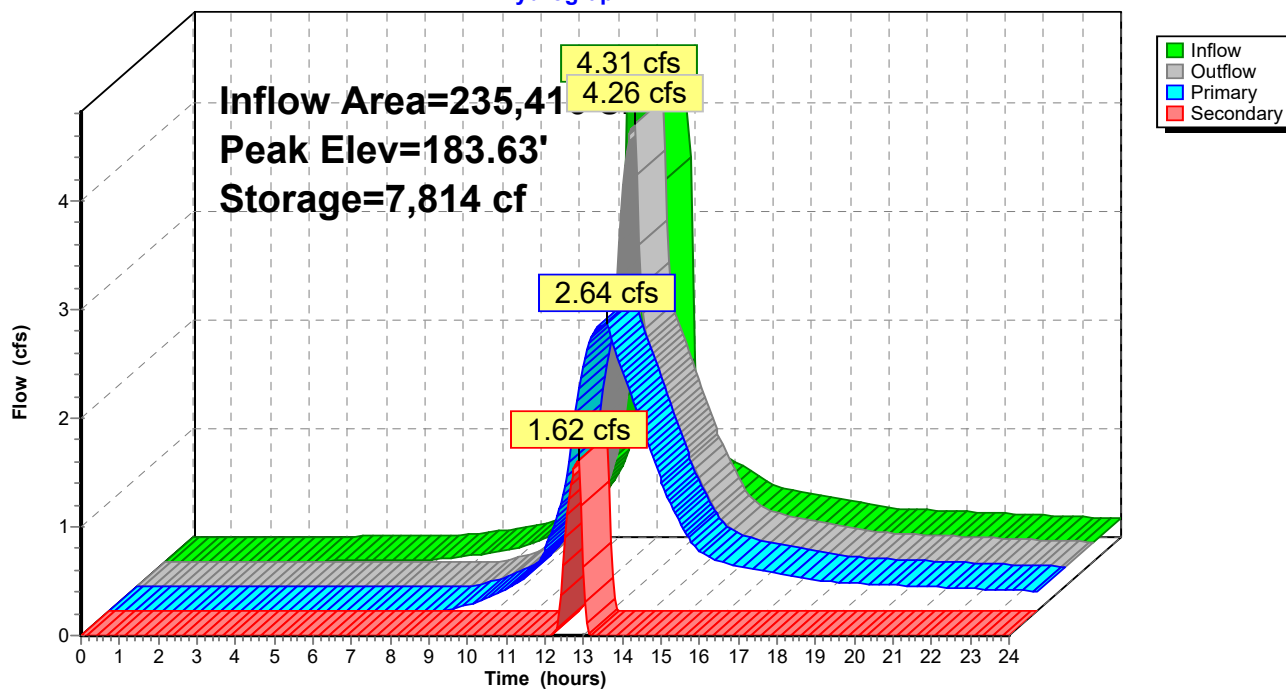



**Summary for Pond 10P: STORMTRAP SYSTEM C**

Inflow Area = 15,869 sf, 90.76% Impervious, Inflow Depth > 2.85" for 2-Year event  
 Inflow = 1.15 cfs @ 12.13 hrs, Volume= 3,763 cf  
 Outflow = 0.14 cfs @ 11.90 hrs, Volume= 3,767 cf, Atten= 88%, Lag= 0.0 min  
 Discarded = 0.14 cfs @ 11.90 hrs, Volume= 3,767 cf  
 Primary = 0.00 cfs @ 0.00 hrs, Volume= 0 cf  
 Routed to Reach 23R : OFFSITE EAST

Routing by Dyn-Stor-Ind method, Time Span= 0.00-24.00 hrs, dt= 0.05 hrs  
 Peak Elev= 219.66' @ 12.74 hrs Surf.Area= 2,561 sf Storage= 1,041 cf

Plug-Flow detention time= (not calculated: outflow precedes inflow)  
 Center-of-Mass det. time= 43.6 min ( 819.9 - 776.3 )

Volume	Invert	Avail.Storage	Storage Description
#1	219.25'	1 cf	<b>Custom Stage Data (Prismatic)</b> Listed below (Recalc) 7,683 cf Overall - 7,682 cf Embedded = 1 cf
#2	219.25'	7,682 cf	<b>Custom Stage Data</b> Listed below Inside #1
		7,683 cf	Total Available Storage

Elevation (feet)	Surf.Area (sq-ft)	Inc.Store (cubic-feet)	Cum.Store (cubic-feet)
219.25	2,561	0	0
219.75	2,561	1,281	1,281
220.25	2,561	1,281	2,561
220.75	2,561	1,281	3,842
221.25	2,561	1,281	5,122
221.75	2,561	1,281	6,403
222.25	2,561	1,281	7,683

Elevation (feet)	Cum.Store (cubic-feet)
219.25	0
219.75	1,280
220.25	2,561
220.75	3,841
221.25	5,121
221.75	6,401
222.25	7,682

Device	Routing	Invert	Outlet Devices
#1	Discarded	219.25'	<b>2.410 in/hr Exfiltration over Surface area</b>
#2	Primary	220.75'	<b>12.0" Vert. Orifice/Grate</b> C= 0.600 Limited to weir flow at low heads

**Discarded OutFlow** Max=0.14 cfs @ 11.90 hrs HW=219.29' (Free Discharge)  
 ↑1=Exfiltration (Exfiltration Controls 0.14 cfs)

**Primary OutFlow** Max=0.00 cfs @ 0.00 hrs HW=219.25' TW=0.00' (Dynamic Tailwater)  
 ↑2=Orifice/Grate ( Controls 0.00 cfs)

Pond 10P: STORMTRAP SYSTEM C

Orifice/Grate

Exfiltration

Pond 10P: STORMTRAP SYSTEM C

Hydrograph

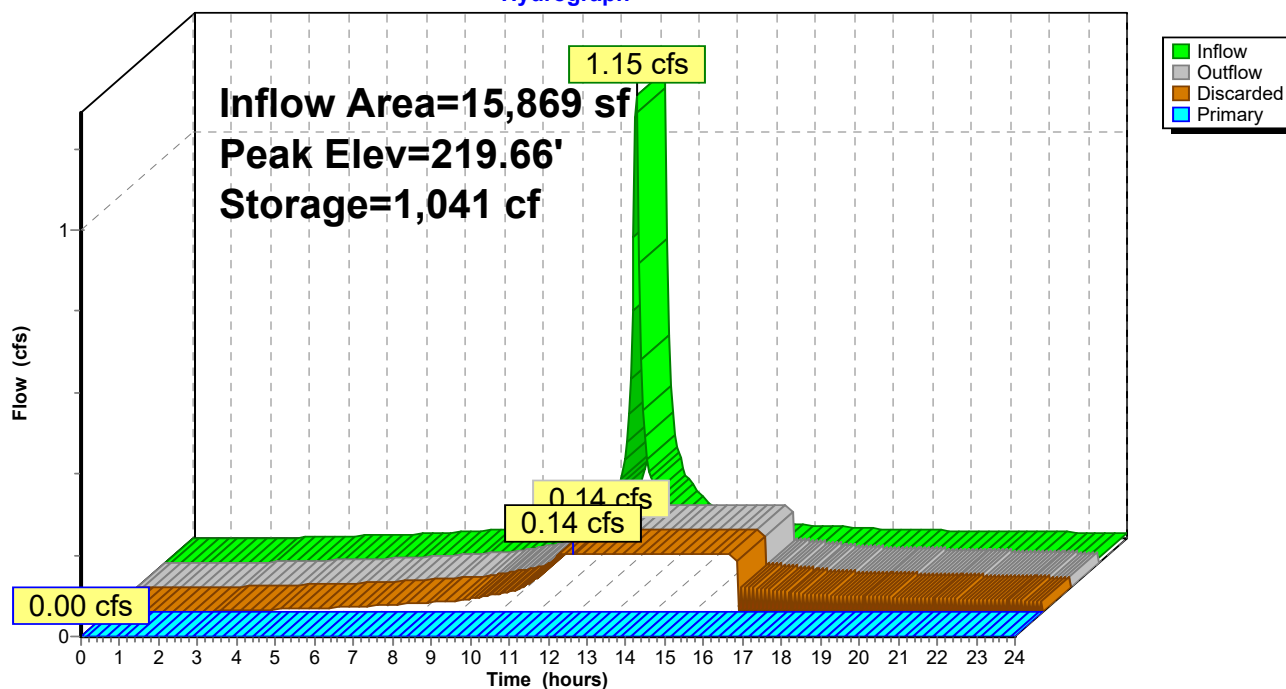

**Summary for Pond 12P: STORMTRAP 13 FT SYSTEM D**

Inflow Area = 203,397 sf, 100.00% Impervious, Inflow Depth > 3.06" for 2-Year event  
 Inflow = 15.20 cfs @ 12.13 hrs, Volume= 51,945 cf  
 Outflow = 0.25 cfs @ 6.65 hrs, Volume= 18,562 cf, Atten= 98%, Lag= 0.0 min  
 Discarded = 0.25 cfs @ 6.65 hrs, Volume= 18,562 cf

Routing by Dyn-Stor-Ind method, Time Span= 0.00-24.00 hrs, dt= 0.05 hrs  
 Peak Elev= 174.78' @ 19.23 hrs Surf.Area= 10,737 sf Storage= 34,094 cf

Plug-Flow detention time= 249.3 min calculated for 18,562 cf (36% of inflow)  
 Center-of-Mass det. time= 69.8 min ( 827.0 - 757.2 )

Volume	Invert	Avail.Storage	Storage Description
#1A	170.75'	0 cf	<b>64.19'W x 167.27'L x 14.00'H Field A</b> 150,314 cf Overall - 150,314 cf Embedded = 0 cf x 40.0% Voids
#2A	170.75'	125,597 cf	<b>StormTrap ST2 DoubleTrap 13-0 x 60 Inside #1</b> Inside= 101.7"W x 156.0"H => 101.45 sf x 15.40'L = 1,561.9 cf Outside= 101.7"W x 168.0"H => 118.71 sf x 15.40'L = 1,827.6 cf 60 Chambers in 6 Rows 50.88' x 153.96' Core + 6.66' Border = 64.19' x 167.27' System
		125,597 cf	Total Available Storage

Storage Group A created with Chamber Wizard

Device	Routing	Invert	Outlet Devices
#1	Discarded	170.75'	<b>1.020 in/hr Exfiltration over Surface area</b>

**Discarded OutFlow** Max=0.25 cfs @ 6.65 hrs HW=171.25' (Free Discharge)  
 ↑1=Exfiltration (Exfiltration Controls 0.25 cfs)

**Pond 12P: STORMTRAP 13 FT SYSTEM D**

Exfiltration

**Pond 12P: STORMTRAP 13 FT SYSTEM D**

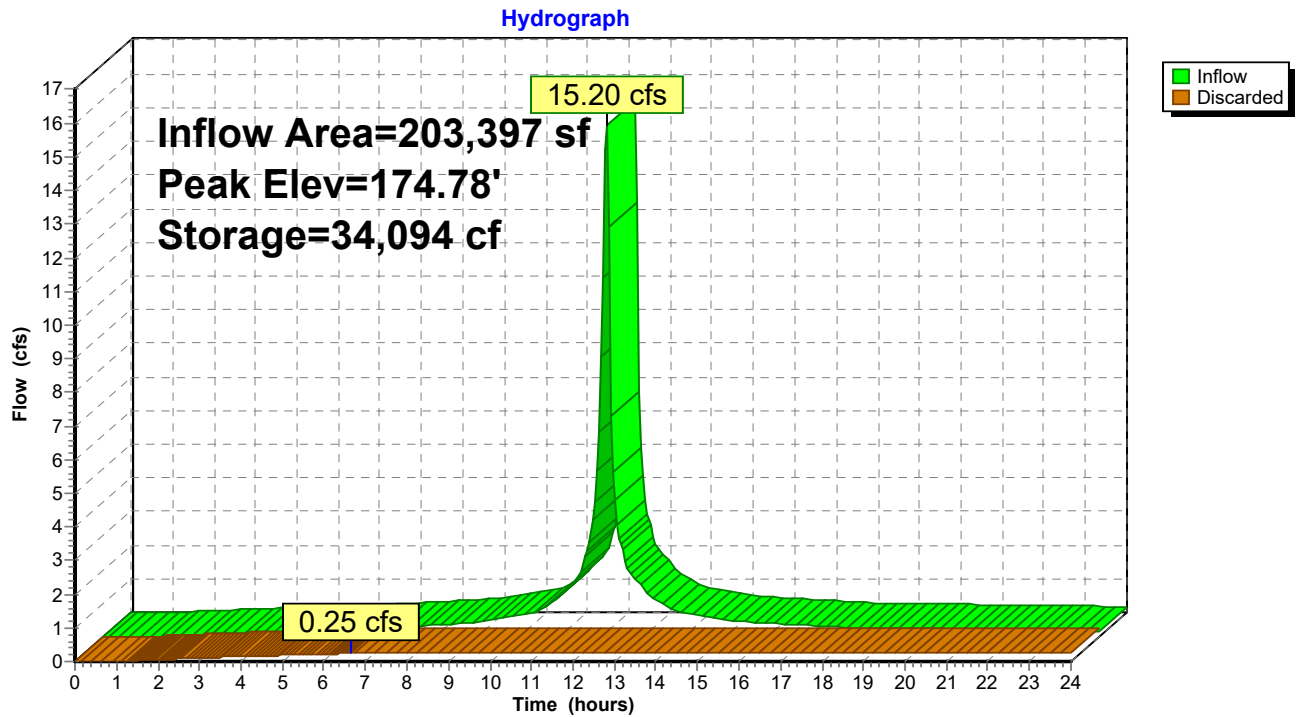

**Summary for Pond 13P: BASIN A**

Inflow Area = 456,714 sf, 65.34% Impervious, Inflow Depth > 2.07" for 2-Year event  
 Inflow = 25.33 cfs @ 12.13 hrs, Volume= 78,639 cf  
 Outflow = 0.99 cfs @ 14.92 hrs, Volume= 52,231 cf, Atten= 96%, Lag= 167.2 min  
 Discarded = 0.99 cfs @ 14.92 hrs, Volume= 52,231 cf  
 Primary = 0.00 cfs @ 0.00 hrs, Volume= 0 cf  
 Routed to Reach 1R : WETLANDS CENTER

Routing by Dyn-Stor-Ind method, Time Span= 0.00-24.00 hrs, dt= 0.05 hrs  
 Peak Elev= 171.54' @ 14.92 hrs Surf.Area= 17,832 sf Storage= 40,572 cf

Plug-Flow detention time= (not calculated: outflow precedes inflow)  
 Center-of-Mass det. time= 169.6 min ( 979.9 - 810.3 )

Volume	Invert	Avail.Storage	Storage Description
#1	169.00'	214,942 cf	<b>Custom Stage Data (Prismatic)</b> Listed below (Recalc)

Elevation (feet)	Surf.Area (sq-ft)	Inc.Store (cubic-feet)	Cum.Store (cubic-feet)
169.00	14,114	0	0
170.00	15,529	14,822	14,822
171.00	17,000	16,265	31,086
172.00	18,527	17,764	48,850
173.00	20,111	19,319	68,169
174.00	21,751	20,931	89,100
175.00	23,448	22,600	111,699
176.00	25,345	24,397	136,096
177.00	27,180	26,263	162,358
178.00	29,071	28,126	190,484
178.80	32,074	24,458	214,942

Device	Routing	Invert	Outlet Devices
#1	Discarded	169.00'	<b>2.410 in/hr Exfiltration over Surface area</b>
#2	Primary	177.80'	<b>20.0' long x 15.0' breadth Broad-Crested Rectangular Weir</b>
Head (feet) 0.20 0.40 0.60 0.80 1.00 1.20 1.40 1.60			
Coef. (English) 2.68 2.70 2.70 2.64 2.63 2.64 2.64 2.63			

**Discarded OutFlow** Max=0.99 cfs @ 14.92 hrs HW=171.54' (Free Discharge)  
 ↑1=Exfiltration (Exfiltration Controls 0.99 cfs)

**Primary OutFlow** Max=0.00 cfs @ 0.00 hrs HW=169.00' TW=0.00' (Dynamic Tailwater)  
 ↑2=Broad-Crested Rectangular Weir ( Controls 0.00 cfs)

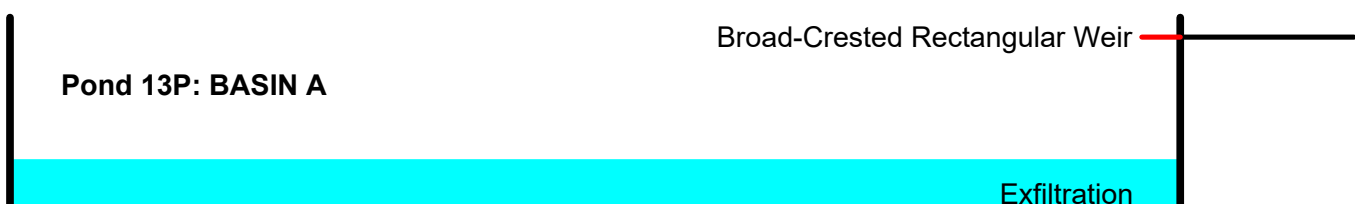

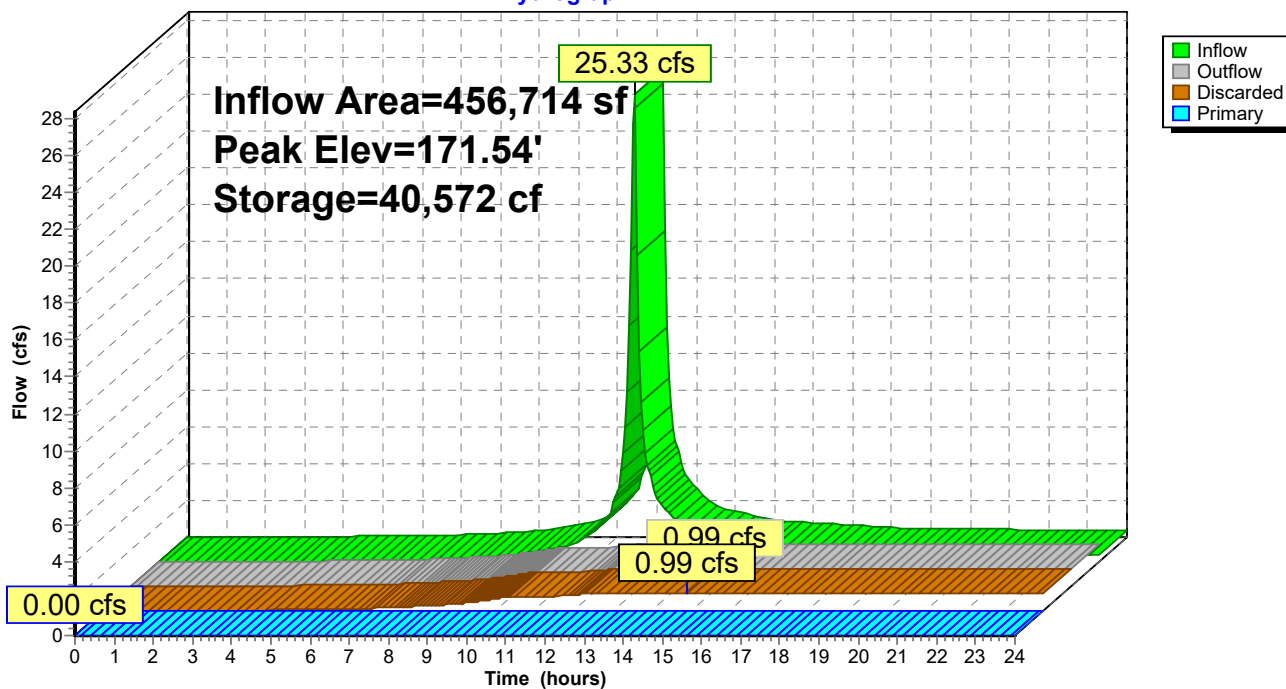
**Pond 13P: BASIN A****Hydrograph**



**Summary for Pond 59P: BASIN B**

Inflow Area = 271,926 sf, 56.54% Impervious, Inflow Depth > 1.95" for 2-Year event  
 Inflow = 13.66 cfs @ 12.13 hrs, Volume= 44,191 cf  
 Outflow = 0.76 cfs @ 13.99 hrs, Volume= 36,360 cf, Atten= 94%, Lag= 111.5 min  
 Discarded = 0.76 cfs @ 13.99 hrs, Volume= 36,360 cf  
 Primary = 0.00 cfs @ 0.00 hrs, Volume= 0 cf  
 Routed to Reach 23R : OFFSITE EAST

Routing by Dyn-Stor-Ind method, Time Span= 0.00-24.00 hrs, dt= 0.05 hrs  
 Peak Elev= 211.86' @ 13.99 hrs Surf.Area= 13,591 sf Storage= 20,067 cf

Plug-Flow detention time= (not calculated: outflow precedes inflow)  
 Center-of-Mass det. time= 164.1 min ( 964.4 - 800.4 )

Volume	Invert	Avail.Storage	Storage Description
#1	210.00'	77,098 cf	<b>Custom Stage Data (Irregular)</b> Listed below (Recalc)

Elevation (feet)	Surf.Area (sq-ft)	Perim. (feet)	Inc.Store (cubic-feet)	Cum.Store (cubic-feet)	Wet.Area (sq-ft)
210.00	9,182	374.9	0	0	9,182
211.00	10,335	393.7	9,753	9,753	10,394
212.00	14,140	565.6	12,188	21,941	23,526
213.00	15,865	584.4	14,994	36,935	25,340
214.00	20,870	647.8	18,310	55,245	31,587
215.00	22,851	666.2	21,853	77,098	33,620

Device	Routing	Invert	Outlet Devices
#1	Discarded	210.00'	<b>2.410 in/hr Exfiltration over Surface area</b>
#2	Primary	214.00'	<b>30.0' long x 15.0' breadth Broad-Crested Rectangular Weir</b> Head (feet) 0.20 0.40 0.60 0.80 1.00 1.20 1.40 1.60 Coef. (English) 2.68 2.70 2.70 2.64 2.63 2.64 2.64 2.63

**Discarded OutFlow** Max=0.76 cfs @ 13.99 hrs HW=211.86' (Free Discharge)

↑**1=Exfiltration** (Exfiltration Controls 0.76 cfs)

**Primary OutFlow** Max=0.00 cfs @ 0.00 hrs HW=210.00' TW=0.00' (Dynamic Tailwater)

↑**2=Broad-Crested Rectangular Weir** ( Controls 0.00 cfs)

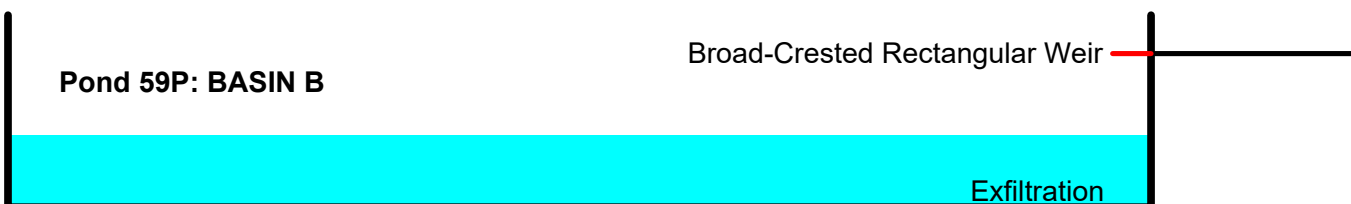

**Pond 59P: BASIN B**

## Hydrograph

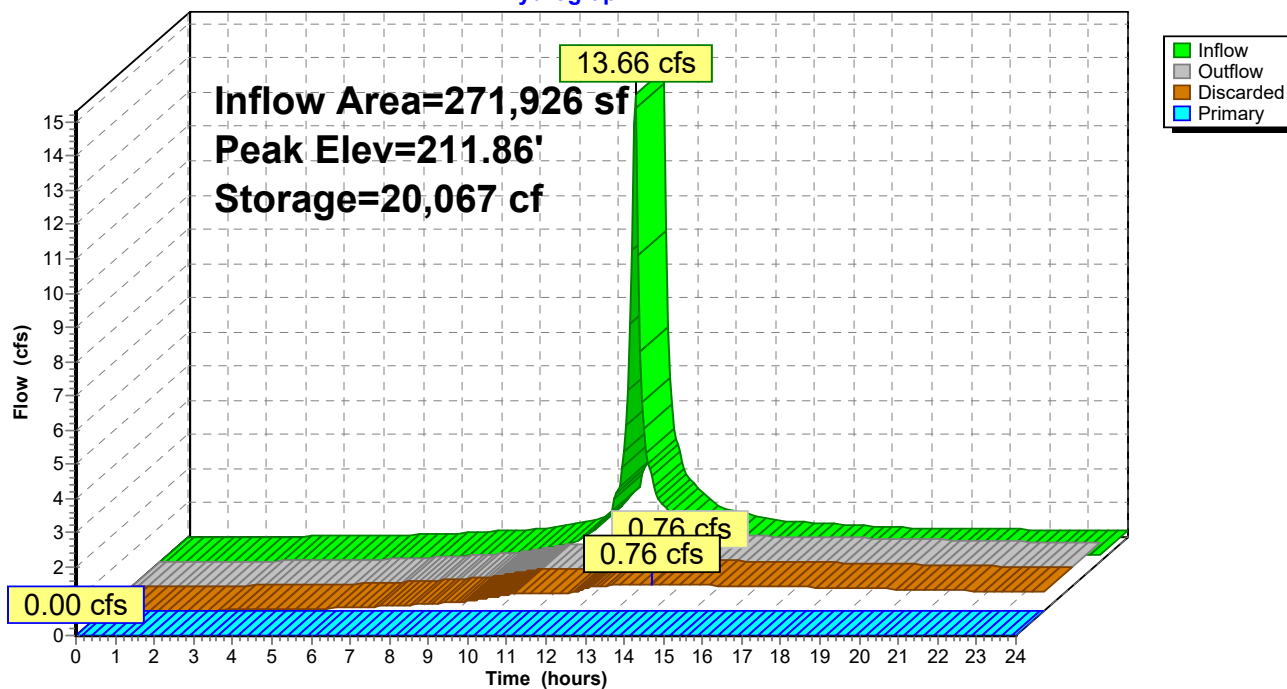

**Summary for Pond 61P: BASIN C**

Inflow Area = 351,572 sf, 70.16% Impervious, Inflow Depth > 2.32" for 2-Year event  
 Inflow = 19.84 cfs @ 12.13 hrs, Volume= 68,015 cf  
 Outflow = 0.88 cfs @ 14.53 hrs, Volume= 49,533 cf, Atten= 96%, Lag= 143.8 min  
 Discarded = 0.88 cfs @ 14.53 hrs, Volume= 49,533 cf  
 Primary = 0.00 cfs @ 0.00 hrs, Volume= 0 cf  
     Routed to Reach 23R : OFFSITE EAST  
 Secondary = 0.00 cfs @ 0.00 hrs, Volume= 0 cf  
     Routed to Reach 23R : OFFSITE EAST

Routing by Dyn-Stor-Ind method, Time Span= 0.00-24.00 hrs, dt= 0.05 hrs  
 Peak Elev= 213.44' @ 14.53 hrs Surf.Area= 15,696 sf Storage= 32,697 cf

Plug-Flow detention time= (not calculated: outflow precedes inflow)  
 Center-of-Mass det. time= 152.4 min ( 924.0 - 771.6 )

Volume	Invert	Avail.Storage	Storage Description
#1	211.00'	100,468 cf	<b>Custom Stage Data (Irregular)</b> Listed below (Recalc)

Elevation (feet)	Surf.Area (sq-ft)	Perim. (feet)	Inc.Store (cubic-feet)	Cum.Store (cubic-feet)	Wet.Area (sq-ft)
211.00	11,219	591.0	0	0	11,219
212.00	13,020	609.9	12,108	12,108	13,122
213.00	14,878	628.7	13,939	26,047	15,076
214.00	16,792	647.6	15,825	41,872	17,099
215.00	18,763	666.4	17,768	59,641	19,172
216.00	20,791	685.3	19,768	79,409	21,314
216.90	26,107	732.4	21,059	100,468	26,666

Device	Routing	Invert	Outlet Devices
#1	Discarded	211.00'	<b>2.410 in/hr Exfiltration over Surface area</b>
#2	Primary	215.55'	<b>35.0' long x 10.0' breadth Broad-Crested Rectangular Weir</b> Head (feet) 0.20 0.40 0.60 0.80 1.00 1.20 1.40 1.60 Coef. (English) 2.49 2.56 2.70 2.69 2.68 2.69 2.67 2.64
#3	Secondary	211.00'	<b>18.0" Round Culvert</b> L= 40.0' CPP, projecting, no headwall, Ke= 0.900 Inlet / Outlet Invert= 211.00' / 210.60' S= 0.0100 ' /' Cc= 0.900 n= 0.013 Corrugated PE, smooth interior, Flow Area= 1.77 sf
#4	Device 3	215.55'	<b>96.0" x 48.0" Horiz. Orifice/Grate</b> C= 0.600 Limited to weir flow at low heads

**Discarded OutFlow** Max=0.88 cfs @ 14.53 hrs HW=213.44' (Free Discharge)

↑ **1=Exfiltration** (Exfiltration Controls 0.88 cfs)

**Primary OutFlow** Max=0.00 cfs @ 0.00 hrs HW=211.00' TW=0.00' (Dynamic Tailwater)

↑ **2=Broad-Crested Rectangular Weir** ( Controls 0.00 cfs)

**Secondary OutFlow** Max=0.00 cfs @ 0.00 hrs HW=211.00' TW=0.00' (Dynamic Tailwater)

↑ **3=Culvert** ( Controls 0.00 cfs)

↑ **4=Orifice/Grate** ( Controls 0.00 cfs)

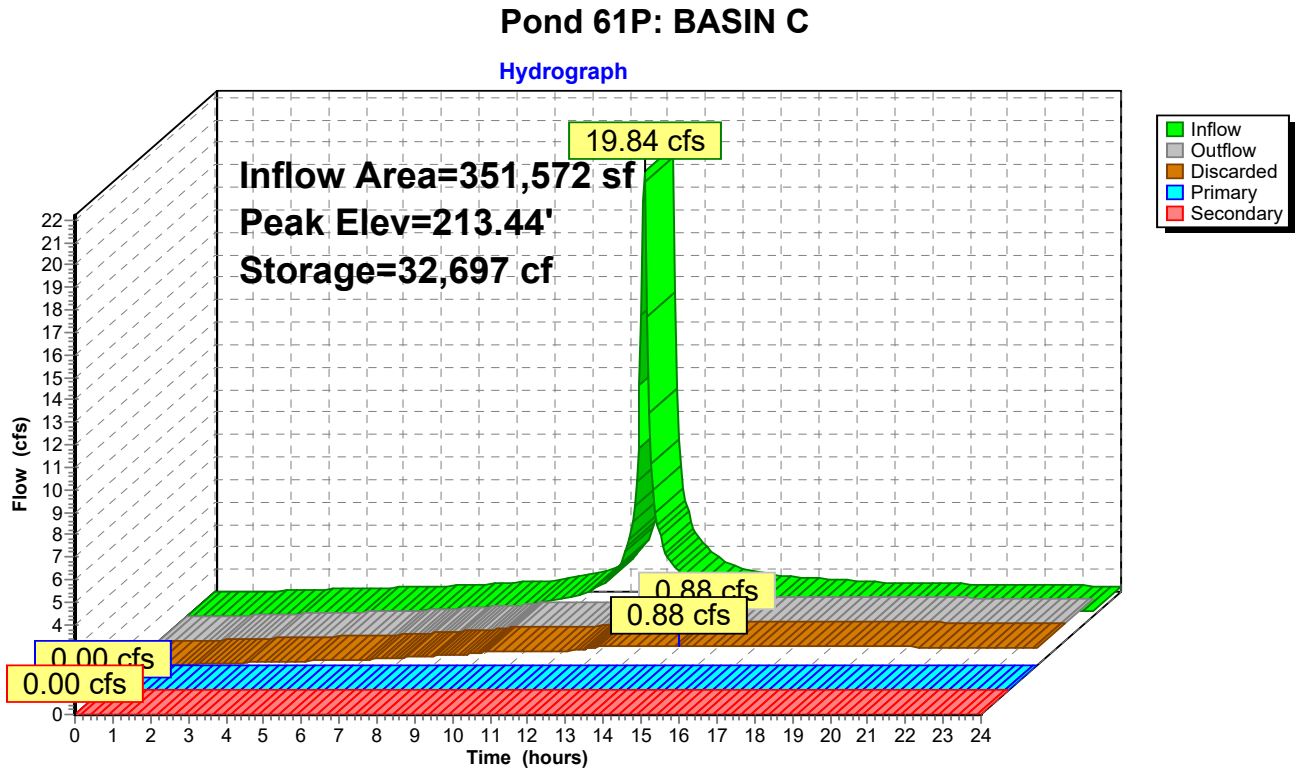
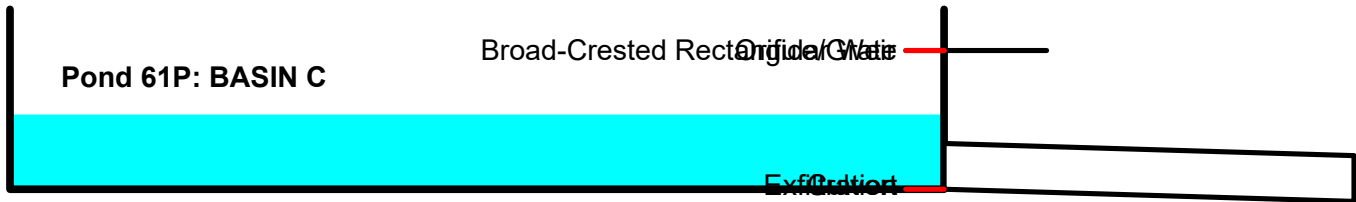

**Summary for Pond 65P: STORMTRAP 3.5 FT SYSTEM B**

Inflow Area = 375,763 sf, 94.19% Impervious, Inflow Depth > 2.85" for 2-Year event  
 Inflow = 26.94 cfs @ 12.13 hrs, Volume= 89,131 cf  
 Outflow = 20.81 cfs @ 12.19 hrs, Volume= 89,110 cf, Atten= 23%, Lag= 3.6 min  
 Discarded = 0.96 cfs @ 10.65 hrs, Volume= 53,358 cf  
 Primary = 19.85 cfs @ 12.19 hrs, Volume= 35,753 cf  
 Routed to Pond 69P : STORMTRAP 7.5 FT SYSTEM B

Routing by Dyn-Stor-Ind method, Time Span= 0.00-24.00 hrs, dt= 0.05 hrs  
 Peak Elev= 214.22' @ 12.19 hrs Surf.Area= 17,139 sf Storage= 18,578 cf

Plug-Flow detention time= (not calculated: outflow precedes inflow)  
 Center-of-Mass det. time= 51.8 min ( 823.2 - 771.4 )

Volume	Invert	Avail.Storage	Storage Description
#1	213.14'	2 cf	<b>Custom Stage Data (Prismatic)</b> Listed below 59,987 cf Overall - 59,985 cf Embedded = 2 cf
#2	213.14'	59,985 cf	<b>Custom Stage Data</b> Listed below Inside #1
		59,987 cf	Total Available Storage

Elevation (feet)	Surf.Area (sq-ft)	Inc.Store (cubic-feet)	Cum.Store (cubic-feet)
213.14	17,139	0	0
213.39	17,139	4,285	4,285
214.14	17,139	12,854	17,139
214.64	17,139	8,570	25,709
215.14	17,139	8,570	34,278
215.64	17,139	8,570	42,848
216.14	17,139	8,570	51,417
216.64	17,139	8,570	59,987

Elevation (feet)	Cum.Store (cubic-feet)
213.14	0
213.64	8,569
214.14	17,138
214.64	25,708
215.14	34,277
215.64	42,846
216.14	51,416
216.64	59,985

Device	Routing	Invert	Outlet Devices
#1	Discarded	213.14'	<b>2.410 in/hr Exfiltration over Surface area</b>
#2	Primary	213.64'	<b>24.0" Vert. Orifice/Grate X 10.00</b> C= 0.600 Limited to weir flow at low heads

**Discarded OutFlow** Max=0.96 cfs @ 10.65 hrs HW=213.18' (Free Discharge)

↑**1=Exfiltration** (Exfiltration Controls 0.96 cfs)

**Primary OutFlow** Max=19.47 cfs @ 12.19 hrs HW=214.22' TW=209.96' (Dynamic Tailwater)

↑**2=Orifice/Grate** (Orifice Controls 19.47 cfs @ 2.59 fps)

**Pond 65P: STORMTRAP 3.5 FT SYSTEM B**

Orifice/Grate  
Exfiltration

**Pond 65P: STORMTRAP 3.5 FT SYSTEM B**

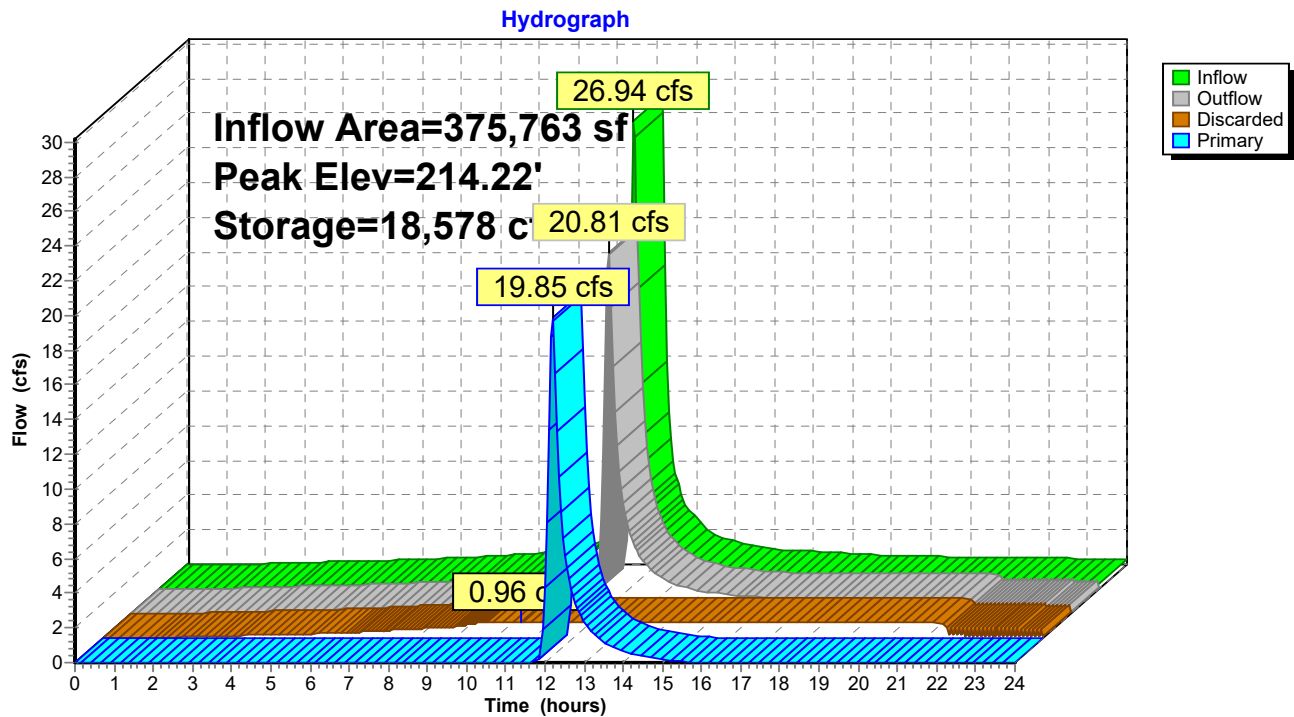



**Summary for Pond 67P: CULTEC SYSTEM E**

Inflow Area = 59,461 sf, 84.88% Impervious, Inflow Depth > 2.64" for 2-Year event  
 Inflow = 4.13 cfs @ 12.13 hrs, Volume= 13,074 cf  
 Outflow = 0.33 cfs @ 11.60 hrs, Volume= 13,073 cf, Atten= 92%, Lag= 0.0 min  
 Discarded = 0.33 cfs @ 11.60 hrs, Volume= 13,073 cf  
 Primary = 0.00 cfs @ 0.00 hrs, Volume= 0 cf  
 Routed to Reach 1R : WETLANDS CENTER

Routing by Dyn-Stor-Ind method, Time Span= 0.00-24.00 hrs, dt= 0.05 hrs  
 Peak Elev= 211.71' @ 13.24 hrs Surf.Area= 5,889 sf Storage= 4,764 cf

Plug-Flow detention time= (not calculated: outflow precedes inflow)  
 Center-of-Mass det. time= 106.5 min ( 897.1 - 790.6 )

Volume	Invert	Avail.Storage	Storage Description
#1A	210.36'	8,095 cf	<b>37.50'W x 157.03'L x 5.75'H Field A</b> 33,860 cf Overall - 13,622 cf Embedded = 20,238 cf x 40.0% Voids
#2A	211.11'	13,622 cf	<b>Cultec R-902HD x 210 Inside #1</b> Effective Size= 69.8"W x 48.0"H => 17.65 sf x 3.67'L = 64.7 cf Overall Size= 78.0"W x 48.0"H x 4.10'L with 0.44' Overlap 210 Chambers in 5 Rows Cap Storage= 2.8 cf x 2 x 5 rows = 27.6 cf
		21,717 cf	Total Available Storage

Storage Group A created with Chamber Wizard

Device	Routing	Invert	Outlet Devices
#1	Discarded	210.36'	<b>2.410 in/hr Exfiltration over Surface area</b>
#2	Primary	213.56'	<b>12.0" Vert. Orifice/Grate</b> C= 0.600 Limited to weir flow at low heads

**Discarded OutFlow** Max=0.33 cfs @ 11.60 hrs HW=210.43' (Free Discharge)  
 ↑**1=Exfiltration** (Exfiltration Controls 0.33 cfs)

**Primary OutFlow** Max=0.00 cfs @ 0.00 hrs HW=210.36' TW=0.00' (Dynamic Tailwater)  
 ↑**2=Orifice/Grate** ( Controls 0.00 cfs)

**Pond 67P: CULTEC SYSTEM E**

Orifice/Grate

Exfiltration

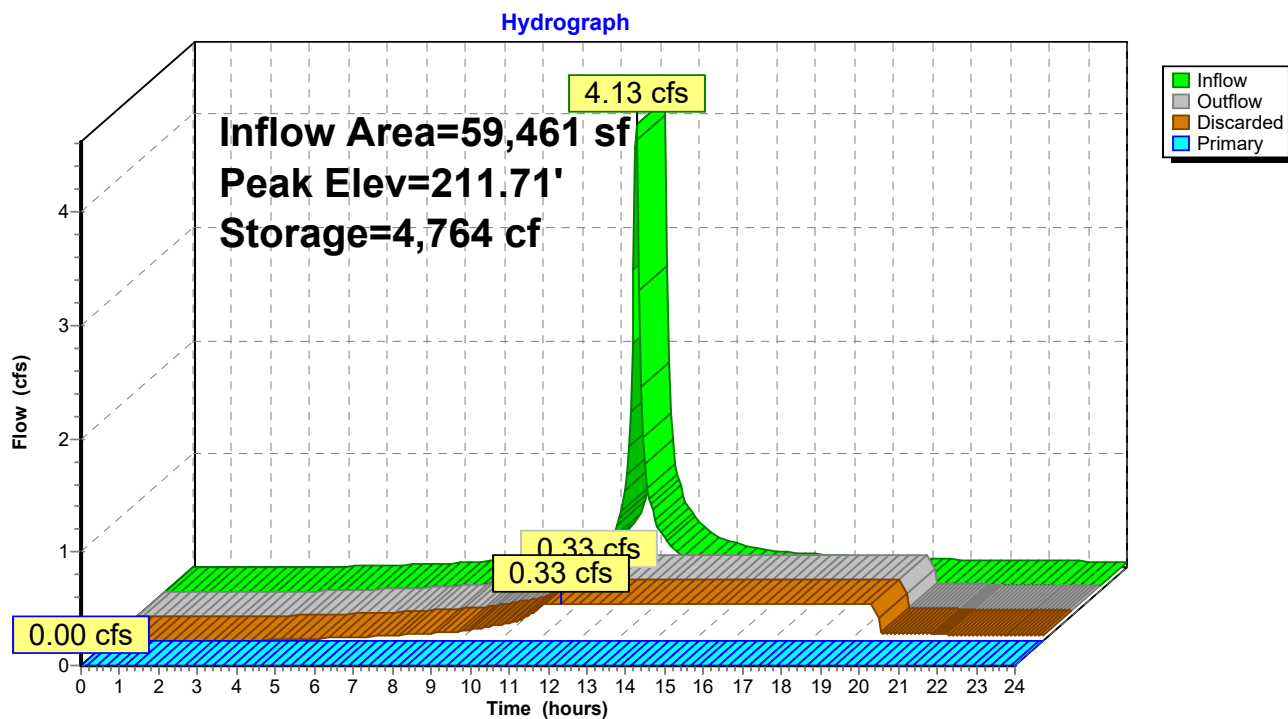
**Pond 67P: CULTEC SYSTEM E**

**Summary for Pond 69P: STORMTRAP 7.5 FT SYSTEM B**

Inflow Area = 387,563 sf, 93.38% Impervious, Inflow Depth > 1.18" for 2-Year event  
 Inflow = 20.39 cfs @ 12.18 hrs, Volume= 37,974 cf  
 Outflow = 0.62 cfs @ 12.05 hrs, Volume= 27,670 cf, Atten= 97%, Lag= 0.0 min  
 Discarded = 0.62 cfs @ 12.05 hrs, Volume= 27,670 cf  
 Primary = 0.00 cfs @ 0.00 hrs, Volume= 0 cf  
 Routed to Reach 23R : OFFSITE EAST

Routing by Dyn-Stor-Ind method, Time Span= 0.00-24.00 hrs, dt= 0.05 hrs  
 Peak Elev= 211.87' @ 14.09 hrs Surf.Area= 11,144 sf Storage= 30,477 cf

Plug-Flow detention time= (not calculated: outflow precedes inflow)  
 Center-of-Mass det. time= 311.5 min ( 1,069.5 - 757.9 )

Volume	Invert	Avail.Storage	Storage Description
#1	209.14'	5 cf	<b>Custom Stage Data (Prismatic)</b> Listed below 83,580 cf Overall - 83,575 cf Embedded = 5 cf
#2	209.14'	83,575 cf	<b>Custom Stage Data</b> Listed below Inside #1
		83,580 cf	Total Available Storage

Elevation (feet)	Surf.Area (sq-ft)	Inc.Store (cubic-feet)	Cum.Store (cubic-feet)
209.14	11,144	0	0
209.64	11,144	5,572	5,572
210.14	11,144	5,572	11,144
210.64	11,144	5,572	16,716
211.14	11,144	5,572	22,288
211.64	11,144	5,572	27,860
212.14	11,144	5,572	33,432
212.64	11,144	5,572	39,004
213.14	11,144	5,572	44,576
213.64	11,144	5,572	50,148
214.14	11,144	5,572	55,720
214.64	11,144	5,572	61,292
215.14	11,144	5,572	66,864
215.64	11,144	5,572	72,436
216.14	11,144	5,572	78,008
216.64	11,144	5,572	83,580

**2021-036 POST-MASTER-REV2**

NRCC 24-hr C 2-Year Rainfall=3.30"

Prepared by MBL Land Developmt &amp; Permitting

Printed 11/22/2023

HydroCAD® 10.20-3g s/n 09450 © 2023 HydroCAD Software Solutions LLC

Page 68

Elevation (feet)	Cum.Store (cubic-feet)
209.14	0
209.64	5,572
210.14	11,144
210.64	16,715
211.14	22,287
211.64	27,858
212.14	33,430
212.64	39,002
213.14	44,573
213.64	50,145
214.14	55,717
214.64	61,289
215.14	66,860
215.64	72,432
216.14	78,004
216.64	83,575

Device	Routing	Invert	Outlet Devices
#1	Discarded	209.14'	<b>2.410 in/hr Exfiltration over Surface area</b>
#2	Primary	214.64'	<b>15.0" Round Culvert X 4.00</b> L= 12.0' CPP, projecting, no headwall, Ke= 0.900 Inlet / Outlet Invert= 214.64' / 214.40' S= 0.0200 '/' Cc= 0.900 n= 0.013 Corrugated PE, smooth interior, Flow Area= 1.23 sf

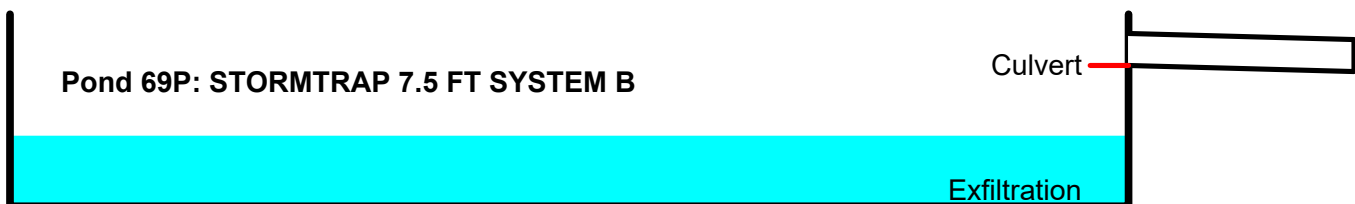
**Discarded OutFlow** Max=0.62 cfs @ 12.05 hrs HW=209.30' (Free Discharge)↑**1=Exfiltration** (Exfiltration Controls 0.62 cfs)**Primary OutFlow** Max=0.00 cfs @ 0.00 hrs HW=209.14' TW=0.00' (Dynamic Tailwater)↑**2=Culvert** ( Controls 0.00 cfs)

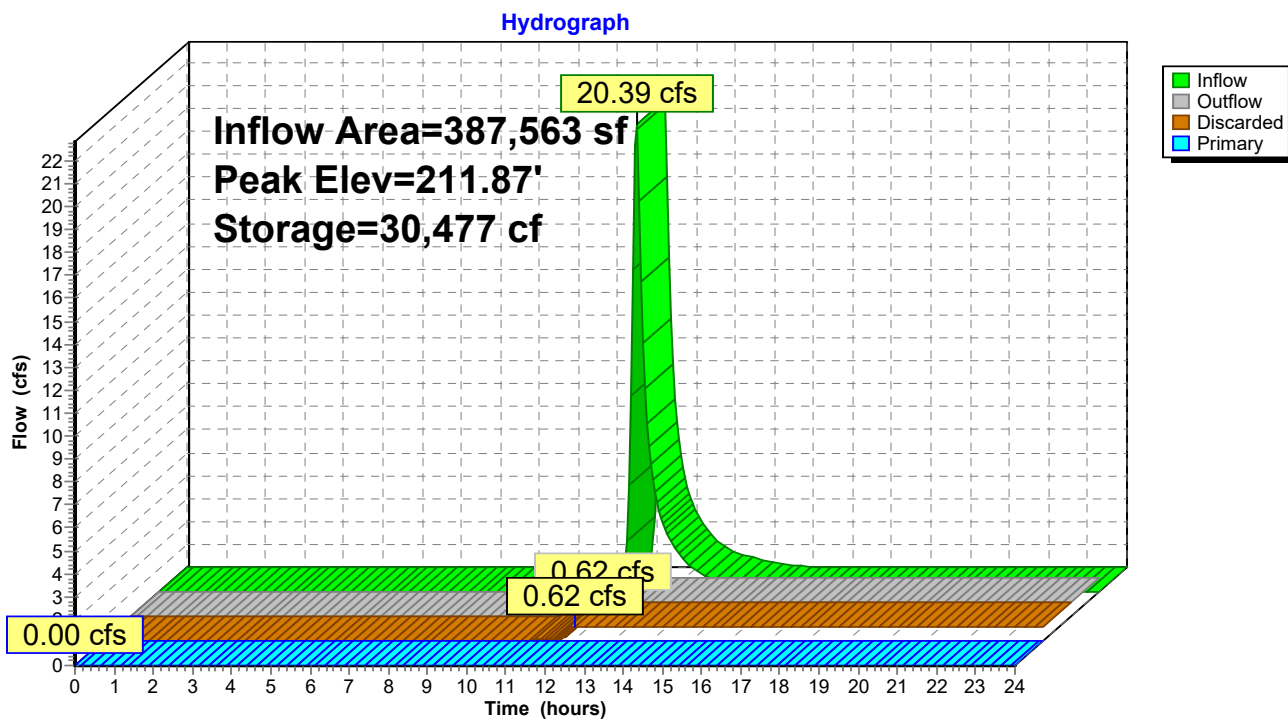
**Pond 69P: STORMTRAP 7.5 FT SYSTEM B**

**Summary for Pond 70P: STORMTRAP 4 FT SYSTEM A**

Inflow Area = 532,500 sf, 90.16% Impervious, Inflow Depth > 2.81" for 2-Year event  
 Inflow = 37.64 cfs @ 12.13 hrs, Volume= 124,861 cf  
 Outflow = 2.56 cfs @ 11.55 hrs, Volume= 124,895 cf, Atten= 93%, Lag= 0.0 min  
 Discarded = 2.56 cfs @ 11.55 hrs, Volume= 124,895 cf  
 Primary = 0.00 cfs @ 0.00 hrs, Volume= 0 cf  
 Routed to Reach 1R : WETLANDS CENTER

Routing by Dyn-Stor-Ind method, Time Span= 0.00-24.00 hrs, dt= 0.05 hrs  
 Peak Elev= 185.87' @ 13.43 hrs Surf.Area= 45,880 sf Storage= 47,525 cf

Plug-Flow detention time= (not calculated: outflow precedes inflow)  
 Center-of-Mass det. time= 138.6 min ( 909.4 - 770.8 )

Volume	Invert	Avail.Storage	Storage Description
#1	184.83'	0 cf	<b>Custom Stage Data (Prismatic)</b> Listed below 183,520 cf Overall - 183,520 cf Embedded = 0 cf
#2	184.83'	183,520 cf	<b>Custom Stage Data</b> Listed below Inside #1
		183,520 cf	Total Available Storage

Elevation (feet)	Surf.Area (sq-ft)	Inc.Store (cubic-feet)	Cum.Store (cubic-feet)
184.83	45,880	0	0
185.33	45,880	22,940	22,940
185.83	45,880	22,940	45,880
186.33	45,880	22,940	68,820
186.83	45,880	22,940	91,760
187.33	45,880	22,940	114,700
187.83	45,880	22,940	137,640
188.33	45,880	22,940	160,580
188.83	45,880	22,940	183,520

Elevation (feet)	Cum.Store (cubic-feet)
184.83	0
185.33	22,940
185.83	45,880
186.33	68,820
186.83	91,760
187.33	114,700
187.83	137,640
188.33	160,580
188.83	183,520

Device	Routing	Invert	Outlet Devices
#1	Discarded	184.83'	<b>2.410 in/hr Exfiltration over Surface area</b>
#2	Primary	186.80'	<b>15.0" Vert. Orifice/Grate X 2.00</b> C= 0.600 Limited to weir flow at low heads

**Discarded OutFlow** Max=2.56 cfs @ 11.55 hrs HW=184.88' (Free Discharge)

↑**1=Exfiltration** (Exfiltration Controls 2.56 cfs)

**Primary OutFlow** Max=0.00 cfs @ 0.00 hrs HW=184.83' TW=0.00' (Dynamic Tailwater)

↑**2=Orifice/Grate** ( Controls 0.00 cfs)

Pond 70P: STORMTRAP 4 FT SYSTEM A

Orifice/Grate

Exfiltration

Pond 70P: STORMTRAP 4 FT SYSTEM A

Hydrograph

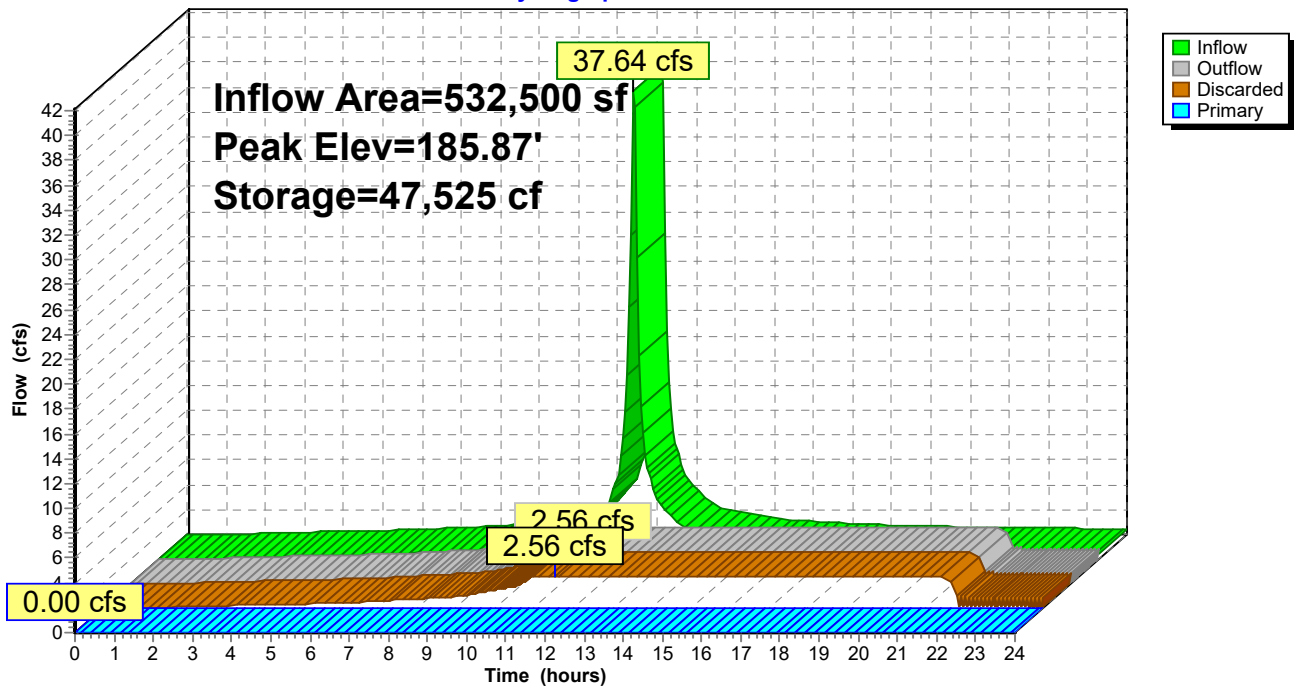



**Summary for Subcatchment PR-1: TO WQU-1**

Runoff = 17.01 cfs @ 12.13 hrs, Volume= 51,751 cf, Depth> 3.35"  
 Routed to Pond 5P : Focal Point System A

Runoff by SCS TR-20 method, UH=SCS, Weighted-CN, Time Span= 0.00-24.00 hrs, dt= 0.05 hrs  
 NRCC 24-hr C 10-Year Rainfall=4.88"

	Area (sf)	CN	Description
*	96,140	98	IMPERVIOUS
	89,140	74	>75% Grass cover, Good, HSG C
	185,280	86	Weighted Average
	89,140		48.11% Pervious Area
	96,140		51.89% Impervious Area

Tc (min)	Length (feet)	Slope (ft/ft)	Velocity (ft/sec)	Capacity (cfs)	Description
6.0					Direct Entry,

**Subcatchment PR-1: TO WQU-1**

Hydrograph

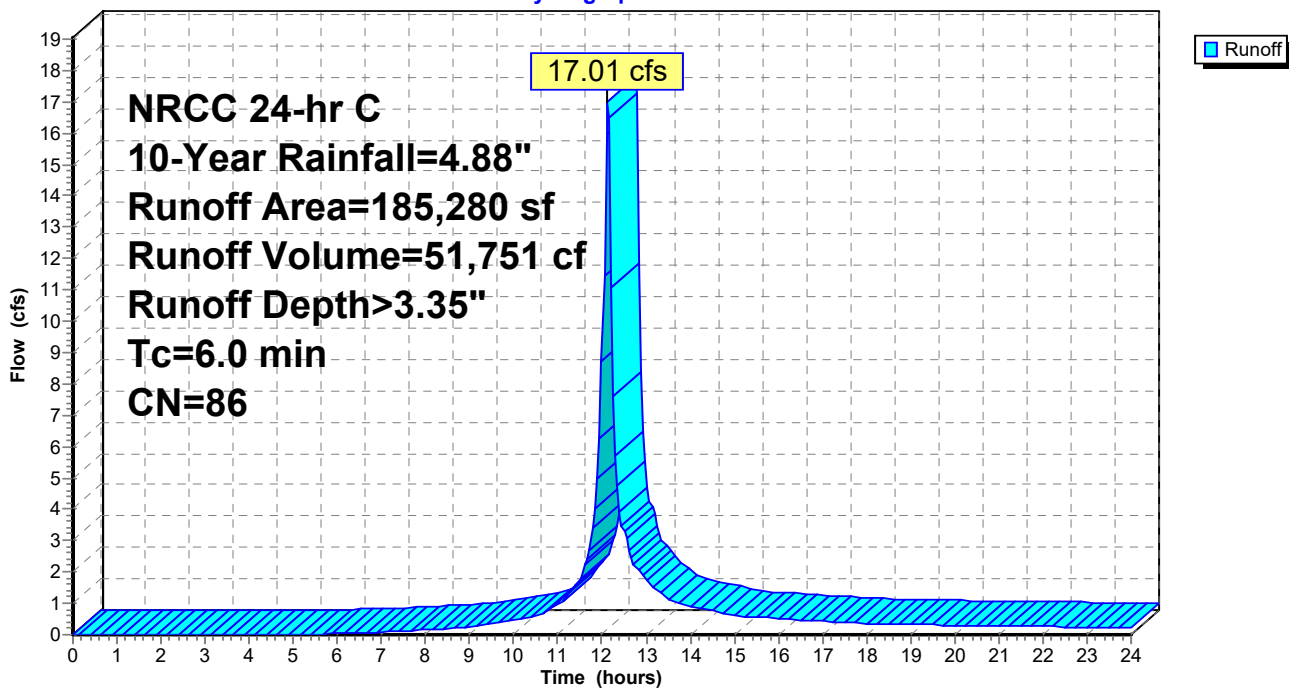

**Summary for Subcatchment PR-10: TO WETLANDS CENTER**

Runoff = 26.61 cfs @ 12.27 hrs, Volume= 117,748 cf, Depth> 1.49"  
 Routed to Reach 1R : WETLANDS CENTER

Runoff by SCS TR-20 method, UH=SCS, Weighted-CN, Time Span= 0.00-24.00 hrs, dt= 0.05 hrs  
 NRCC 24-hr C 10-Year Rainfall=4.88"

Area (sf)	CN	Description
409,457	55	Woods, Good, HSG B
277,625	70	Woods, Good, HSG C
128,687	77	Woods, Good, HSG D
75,015	61	>75% Grass cover, Good, HSG B
54,372	74	>75% Grass cover, Good, HSG C
945,156	64	Weighted Average
945,156		100.00% Pervious Area

Tc (min)	Length (feet)	Slope (ft/ft)	Velocity (ft/sec)	Capacity (cfs)	Description
8.8	50	0.0500	0.09		<b>Sheet Flow, AB</b> Woods: Light underbrush n= 0.400 P2= 3.00"
0.7	45	0.0444	1.05		<b>Shallow Concentrated Flow,</b> Woodland Kv= 5.0 fps
7.3	275	0.0156	0.62		<b>Shallow Concentrated Flow,</b> Woodland Kv= 5.0 fps
16.8	370	Total			

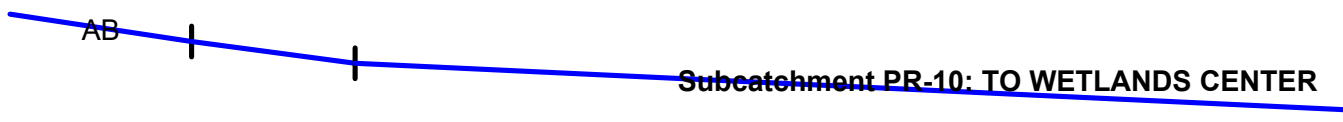

## Subcatchment PR-10: TO WETLANDS CENTER

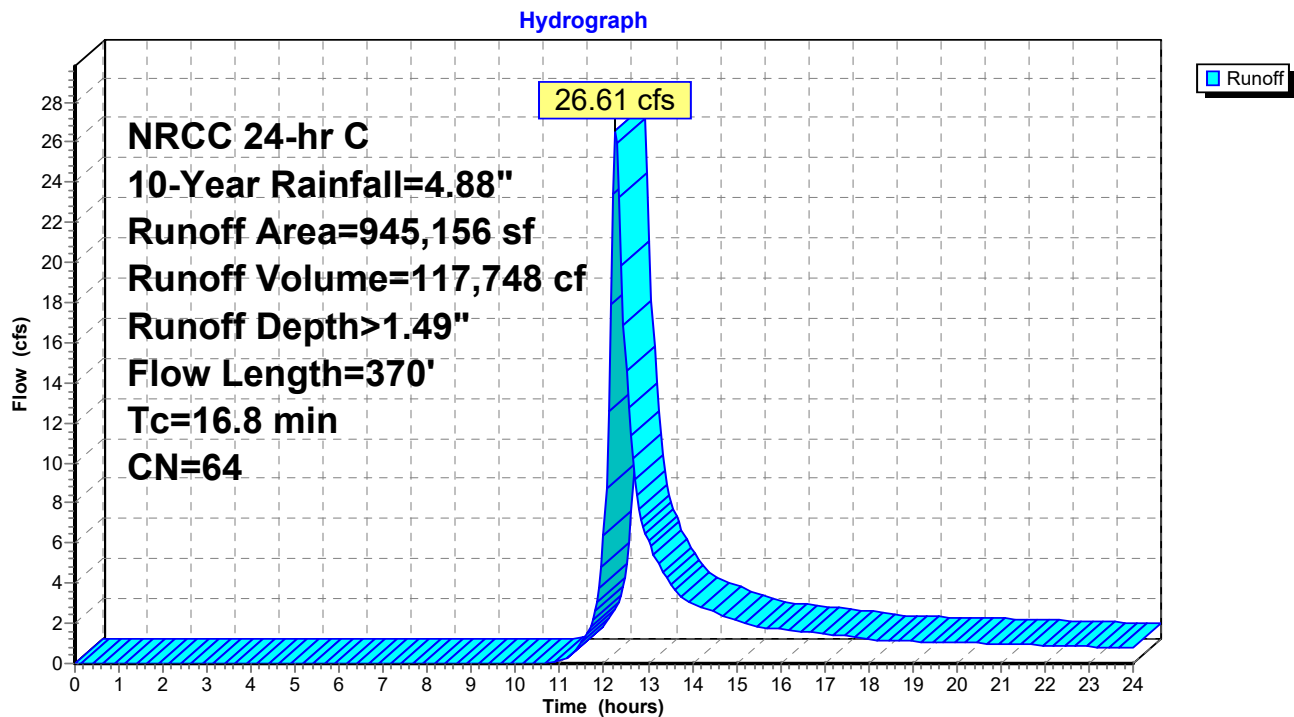

**Summary for Subcatchment PR-11A: TO INNOVATION WAY (2009 CITY LAYOUT)**

Runoff = 2.30 cfs @ 12.13 hrs, Volume= 6,798 cf, Depth> 2.27"  
 Routed to Reach 2R : INNOVATION WAY (2009 CITY LAYOUT)

Runoff by SCS TR-20 method, UH=SCS, Weighted-CN, Time Span= 0.00-24.00 hrs, dt= 0.05 hrs  
 NRCC 24-hr C 10-Year Rainfall=4.88"

Area (sf)	CN	Description
35,261	74	>75% Grass cover, Good, HSG C
* 741	70	IMPERVIOUS
36,002	74	Weighted Average
36,002		100.00% Pervious Area

Tc (min)	Length (feet)	Slope (ft/ft)	Velocity (ft/sec)	Capacity (cfs)	Description
6.0					Direct Entry,

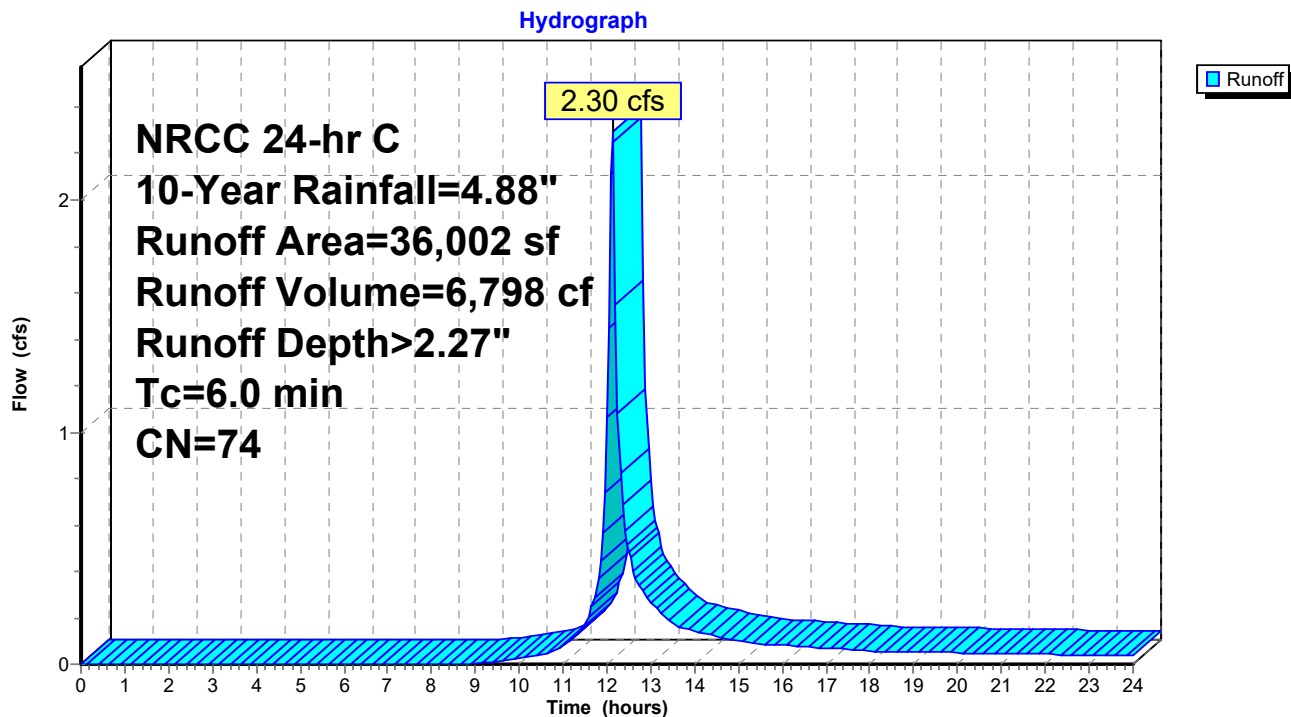
**Subcatchment PR-11A: TO INNOVATION WAY (2009 CITY LAYOUT)**

**Summary for Subcatchment PR-11B: TO INNOVATION WAY (2009 SHLO)**

Runoff = 2.65 cfs @ 12.13 hrs, Volume= 7,844 cf, Depth> 2.18"  
 Routed to Reach 4R : INNOVATION WAY (2009 SHLO)

Runoff by SCS TR-20 method, UH=SCS, Weighted-CN, Time Span= 0.00-24.00 hrs, dt= 0.05 hrs  
 NRCC 24-hr C 10-Year Rainfall=4.88"

Area (sf)	CN	Description
37,380	74	>75% Grass cover, Good, HSG C
5,721	70	Woods, Good, HSG C
43,101	73	Weighted Average
43,101		100.00% Pervious Area

Tc (min)	Length (feet)	Slope (ft/ft)	Velocity (ft/sec)	Capacity (cfs)	Description
6.0					Direct Entry,

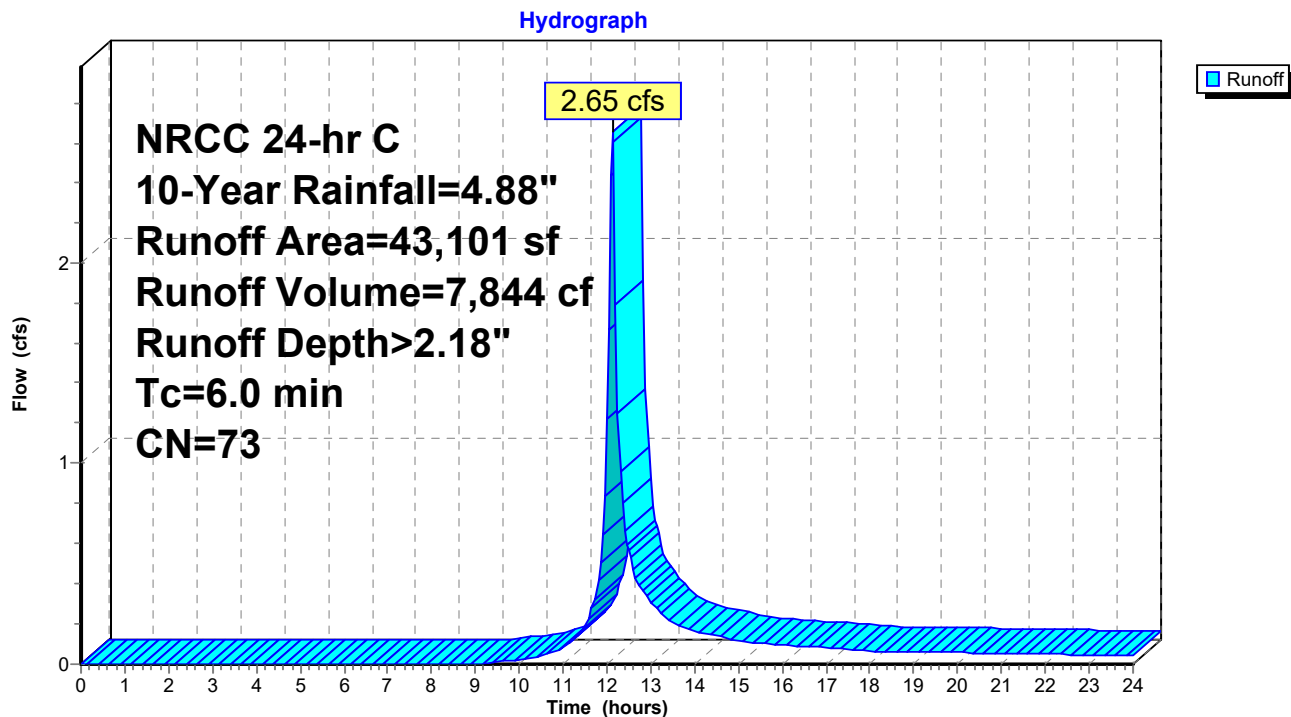
**Subcatchment PR-11B: TO INNOVATION WAY (2009 SHLO)**

**Summary for Subcatchment PR-12: TO WQU-6**

Runoff = 6.36 cfs @ 12.13 hrs, Volume= 20,742 cf, Depth> 4.19"  
 Routed to Pond 67P : CULTEC SYSTEM E

Runoff by SCS TR-20 method, UH=SCS, Weighted-CN, Time Span= 0.00-24.00 hrs, dt= 0.05 hrs  
 NRCC 24-hr C 10-Year Rainfall=4.88"

	Area (sf)	CN	Description
*	50,470	98	IMPERVIOUS
	8,991	74	>75% Grass cover, Good, HSG C
	59,461	94	Weighted Average
	8,991		15.12% Pervious Area
	50,470		84.88% Impervious Area

Tc (min)	Length (feet)	Slope (ft/ft)	Velocity (ft/sec)	Capacity (cfs)	Description
6.0					Direct Entry,

**Subcatchment PR-12: TO WQU-6**

Hydrograph

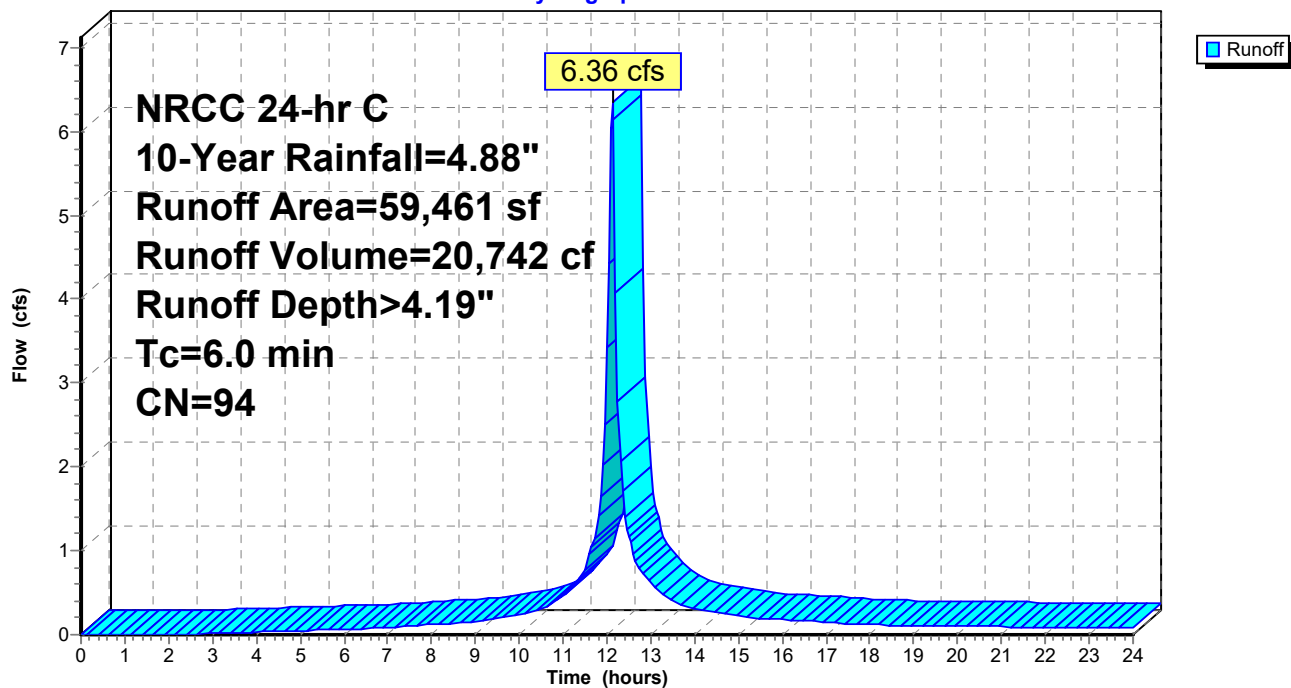

**Summary for Subcatchment PR-13: TO WQU-7**

Runoff = 5.92 cfs @ 12.13 hrs, Volume= 18,501 cf, Depth> 3.76"  
 Routed to Pond 65P : STORMTRAP 3.5 FT SYSTEM B

Runoff by SCS TR-20 method, UH=SCS, Weighted-CN, Time Span= 0.00-24.00 hrs, dt= 0.05 hrs  
 NRCC 24-hr C 10-Year Rainfall=4.88"

	Area (sf)	CN	Description
*	46,105	98	IMPERVIOUS
	12,986	61	>75% Grass cover, Good, HSG B
	59,091	90	Weighted Average
	12,986		21.98% Pervious Area
	46,105		78.02% Impervious Area

Tc (min)	Length (feet)	Slope (ft/ft)	Velocity (ft/sec)	Capacity (cfs)	Description
6.0					Direct Entry,

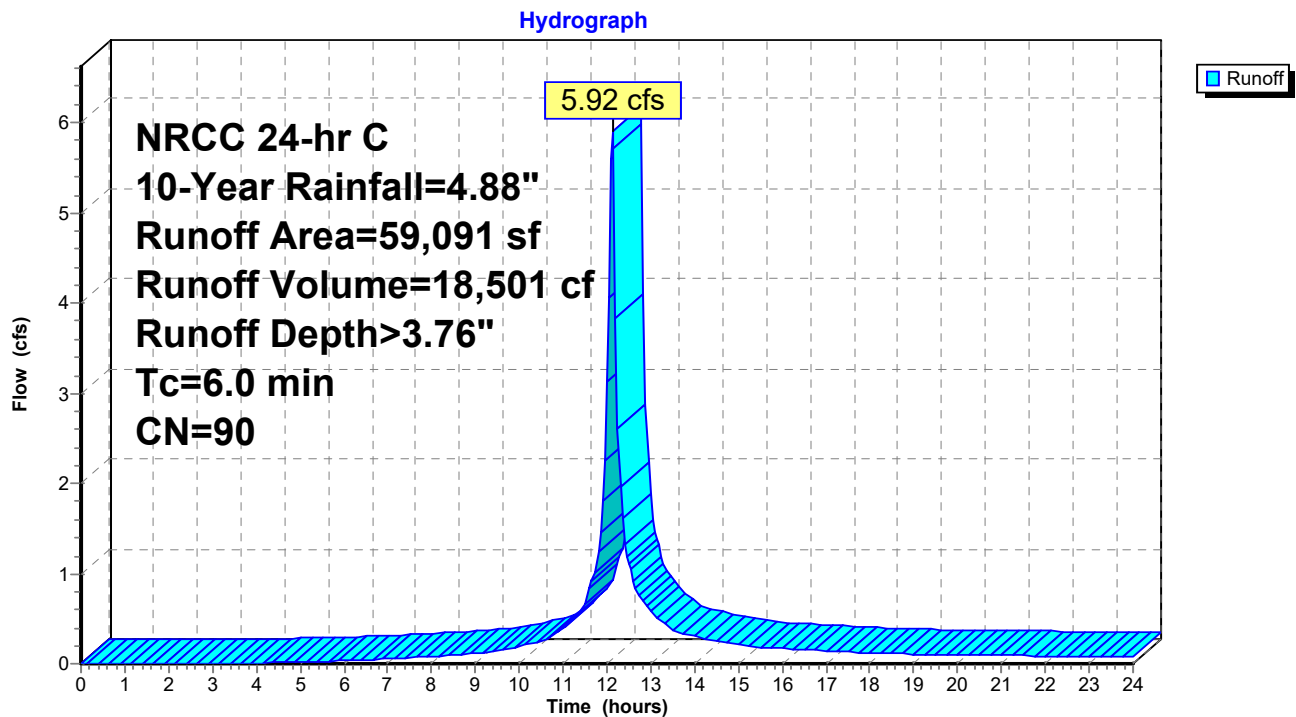
**Subcatchment PR-13: TO WQU-7**



**Summary for Subcatchment PR-14: TO WQU-8**

Runoff = 5.08 cfs @ 12.13 hrs, Volume= 16,794 cf, Depth> 4.30"  
 Routed to Pond 65P : STORMTRAP 3.5 FT SYSTEM B

Runoff by SCS TR-20 method, UH=SCS, Weighted-CN, Time Span= 0.00-24.00 hrs, dt= 0.05 hrs  
 NRCC 24-hr C 10-Year Rainfall=4.88"

	Area (sf)	CN	Description
*	42,641	98	IMPERVIOUS
	4,260	61	>75% Grass cover, Good, HSG B
	46,901	95	Weighted Average
	4,260		9.08% Pervious Area
	42,641		90.92% Impervious Area

Tc (min)	Length (feet)	Slope (ft/ft)	Velocity (ft/sec)	Capacity (cfs)	Description
6.0					Direct Entry,

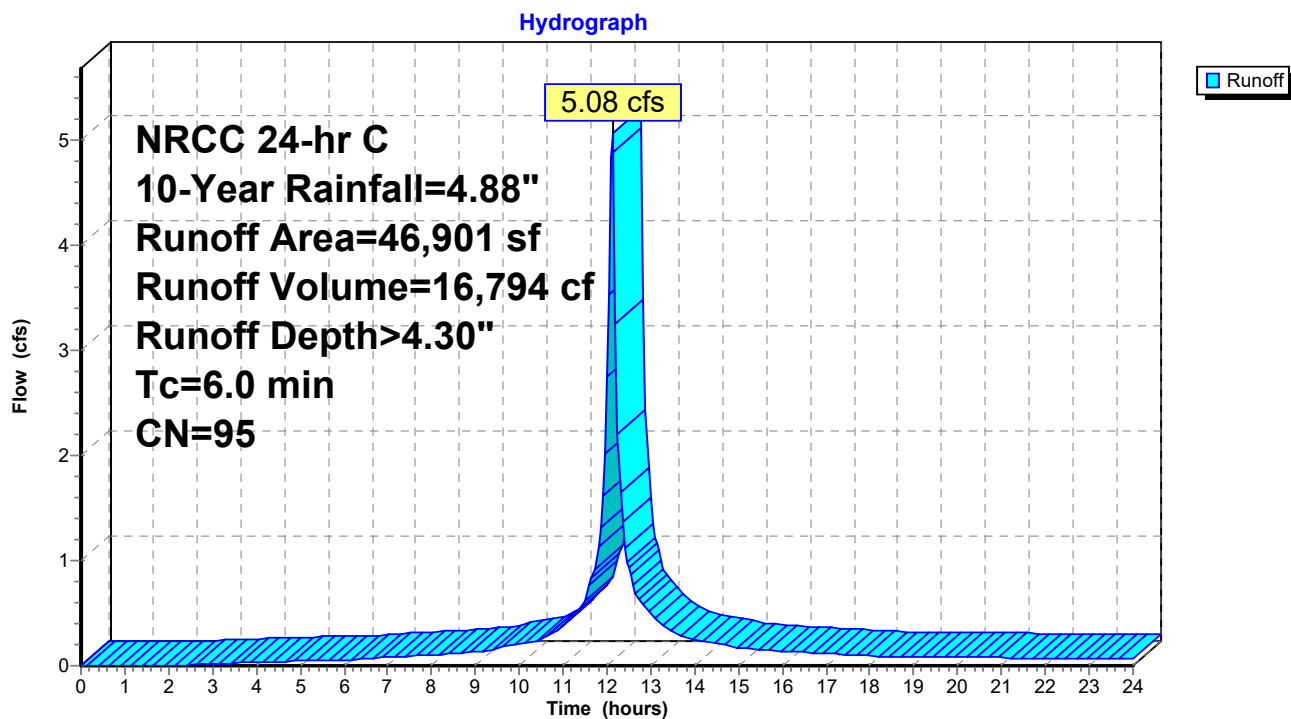
**Subcatchment PR-14: TO WQU-8**

**Summary for Subcatchment PR-15: TO WQU-9**

Runoff = 4.79 cfs @ 12.13 hrs, Volume= 15,836 cf, Depth> 4.30"  
 Routed to Pond 65P : STORMTRAP 3.5 FT SYSTEM B

Runoff by SCS TR-20 method, UH=SCS, Weighted-CN, Time Span= 0.00-24.00 hrs, dt= 0.05 hrs  
 NRCC 24-hr C 10-Year Rainfall=4.88"

	Area (sf)	CN	Description
*	40,778	98	IMPERVIOUS
	3,447	61	>75% Grass cover, Good, HSG B
	44,225	95	Weighted Average
	3,447		7.79% Pervious Area
	40,778		92.21% Impervious Area

Tc (min)	Length (feet)	Slope (ft/ft)	Velocity (ft/sec)	Capacity (cfs)	Description
6.0					Direct Entry,

**Subcatchment PR-15: TO WQU-9**

Hydrograph

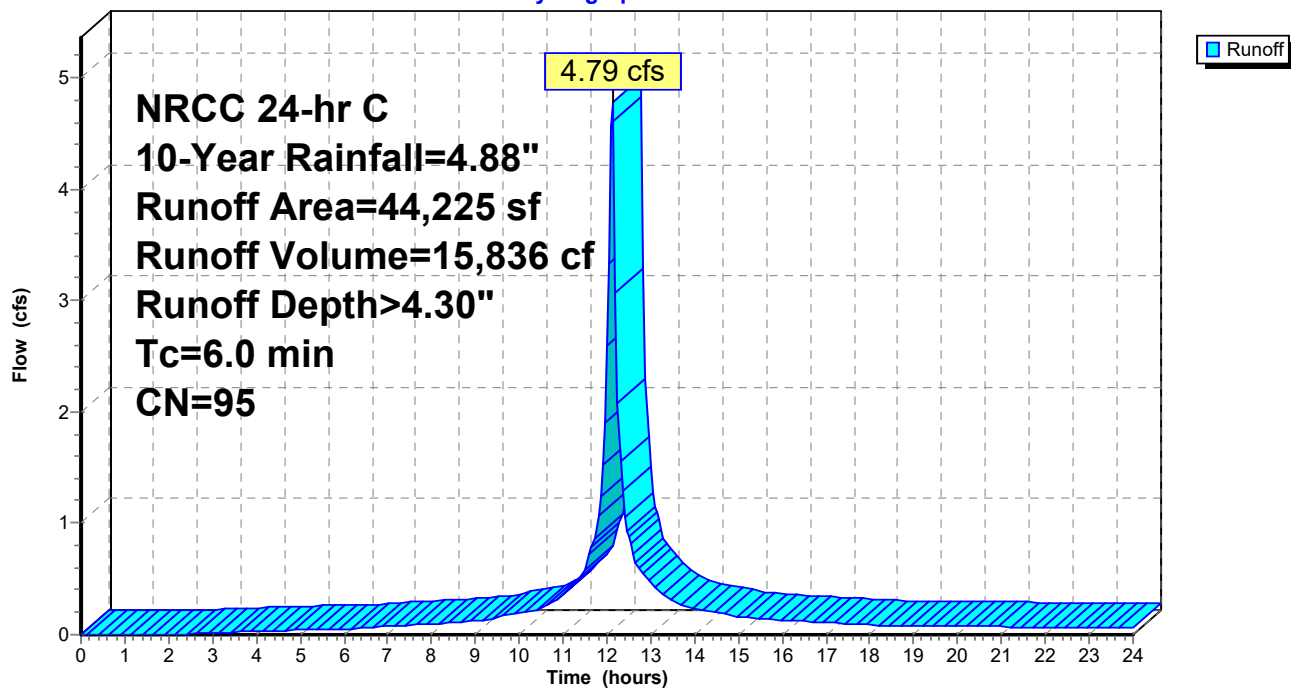

**Summary for Subcatchment PR-16: TO WQU-10**

Runoff = 2.42 cfs @ 12.13 hrs, Volume= 8,139 cf, Depth> 4.41"  
 Routed to Pond 65P : STORMTRAP 3.5 FT SYSTEM B

Runoff by SCS TR-20 method, UH=SCS, Weighted-CN, Time Span= 0.00-24.00 hrs, dt= 0.05 hrs  
 NRCC 24-hr C 10-Year Rainfall=4.88"

	Area (sf)	CN	Description
*	21,009	98	IMPERVIOUS
	1,140	61	>75% Grass cover, Good, HSG B
	22,149	96	Weighted Average
	1,140		5.15% Pervious Area
	21,009		94.85% Impervious Area

Tc (min)	Length (feet)	Slope (ft/ft)	Velocity (ft/sec)	Capacity (cfs)	Description
6.0					Direct Entry,

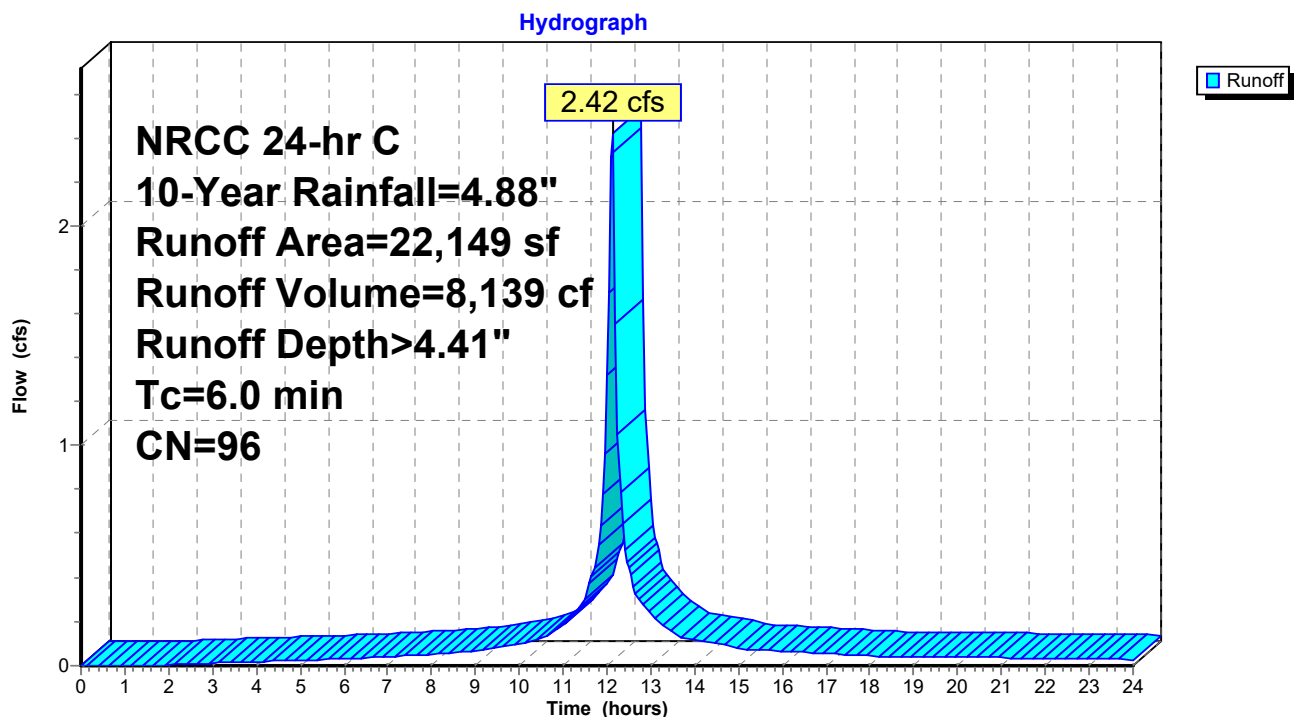
**Subcatchment PR-16: TO WQU-10**

**Summary for Subcatchment PR-17: TO WQU-11**

Runoff = 1.18 cfs @ 12.13 hrs, Volume= 3,694 cf, Depth> 3.76"  
 Routed to Pond 69P : STORMTRAP 7.5 FT SYSTEM B

Runoff by SCS TR-20 method, UH=SCS, Weighted-CN, Time Span= 0.00-24.00 hrs, dt= 0.05 hrs  
 NRCC 24-hr C 10-Year Rainfall=4.88"

	Area (sf)	CN	Description
*	7,968	98	IMPERVIOUS
	3,832	74	>75% Grass cover, Good, HSG C
	11,800	90	Weighted Average
	3,832		32.47% Pervious Area
	7,968		67.53% Impervious Area

Tc (min)	Length (feet)	Slope (ft/ft)	Velocity (ft/sec)	Capacity (cfs)	Description
6.0					Direct Entry,

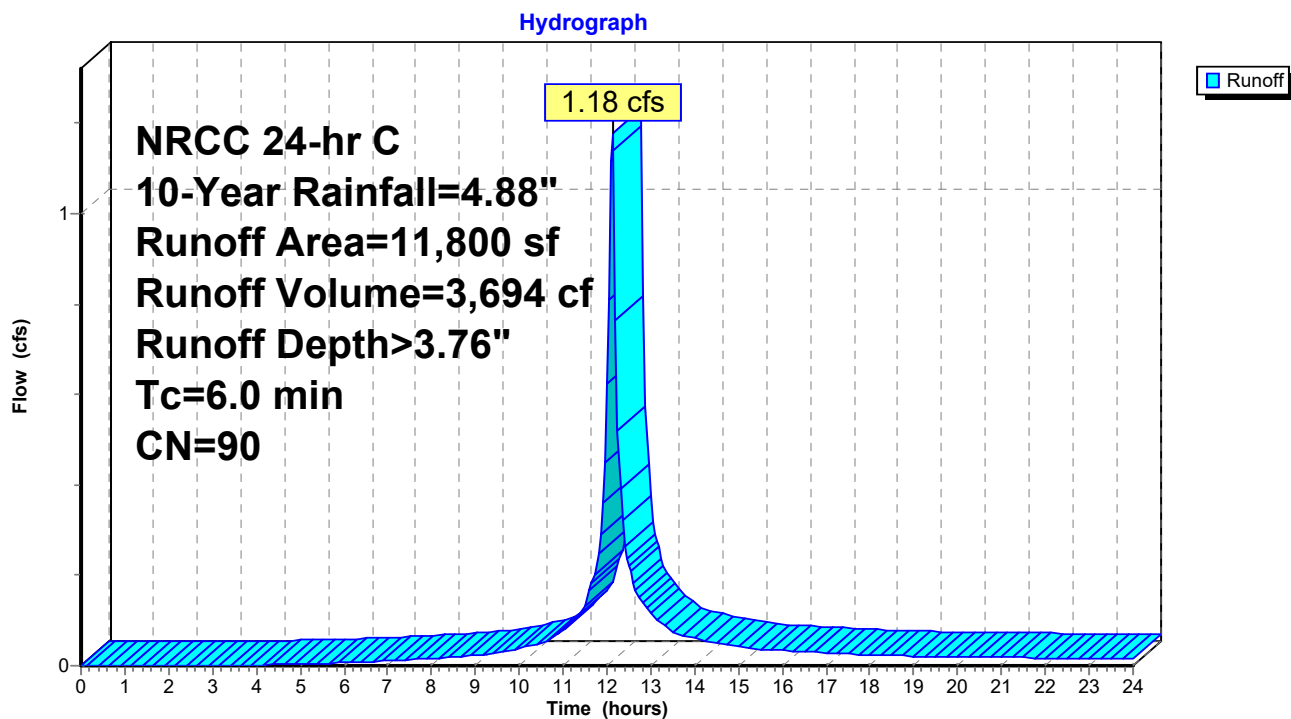
**Subcatchment PR-17: TO WQU-11**

### Summary for Subcatchment PR-18: TO WQU-12

Runoff = 4.95 cfs @ 12.13 hrs, Volume= 15,369 cf, Depth> 3.65"  
Routed to Pond 13P : BASIN A

Runoff by SCS TR-20 method, UH=SCS, Weighted-CN, Time Span= 0.00-24.00 hrs, dt= 0.05 hrs  
NRCC 24-hr C 10-Year Rainfall=4.88"

	Area (sf)	CN	Description
*	31,033	98	IMPERVIOUS
	19,446	74	>75% Grass cover, Good, HSG C
	50,479	89	Weighted Average
	19,446		38.52% Pervious Area
	31,033		61.48% Impervious Area

Tc (min)	Length (feet)	Slope (ft/ft)	Velocity (ft/sec)	Capacity (cfs)	Description
6.0					Direct Entry,

### Subcatchment PR-18: TO WQU-12

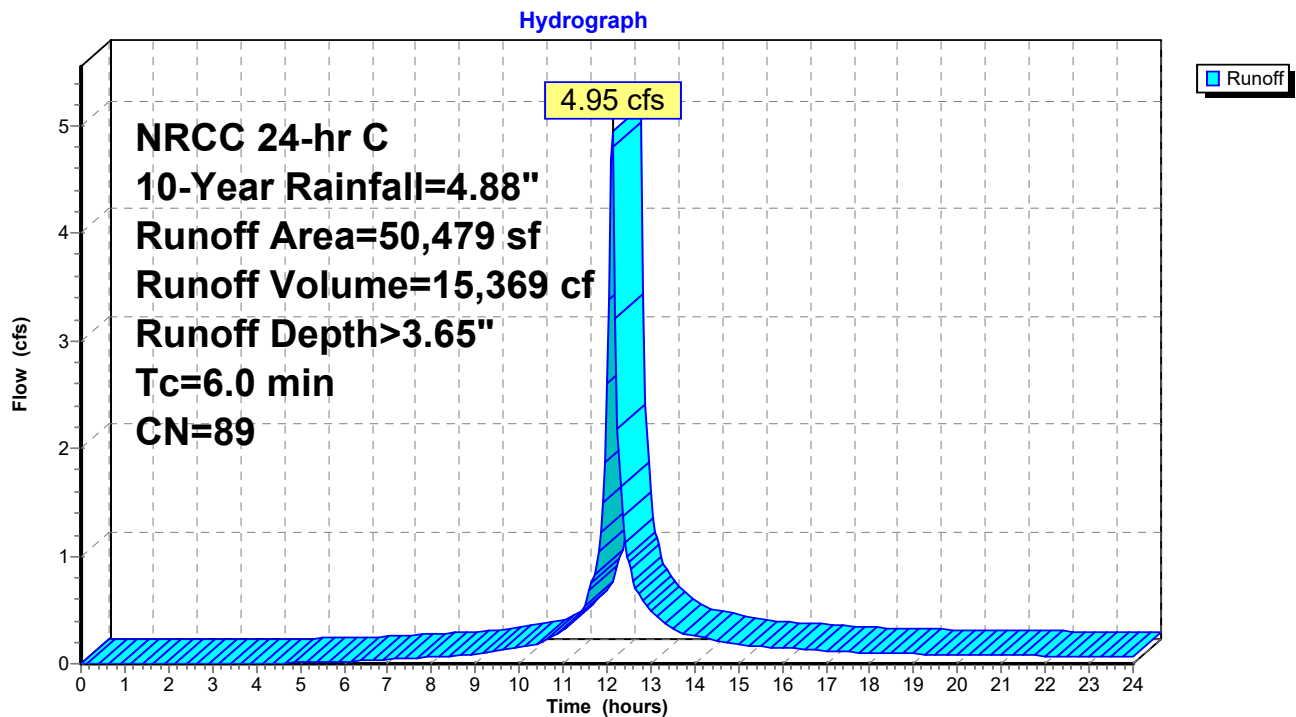

**Summary for Subcatchment PR-19: TO WQU-13**

Runoff = 2.02 cfs @ 12.13 hrs, Volume= 6,365 cf, Depth> 3.86"  
 Routed to Pond 13P : BASIN A

Runoff by SCS TR-20 method, UH=SCS, Weighted-CN, Time Span= 0.00-24.00 hrs, dt= 0.05 hrs  
 NRCC 24-hr C 10-Year Rainfall=4.88"

	Area (sf)	CN	Description
*	14,228	98	IMPERVIOUS
	5,548	74	>75% Grass cover, Good, HSG C
	19,776	91	Weighted Average
	5,548		28.05% Pervious Area
	14,228		71.95% Impervious Area

Tc (min)	Length (feet)	Slope (ft/ft)	Velocity (ft/sec)	Capacity (cfs)	Description
6.0					Direct Entry,

**Subcatchment PR-19: TO WQU-13**

Hydrograph

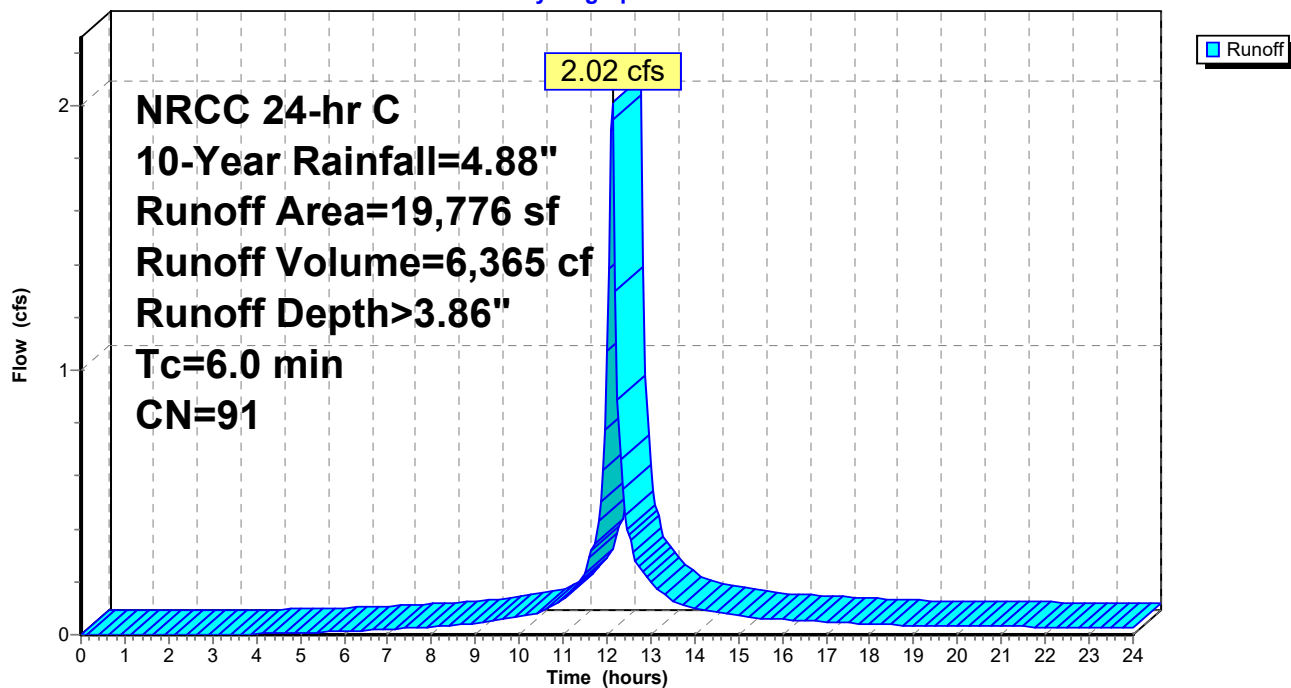

**Summary for Subcatchment PR-2: TO PRETX**

Runoff = 2.01 cfs @ 12.13 hrs, Volume= 6,750 cf, Depth> 4.41"  
 Routed to Pond 5P : Focal Point System A

Runoff by SCS TR-20 method, UH=SCS, Weighted-CN, Time Span= 0.00-24.00 hrs, dt= 0.05 hrs  
 NRCC 24-hr C 10-Year Rainfall=4.88"

	Area (sf)	CN	Description
*	16,637	98	IMPERVIOUS
	1,731	74	>75% Grass cover, Good, HSG C
	18,368	96	Weighted Average
	1,731		9.42% Pervious Area
	16,637		90.58% Impervious Area

Tc (min)	Length (feet)	Slope (ft/ft)	Velocity (ft/sec)	Capacity (cfs)	Description
6.0					Direct Entry,

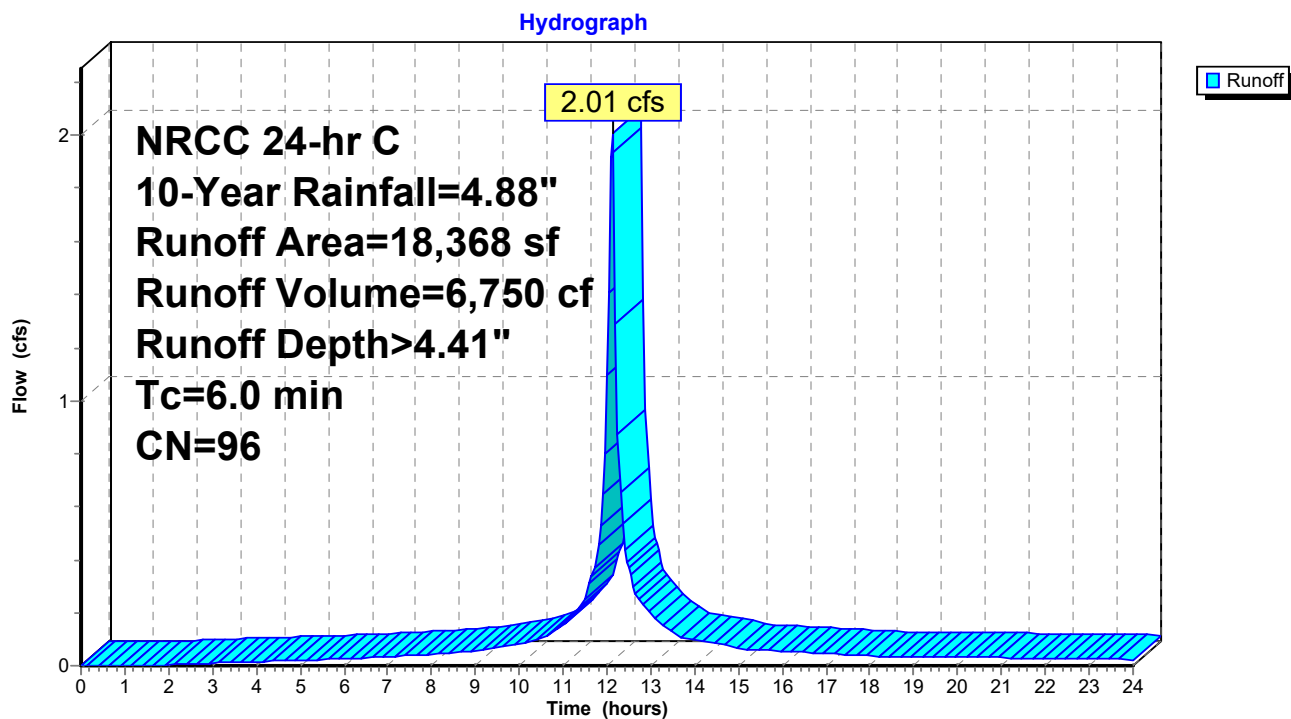
**Subcatchment PR-2: TO PRETX**



**Summary for Subcatchment PR-20: TO WQU-14**

Runoff = 0.75 cfs @ 12.13 hrs, Volume= 2,364 cf, Depth> 3.86"  
 Routed to Pond 13P : BASIN A

Runoff by SCS TR-20 method, UH=SCS, Weighted-CN, Time Span= 0.00-24.00 hrs, dt= 0.05 hrs  
 NRCC 24-hr C 10-Year Rainfall=4.88"

	Area (sf)	CN	Description
*	5,138	98	IMPERVIOUS
	2,207	74	>75% Grass cover, Good, HSG C
	7,345	91	Weighted Average
	2,207		30.05% Pervious Area
	5,138		69.95% Impervious Area

Tc (min)	Length (feet)	Slope (ft/ft)	Velocity (ft/sec)	Capacity (cfs)	Description
6.0					Direct Entry,

**Subcatchment PR-20: TO WQU-14**

Hydrograph

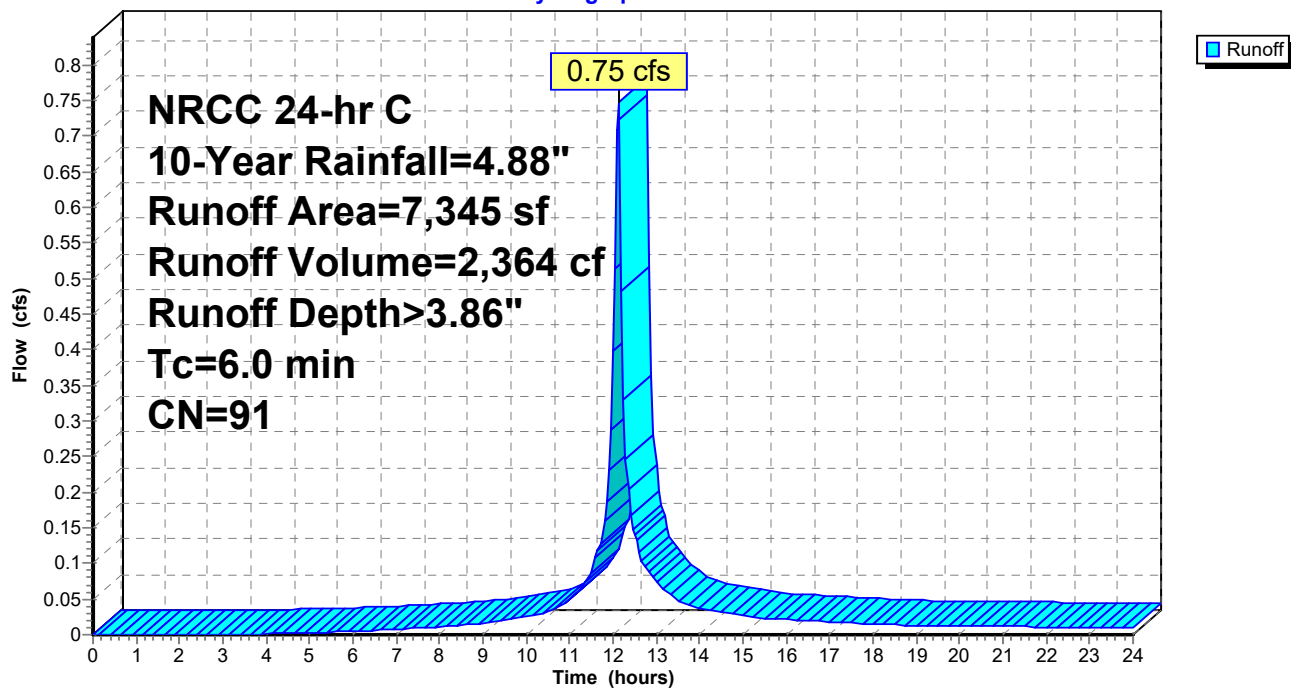

**Summary for Subcatchment PR-21: TO WQU-15**

Runoff = 11.29 cfs @ 12.13 hrs, Volume= 35,040 cf, Depth> 3.65"  
 Routed to Pond 59P : BASIN B

Runoff by SCS TR-20 method, UH=SCS, Weighted-CN, Time Span= 0.00-24.00 hrs, dt= 0.05 hrs  
 NRCC 24-hr C 10-Year Rainfall=4.88"

	Area (sf)	CN	Description
*	71,553	98	IMPERVIOUS
	43,532	74	>75% Grass cover, Good, HSG C
	115,085	89	Weighted Average
	43,532		37.83% Pervious Area
	71,553		62.17% Impervious Area

Tc (min)	Length (feet)	Slope (ft/ft)	Velocity (ft/sec)	Capacity (cfs)	Description
6.0					Direct Entry,

**Subcatchment PR-21: TO WQU-15**

Hydrograph

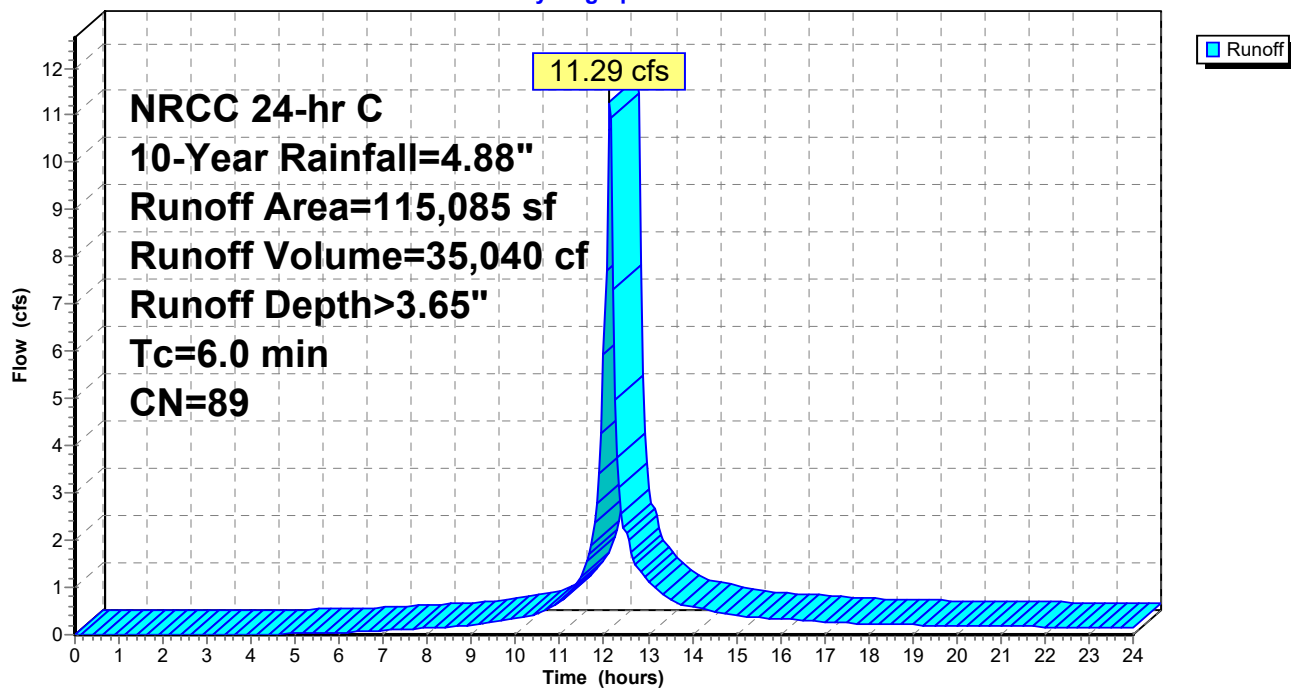

### Summary for Subcatchment PR-22: TO WQU-16

Runoff = 9.38 cfs @ 12.13 hrs, Volume= 32,031 cf, Depth> 4.52"  
Routed to Pond 59P : BASIN B

Runoff by SCS TR-20 method, UH=SCS, Weighted-CN, Time Span= 0.00-24.00 hrs, dt= 0.05 hrs  
NRCC 24-hr C 10-Year Rainfall=4.88"

Area (sf)	CN	Description
2,771	74	>75% Grass cover, Good, HSG C
* 82,195	98	IMPERVIOUS
84,966	97	Weighted Average
2,771		3.26% Pervious Area
82,195		96.74% Impervious Area

Tc (min)	Length (feet)	Slope (ft/ft)	Velocity (ft/sec)	Capacity (cfs)	Description
6.0					Direct Entry,

### Subcatchment PR-22: TO WQU-16

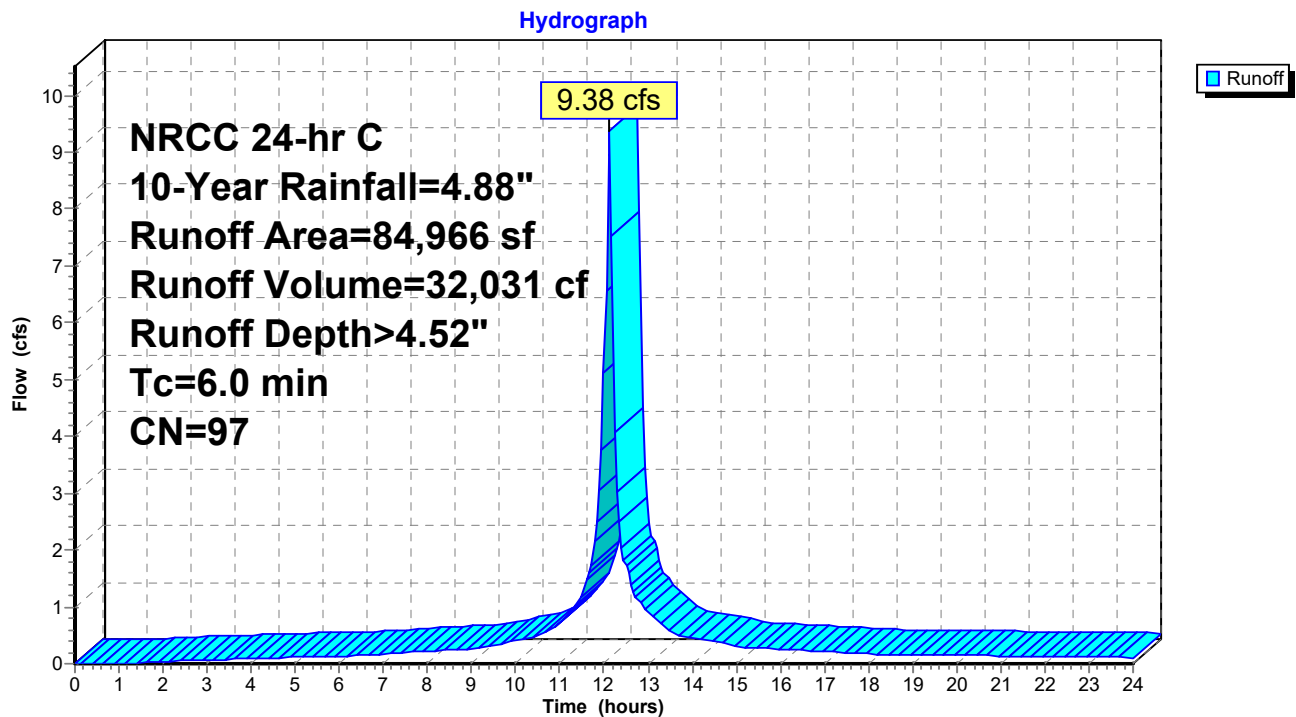

**Summary for Subcatchment PR-23: TO WQU-17**

Runoff = 1.74 cfs @ 12.13 hrs, Volume= 5,831 cf, Depth> 4.41"  
 Routed to Pond 10P : STORMTRAP SYSTEM C

Runoff by SCS TR-20 method, UH=SCS, Weighted-CN, Time Span= 0.00-24.00 hrs, dt= 0.05 hrs  
 NRCC 24-hr C 10-Year Rainfall=4.88"

	Area (sf)	CN	Description
*	14,403	98	IMPERVIOUS
	1,466	74	>75% Grass cover, Good, HSG C
	15,869	96	Weighted Average
	1,466		9.24% Pervious Area
	14,403		90.76% Impervious Area

Tc (min)	Length (feet)	Slope (ft/ft)	Velocity (ft/sec)	Capacity (cfs)	Description
6.0					Direct Entry,

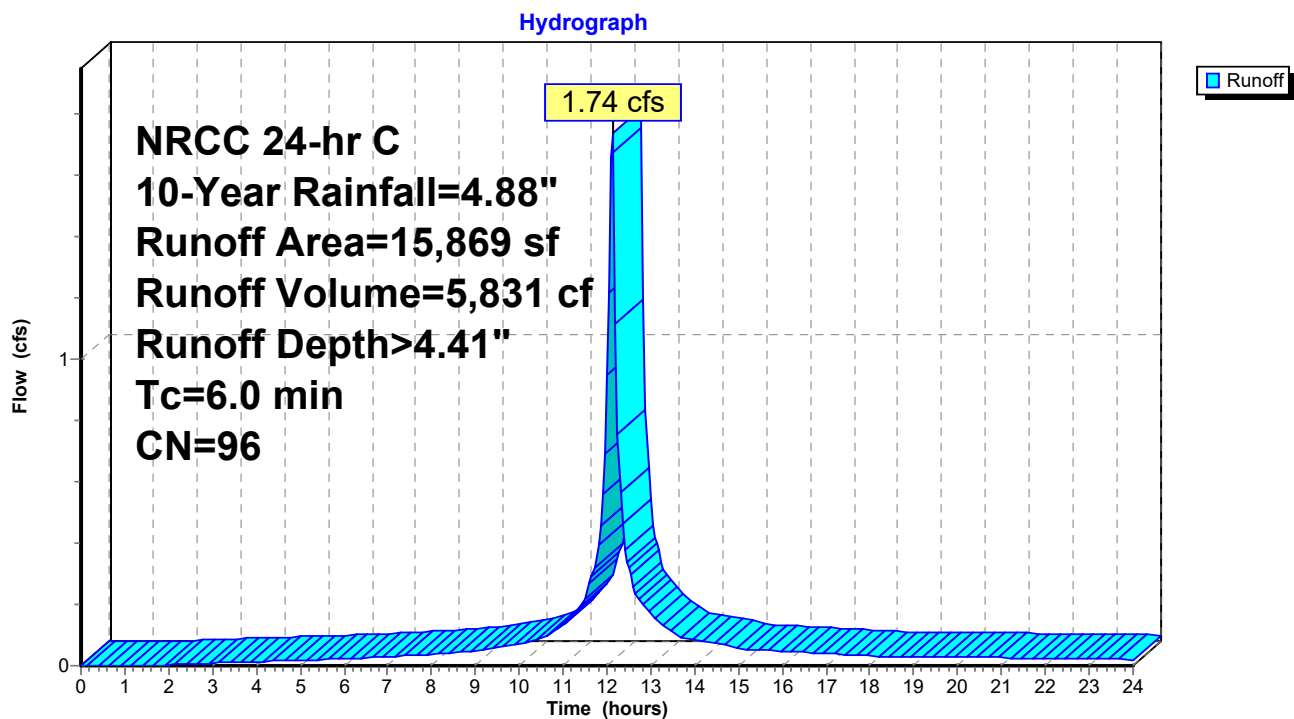
**Subcatchment PR-23: TO WQU-17**

**Summary for Subcatchment PR-24: TO WQU-18**

Runoff = 5.25 cfs @ 12.13 hrs, Volume= 17,613 cf, Depth> 4.41"  
 Routed to Pond 61P : BASIN C

Runoff by SCS TR-20 method, UH=SCS, Weighted-CN, Time Span= 0.00-24.00 hrs, dt= 0.05 hrs  
 NRCC 24-hr C 10-Year Rainfall=4.88"

Area (sf)	CN	Description
4,668	74	>75% Grass cover, Good, HSG C
* 43,264	98	IMPERVIOUS
47,932	96	Weighted Average
4,668		9.74% Pervious Area
43,264		90.26% Impervious Area

Tc (min)	Length (feet)	Slope (ft/ft)	Velocity (ft/sec)	Capacity (cfs)	Description
6.0					Direct Entry,

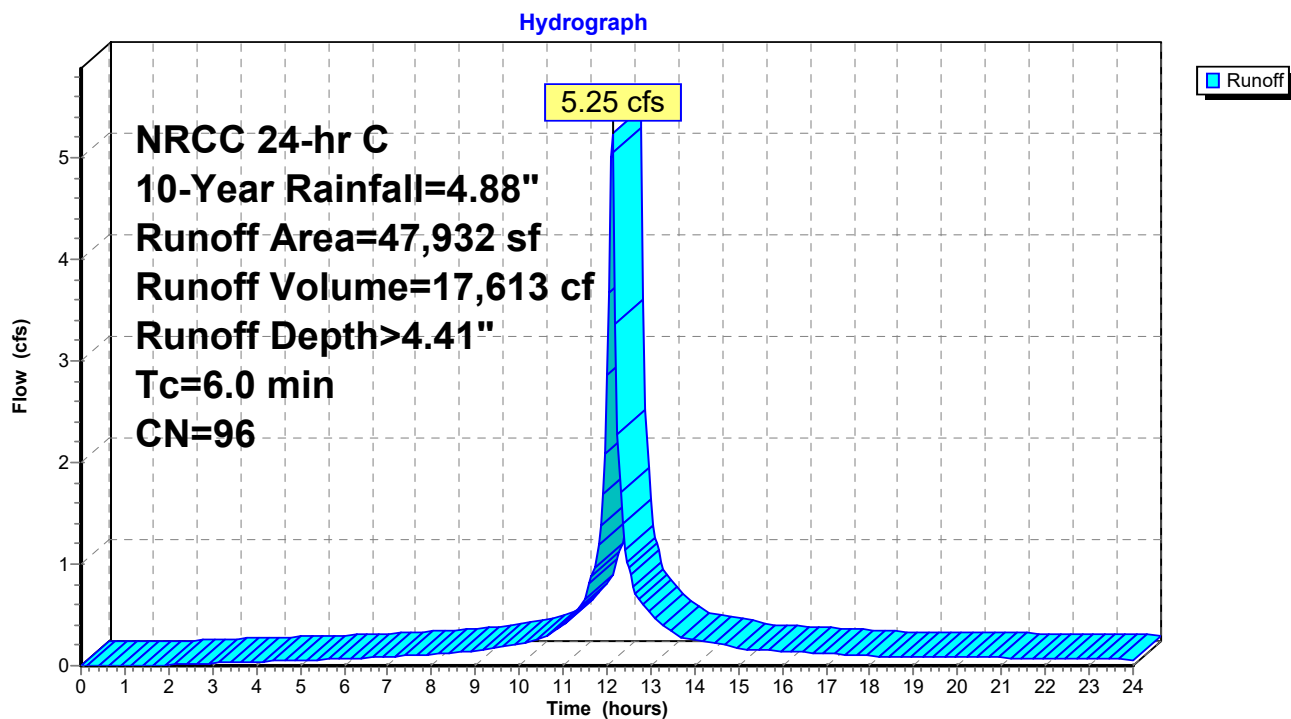
**Subcatchment PR-24: TO WQU-18**

**Summary for Subcatchment PR-25: BUILDING 2 ROOF**

Runoff = 22.62 cfs @ 12.13 hrs, Volume= 78,641 cf, Depth> 4.64"  
 Routed to Pond 65P : STORMTRAP 3.5 FT SYSTEM B

Runoff by SCS TR-20 method, UH=SCS, Weighted-CN, Time Span= 0.00-24.00 hrs, dt= 0.05 hrs  
 NRCC 24-hr C 10-Year Rainfall=4.88"

Area (sf)	CN	Description
* 203,397	98	IMPERVIOUS
203,397		100.00% Impervious Area

Tc (min)	Length (feet)	Slope (ft/ft)	Velocity (ft/sec)	Capacity (cfs)	Description
6.0					Direct Entry,

**Subcatchment PR-25: BUILDING 2 ROOF**

Hydrograph

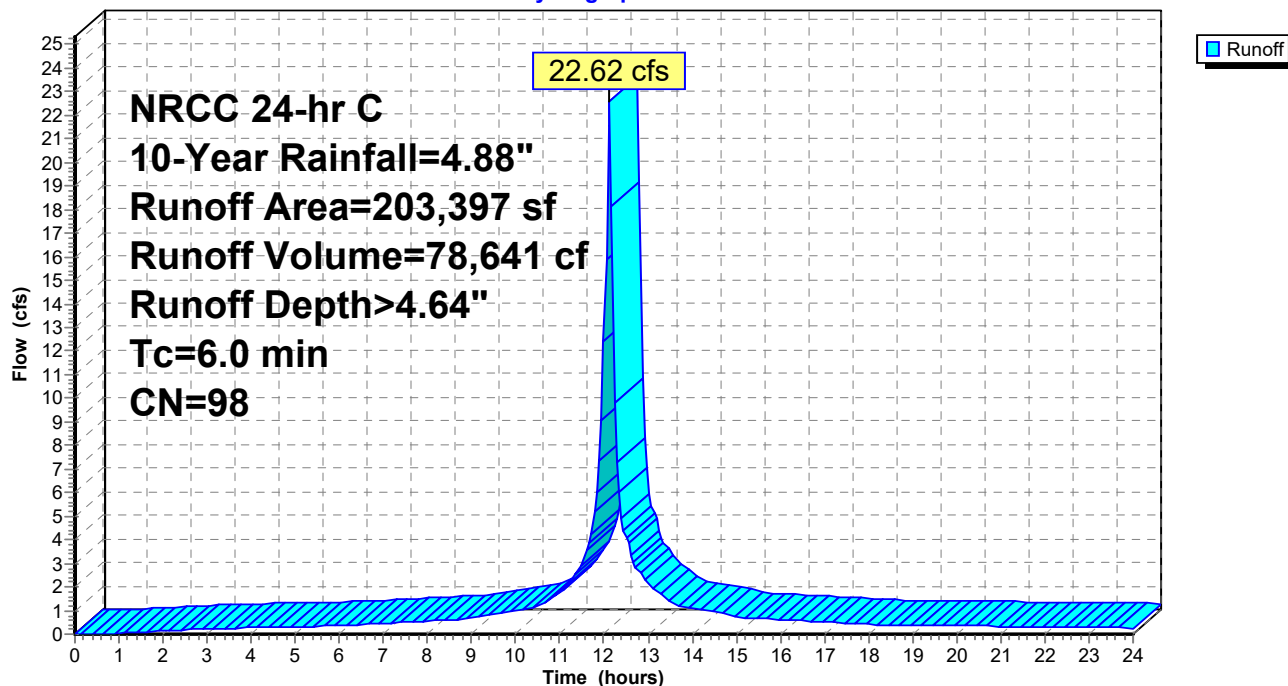

**Summary for Subcatchment PR-26: BUILDING 3 ROOF**

Runoff = 22.48 cfs @ 12.13 hrs, Volume= 78,637 cf, Depth> 4.64"  
 Routed to Pond 61P : BASIN C

Runoff by SCS TR-20 method, UH=SCS, Weighted-CN, Time Span= 0.00-24.00 hrs, dt= 0.05 hrs  
 NRCC 24-hr C 10-Year Rainfall=4.88"

Area (sf)	CN	Description
* 203,397	98	IMPERVIOUS
203,397		100.00% Impervious Area

Tc (min)	Length (feet)	Slope (ft/ft)	Velocity (ft/sec)	Capacity (cfs)	Description
6.3	1,082	0.0050	2.84	1.55	<b>Pipe Channel,</b> 10.0" Round Area= 0.5 sf Perim= 2.6' r= 0.21' n= 0.013 Corrugated PE, smooth interior

Subcatchment PR-26: BUILDING 3 ROOF

**Subcatchment PR-26: BUILDING 3 ROOF**

Hydrograph

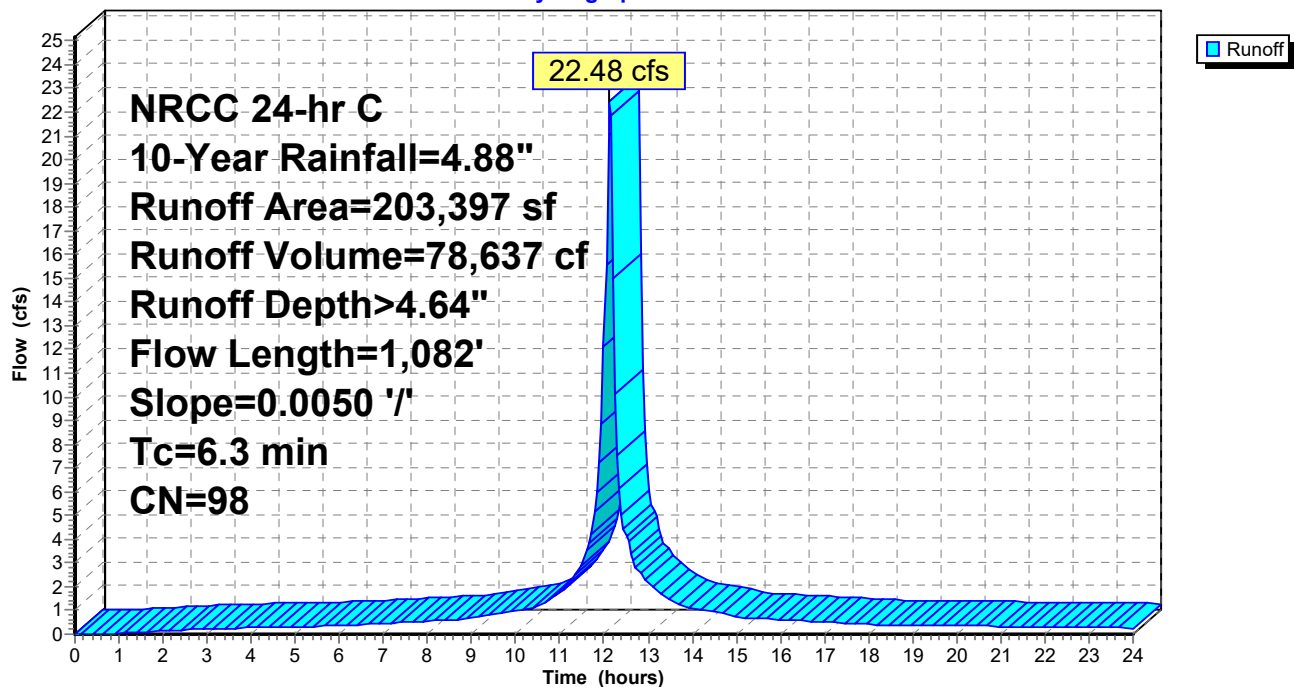



**Summary for Subcatchment PR-27: TO WQU-19**

Runoff = 13.99 cfs @ 12.13 hrs, Volume= 43,089 cf, Depth> 3.55"  
 Routed to Pond 13P : BASIN A

Runoff by SCS TR-20 method, UH=SCS, Weighted-CN, Time Span= 0.00-24.00 hrs, dt= 0.05 hrs  
 NRCC 24-hr C 10-Year Rainfall=4.88"

	Area (sf)	CN	Description
*	105,426	98	IMPERVIOUS
	40,165	61	>75% Grass cover, Good, HSG B
	145,591	88	Weighted Average
	40,165		27.59% Pervious Area
	105,426		72.41% Impervious Area

Tc (min)	Length (feet)	Slope (ft/ft)	Velocity (ft/sec)	Capacity (cfs)	Description
6.0					Direct Entry,

**Subcatchment PR-27: TO WQU-19**

Hydrograph

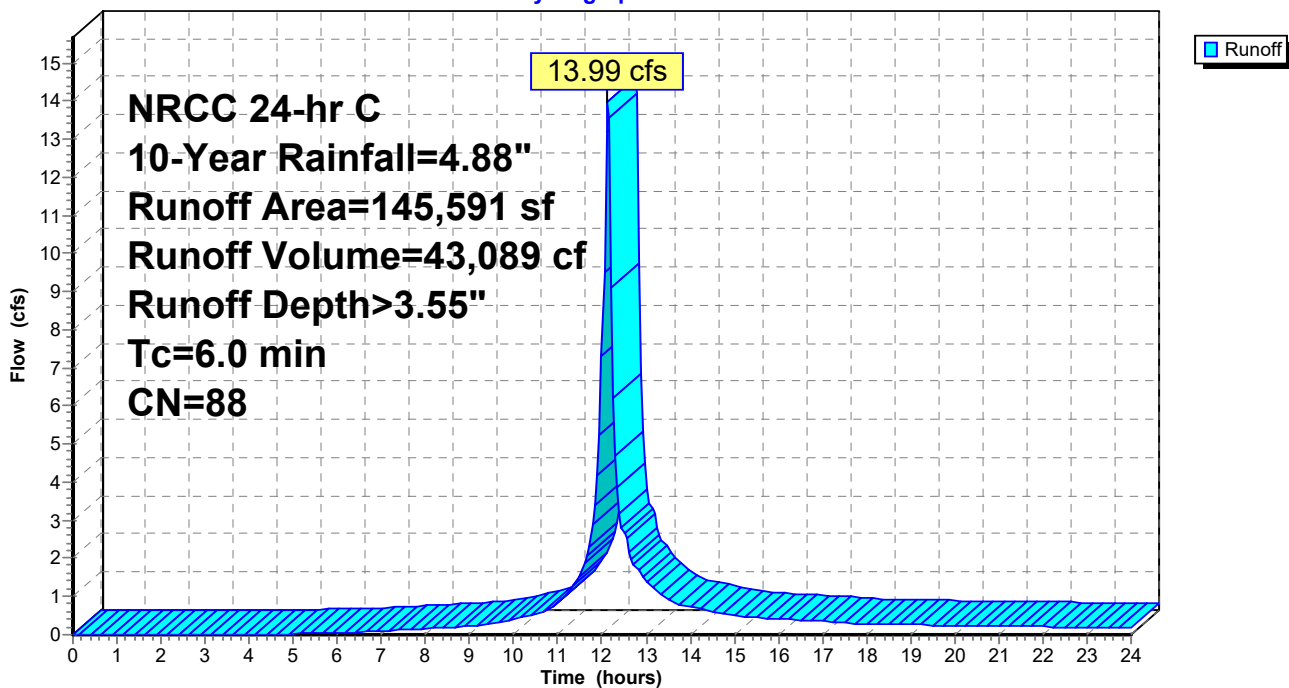

**Summary for Subcatchment PR-28: TO WQU-20**

Runoff = 7.90 cfs @ 12.13 hrs, Volume= 23,898 cf, Depth> 3.25"  
 Routed to Pond 13P : BASIN A

Runoff by SCS TR-20 method, UH=SCS, Weighted-CN, Time Span= 0.00-24.00 hrs, dt= 0.05 hrs  
 NRCC 24-hr C 10-Year Rainfall=4.88"

	Area (sf)	CN	Description
*	55,365	98	IMPERVIOUS
	7,996	55	Woods, Good, HSG B
	5,832	80	>75% Grass cover, Good, HSG D
	18,939	61	>75% Grass cover, Good, HSG B
	88,132	85	Weighted Average
	32,767		37.18% Pervious Area
	55,365		62.82% Impervious Area

Tc (min)	Length (feet)	Slope (ft/ft)	Velocity (ft/sec)	Capacity (cfs)	Description
6.0					Direct Entry,

**Subcatchment PR-28: TO WQU-20**

Hydrograph

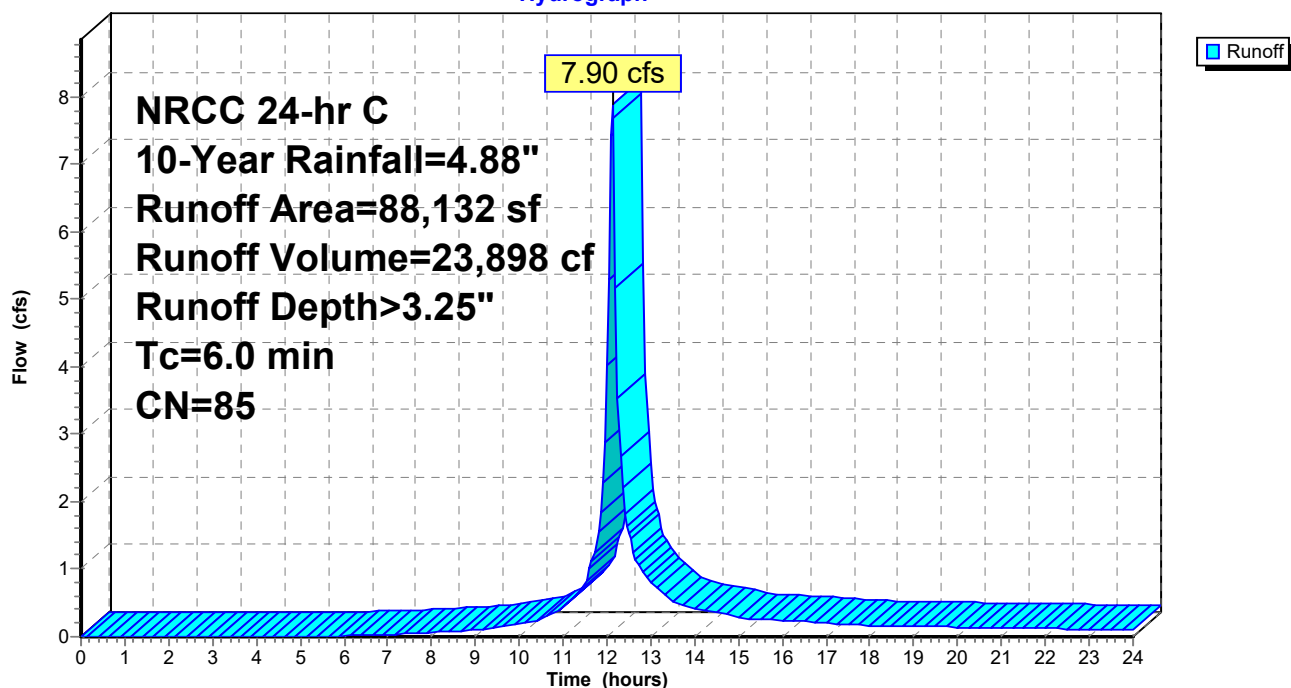

**Summary for Subcatchment PR-29: TO WQU-21**

Runoff = 4.91 cfs @ 12.13 hrs, Volume= 16,743 cf, Depth> 4.52"  
 Routed to Pond 13P : BASIN A

Runoff by SCS TR-20 method, UH=SCS, Weighted-CN, Time Span= 0.00-24.00 hrs, dt= 0.05 hrs  
 NRCC 24-hr C 10-Year Rainfall=4.88"

	Area (sf)	CN	Description
*	41,857	98	IMPERVIOUS
	2,555	80	>75% Grass cover, Good, HSG D
	44,412	97	Weighted Average
	2,555		5.75% Pervious Area
	41,857		94.25% Impervious Area

Tc (min)	Length (feet)	Slope (ft/ft)	Velocity (ft/sec)	Capacity (cfs)	Description
6.0					Direct Entry,

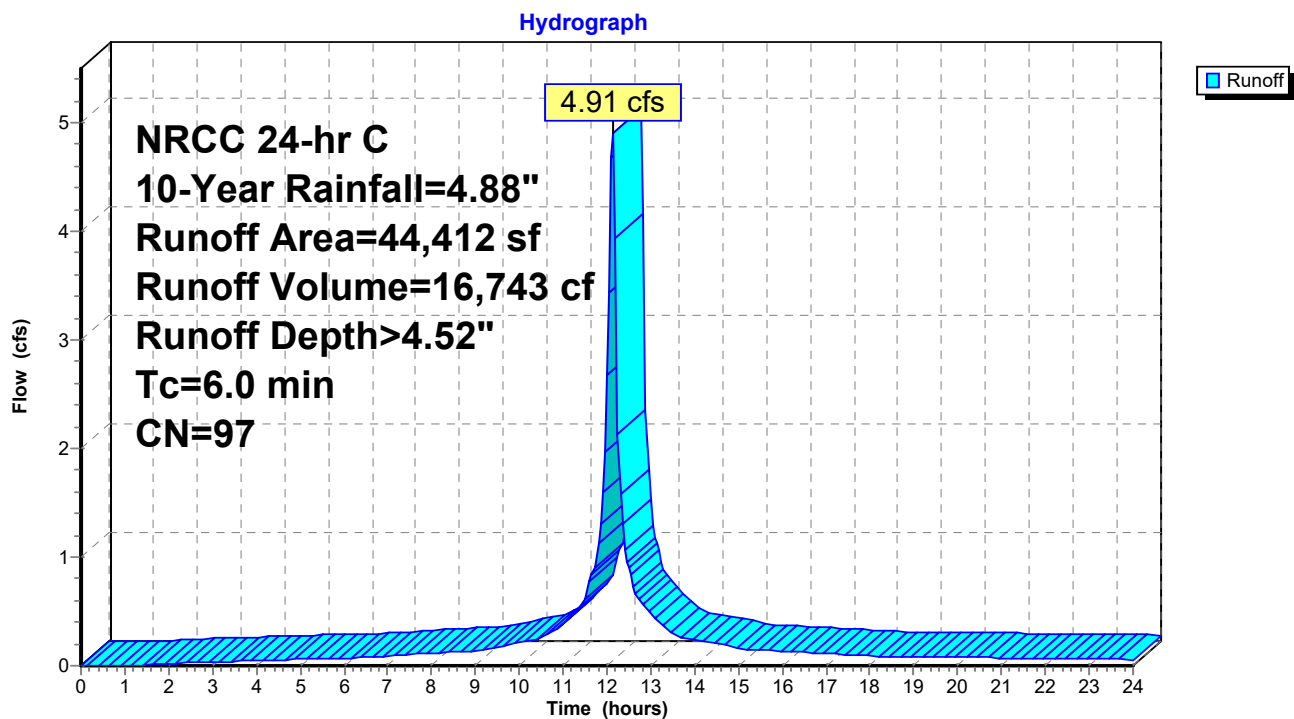
**Subcatchment PR-29: TO WQU-21**

**Summary for Subcatchment PR-3: TO FOCAL POINT**

Runoff = 2.11 cfs @ 12.13 hrs, Volume= 6,218 cf, Depth> 2.35"  
 Routed to Pond 5P : Focal Point System A

Runoff by SCS TR-20 method, UH=SCS, Weighted-CN, Time Span= 0.00-24.00 hrs, dt= 0.05 hrs  
 NRCC 24-hr C 10-Year Rainfall=4.88"

	Area (sf)	CN	Description
*	1,048	98	IMPERVIOUS
	30,714	74	>75% Grass cover, Good, HSG C
	31,762	75	Weighted Average
	30,714		96.70% Pervious Area
	1,048		3.30% Impervious Area

Tc (min)	Length (feet)	Slope (ft/ft)	Velocity (ft/sec)	Capacity (cfs)	Description
6.0					Direct Entry,

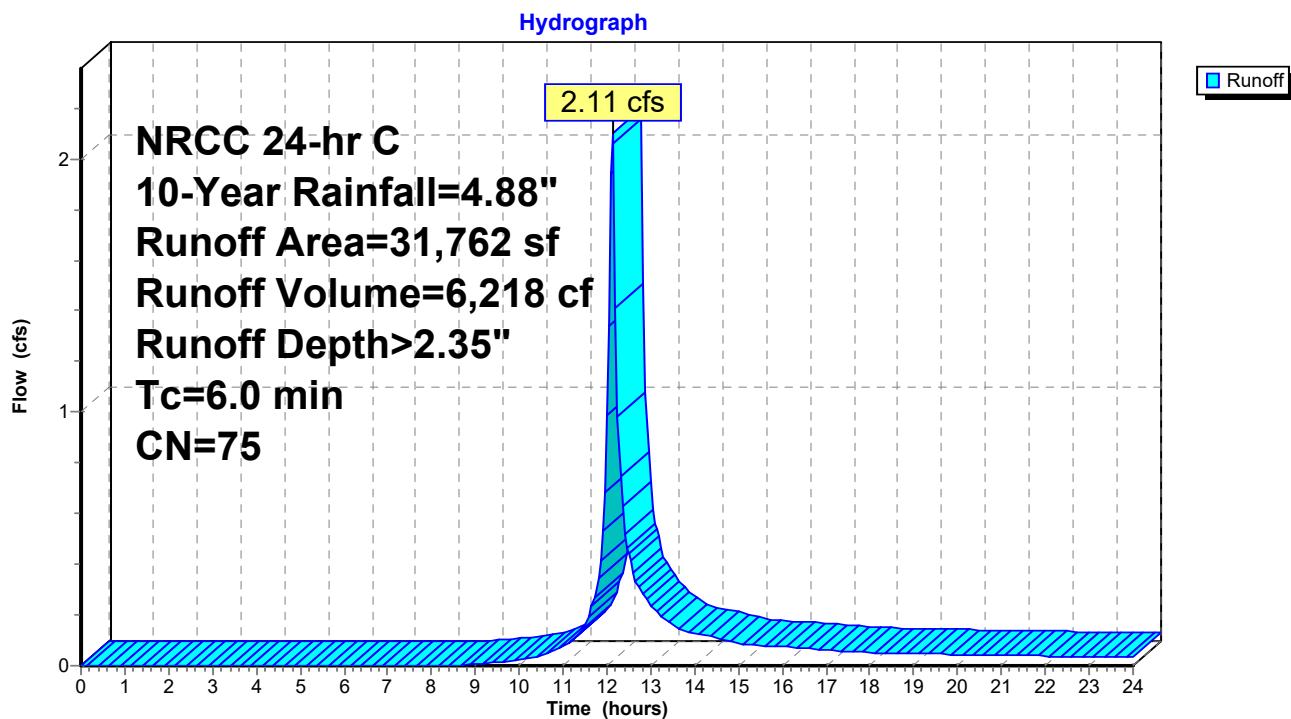
**Subcatchment PR-3: TO FOCAL POINT**

**Summary for Subcatchment PR-30: TO WQU-22**

Runoff = 3.78 cfs @ 12.13 hrs, Volume= 12,913 cf, Depth> 4.52"  
 Routed to Pond 13P : BASIN A

Runoff by SCS TR-20 method, UH=SCS, Weighted-CN, Time Span= 0.00-24.00 hrs, dt= 0.05 hrs  
 NRCC 24-hr C 10-Year Rainfall=4.88"

	Area (sf)	CN	Description
*	31,439	98	IMPERVIOUS
	2,814	80	>75% Grass cover, Good, HSG D
	34,253	97	Weighted Average
	2,814		8.22% Pervious Area
	31,439		91.78% Impervious Area

Tc (min)	Length (feet)	Slope (ft/ft)	Velocity (ft/sec)	Capacity (cfs)	Description
6.0					Direct Entry,

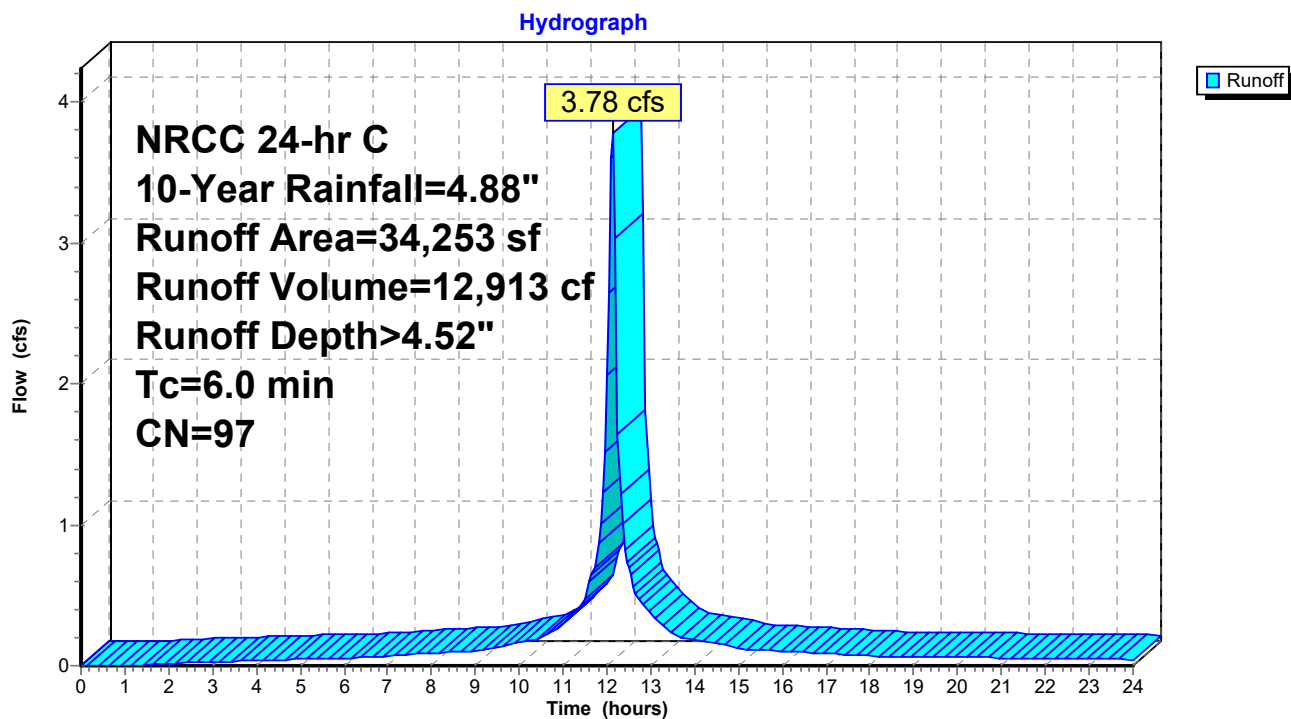
**Subcatchment PR-30: TO WQU-22**

**Summary for Subcatchment PR-31: TO WQU-23**

Runoff = 2.11 cfs @ 12.13 hrs, Volume= 6,737 cf, Depth> 3.97"  
 Routed to Pond 13P : BASIN A

Runoff by SCS TR-20 method, UH=SCS, Weighted-CN, Time Span= 0.00-24.00 hrs, dt= 0.05 hrs  
 NRCC 24-hr C 10-Year Rainfall=4.88"

	Area (sf)	CN	Description
*	13,946	98	IMPERVIOUS
	6,426	80	>75% Grass cover, Good, HSG D
	20,372	92	Weighted Average
	6,426		31.54% Pervious Area
	13,946		68.46% Impervious Area

Tc (min)	Length (feet)	Slope (ft/ft)	Velocity (ft/sec)	Capacity (cfs)	Description
6.0					Direct Entry,

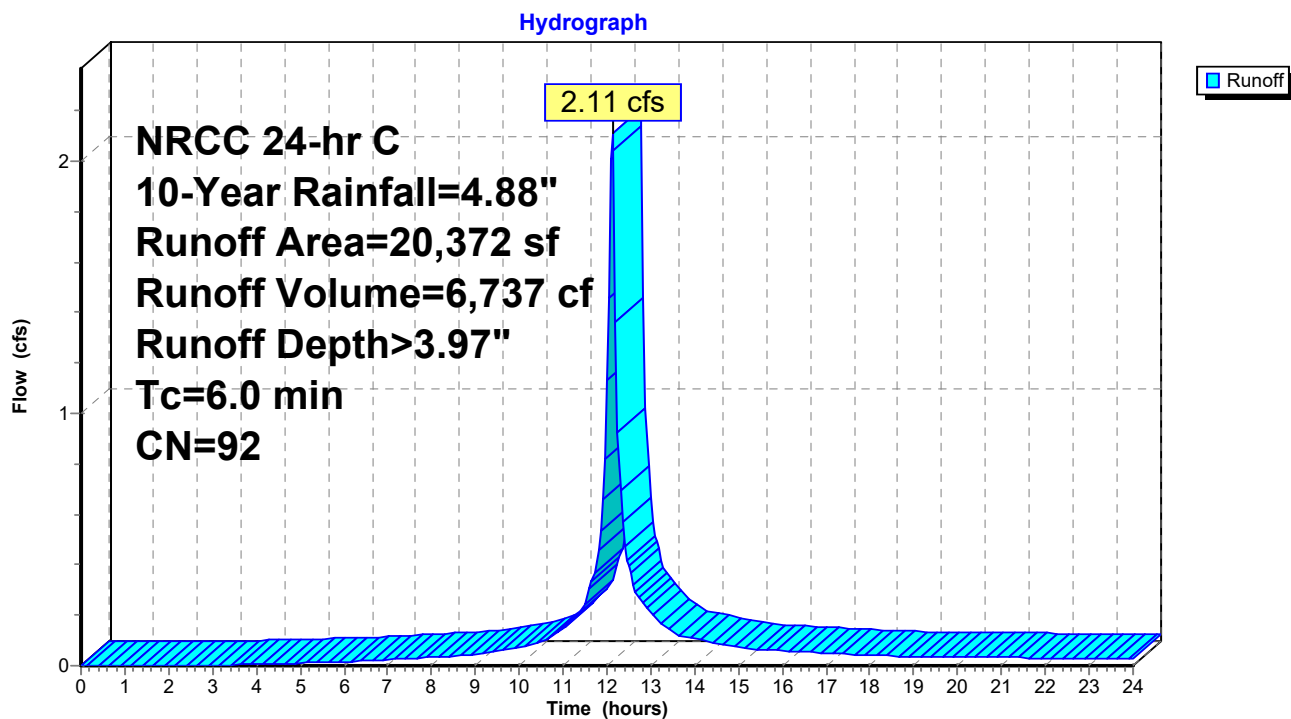
**Subcatchment PR-31: TO WQU-23**

**Summary for Subcatchment PR-32: BUILDING 4 ROOF**

Runoff = 22.62 cfs @ 12.13 hrs, Volume= 78,641 cf, Depth> 4.64"  
 Routed to Pond 12P : STORMTRAP 13 FT SYSTEM D

Runoff by SCS TR-20 method, UH=SCS, Weighted-CN, Time Span= 0.00-24.00 hrs, dt= 0.05 hrs  
 NRCC 24-hr C 10-Year Rainfall=4.88"

Area (sf)	CN	Description
* 203,397	98	IMPERVIOUS
203,397		100.00% Impervious Area

Tc (min)	Length (feet)	Slope (ft/ft)	Velocity (ft/sec)	Capacity (cfs)	Description
6.0					Direct Entry,

**Subcatchment PR-32: BUILDING 4 ROOF**

Hydrograph

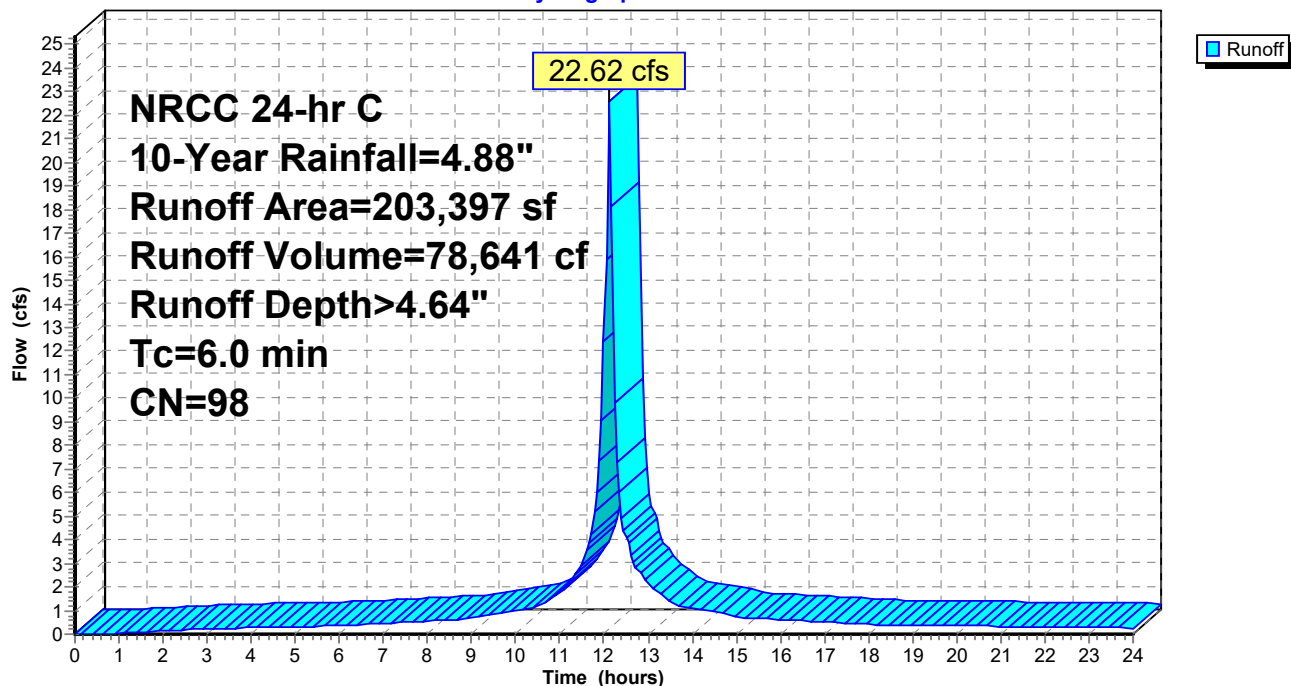



**Summary for Subcatchment PR-33: TO BASIN A**

Runoff = 1.60 cfs @ 12.14 hrs, Volume= 5,004 cf, Depth> 1.30"  
 Routed to Pond 13P : BASIN A

Runoff by SCS TR-20 method, UH=SCS, Weighted-CN, Time Span= 0.00-24.00 hrs, dt= 0.05 hrs  
 NRCC 24-hr C 10-Year Rainfall=4.88"

Area (sf)	CN	Description
46,354	61	>75% Grass cover, Good, HSG B
46,354		100.00% Pervious Area

Tc (min)	Length (feet)	Slope (ft/ft)	Velocity (ft/sec)	Capacity (cfs)	Description
6.0					Direct Entry,

**Subcatchment PR-33: TO BASIN A**

Hydrograph

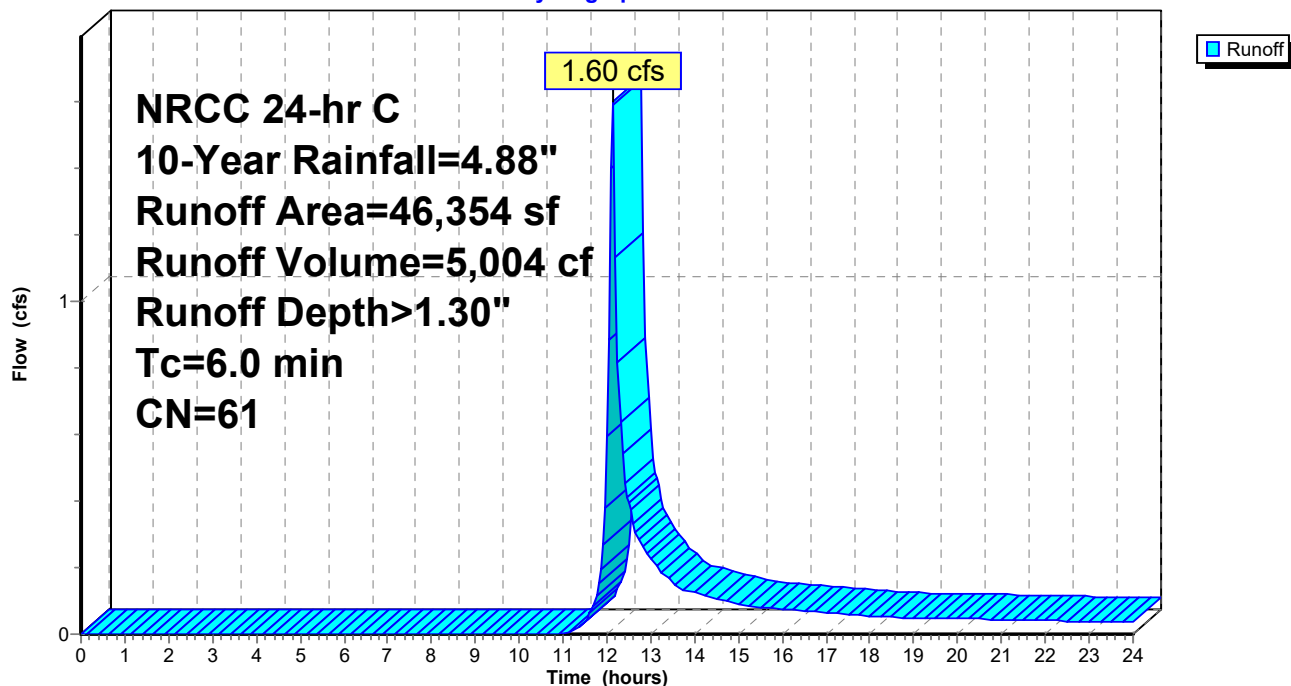

**Summary for Subcatchment PR-34: TO BASIN B**

Runoff = 2.17 cfs @ 12.14 hrs, Volume= 6,977 cf, Depth> 1.16"  
 Routed to Pond 59P : BASIN B

Runoff by SCS TR-20 method, UH=SCS, Weighted-CN, Time Span= 0.00-24.00 hrs, dt= 0.05 hrs  
 NRCC 24-hr C 10-Year Rainfall=4.88"

Area (sf)	CN	Description
24,851	55	Woods, Good, HSG B
47,024	61	>75% Grass cover, Good, HSG B
71,875	59	Weighted Average
71,875		100.00% Pervious Area

Tc (min)	Length (feet)	Slope (ft/ft)	Velocity (ft/sec)	Capacity (cfs)	Description
6.0					Direct Entry,

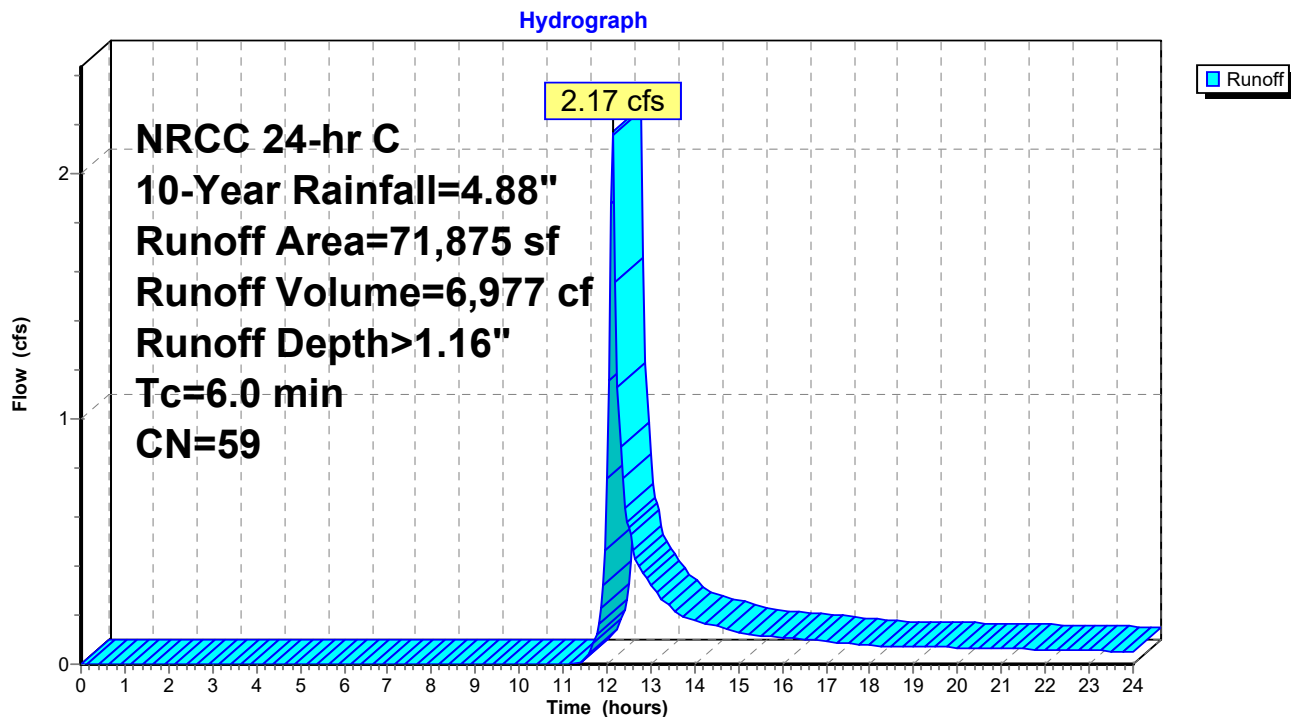
**Subcatchment PR-34: TO BASIN B**

**Summary for Subcatchment PR-35: TO BASIN C**

Runoff = 3.89 cfs @ 12.14 hrs, Volume= 11,955 cf, Depth> 1.43"  
 Routed to Pond 61P : BASIN C

Runoff by SCS TR-20 method, UH=SCS, Weighted-CN, Time Span= 0.00-24.00 hrs, dt= 0.05 hrs  
 NRCC 24-hr C 10-Year Rainfall=4.88"

Area (sf)	CN	Description
17,490	74	>75% Grass cover, Good, HSG C
82,753	61	>75% Grass cover, Good, HSG B
100,243	63	Weighted Average
100,243		100.00% Pervious Area

Tc (min)	Length (feet)	Slope (ft/ft)	Velocity (ft/sec)	Capacity (cfs)	Description
6.0					Direct Entry,

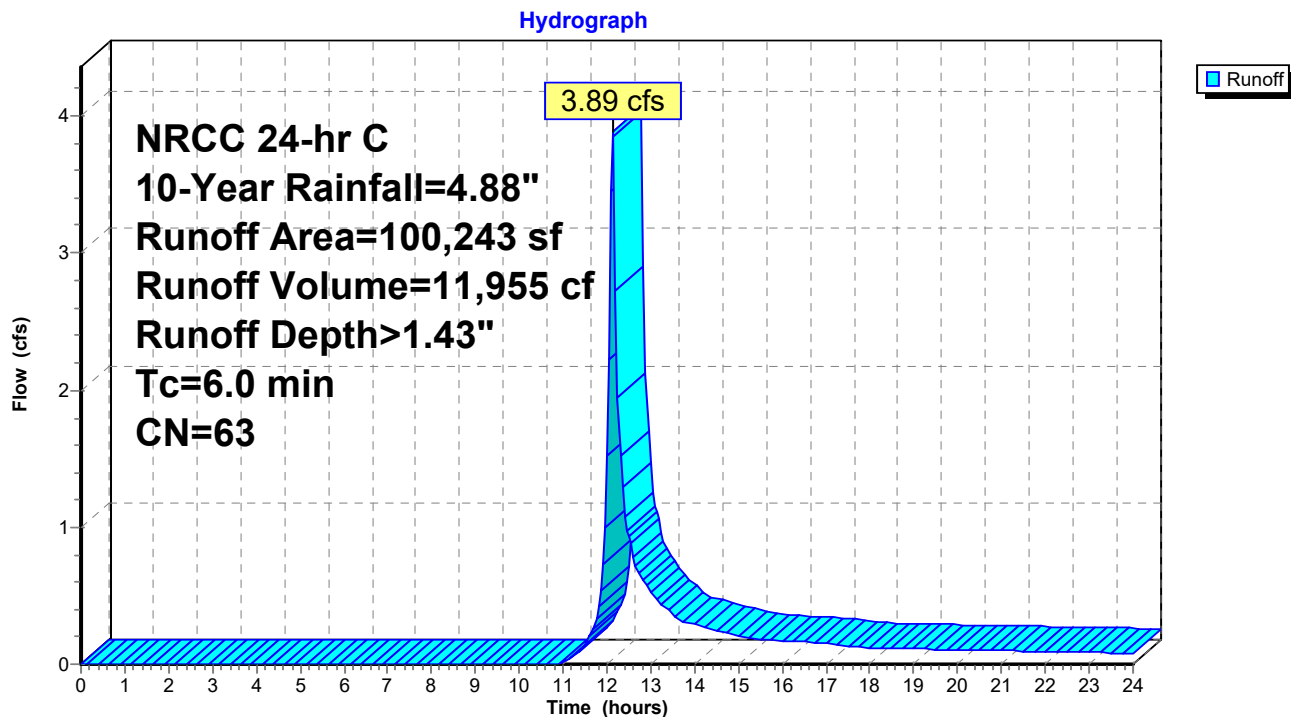
**Subcatchment PR-35: TO BASIN C**

**Summary for Subcatchment PR-36: TO OFFSITE EAST**

Runoff = 14.73 cfs @ 12.22 hrs, Volume= 60,010 cf, Depth> 1.23"  
 Routed to Reach 23R : OFFSITE EAST

Runoff by SCS TR-20 method, UH=SCS, Weighted-CN, Time Span= 0.00-24.00 hrs, dt= 0.05 hrs  
 NRCC 24-hr C 10-Year Rainfall=4.88"

Area (sf)	CN	Description
402,759	55	Woods, Good, HSG B
6,465	70	Woods, Good, HSG C
112,740	77	Woods, Good, HSG D
52,096	61	>75% Grass cover, Good, HSG B
9,612	74	>75% Grass cover, Good, HSG C
3,547	80	>75% Grass cover, Good, HSG D
587,219	60	Weighted Average
587,219		100.00% Pervious Area

  

Tc (min)	Length (feet)	Slope (ft/ft)	Velocity (ft/sec)	Capacity (cfs)	Description
8.0	50	0.0640	0.10		<b>Sheet Flow, AB</b> Woods: Light underbrush n= 0.400 P2= 3.00"
4.5	333	0.0604	1.23		<b>Shallow Concentrated Flow, BC</b> Woodland Kv= 5.0 fps
12.5	383	Total			



## Subcatchment PR-36: TO OFFSITE EAST

Hydrograph

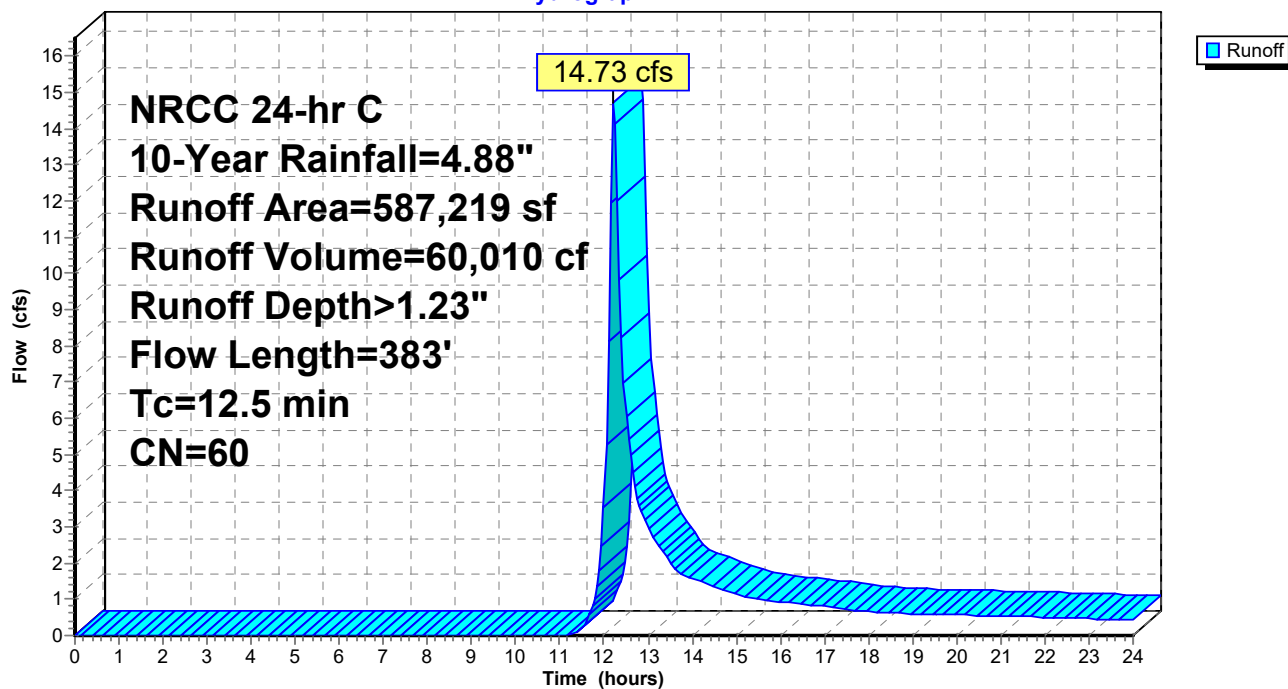

**Summary for Subcatchment PR-4: TO OFFSITE SOUTH**

Runoff = 0.40 cfs @ 12.13 hrs, Volume= 1,188 cf, Depth> 2.10"  
 Routed to Reach 3R : OFFSITE SOUTH

Runoff by SCS TR-20 method, UH=SCS, Weighted-CN, Time Span= 0.00-24.00 hrs, dt= 0.05 hrs  
 NRCC 24-hr C 10-Year Rainfall=4.88"

Area (sf)	CN	Description
2,686	74	>75% Grass cover, Good, HSG C
4,094	70	Woods, Good, HSG C
6,780	72	Weighted Average
6,780		100.00% Pervious Area

Tc (min)	Length (feet)	Slope (ft/ft)	Velocity (ft/sec)	Capacity (cfs)	Description
6.0					Direct Entry,

**Subcatchment PR-4: TO OFFSITE SOUTH**

Hydrograph

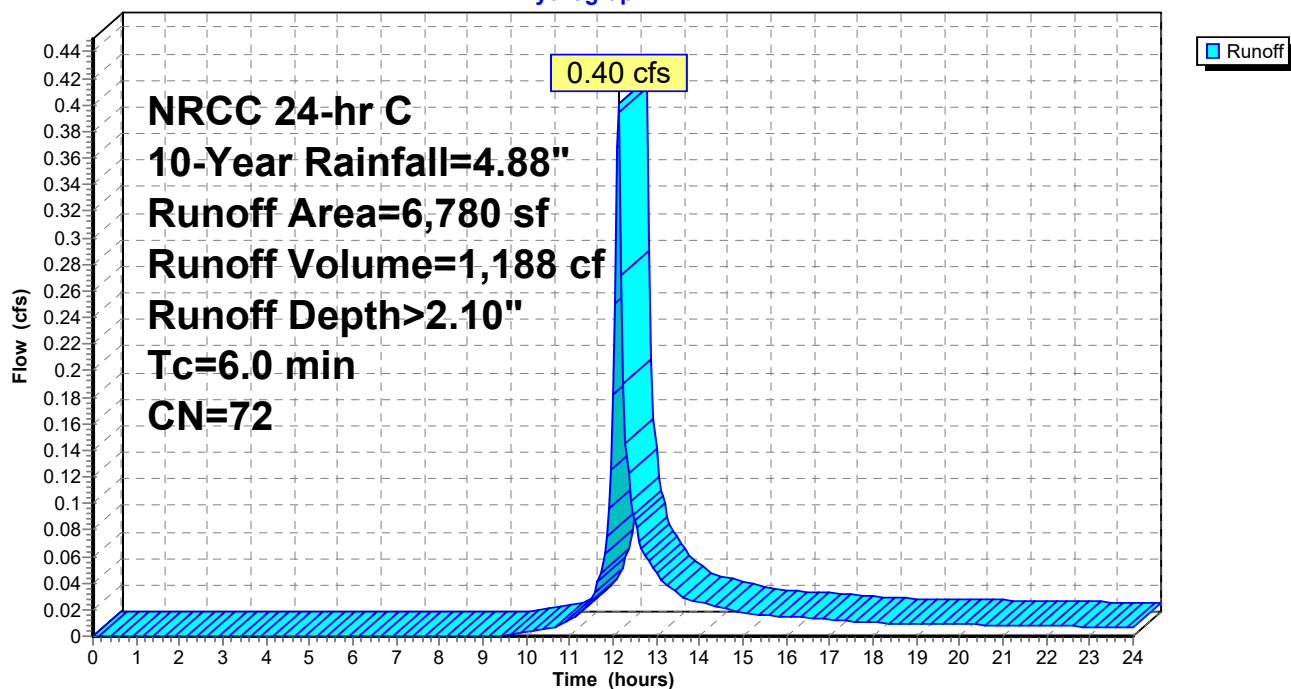

**Summary for Subcatchment PR-5: TO WQU-5**

Runoff = 1.75 cfs @ 12.13 hrs, Volume= 5,802 cf, Depth> 4.30"  
 Routed to Pond 70P : STORMTRAP 4 FT SYSTEM A

Runoff by SCS TR-20 method, UH=SCS, Weighted-CN, Time Span= 0.00-24.00 hrs, dt= 0.05 hrs  
 NRCC 24-hr C 10-Year Rainfall=4.88"

	Area (sf)	CN	Description
*	14,419	98	IMPERVIOUS
	1,783	74	>75% Grass cover, Good, HSG C
	16,202	95	Weighted Average
	1,783		11.00% Pervious Area
	14,419		89.00% Impervious Area

Tc (min)	Length (feet)	Slope (ft/ft)	Velocity (ft/sec)	Capacity (cfs)	Description
6.0					Direct Entry,

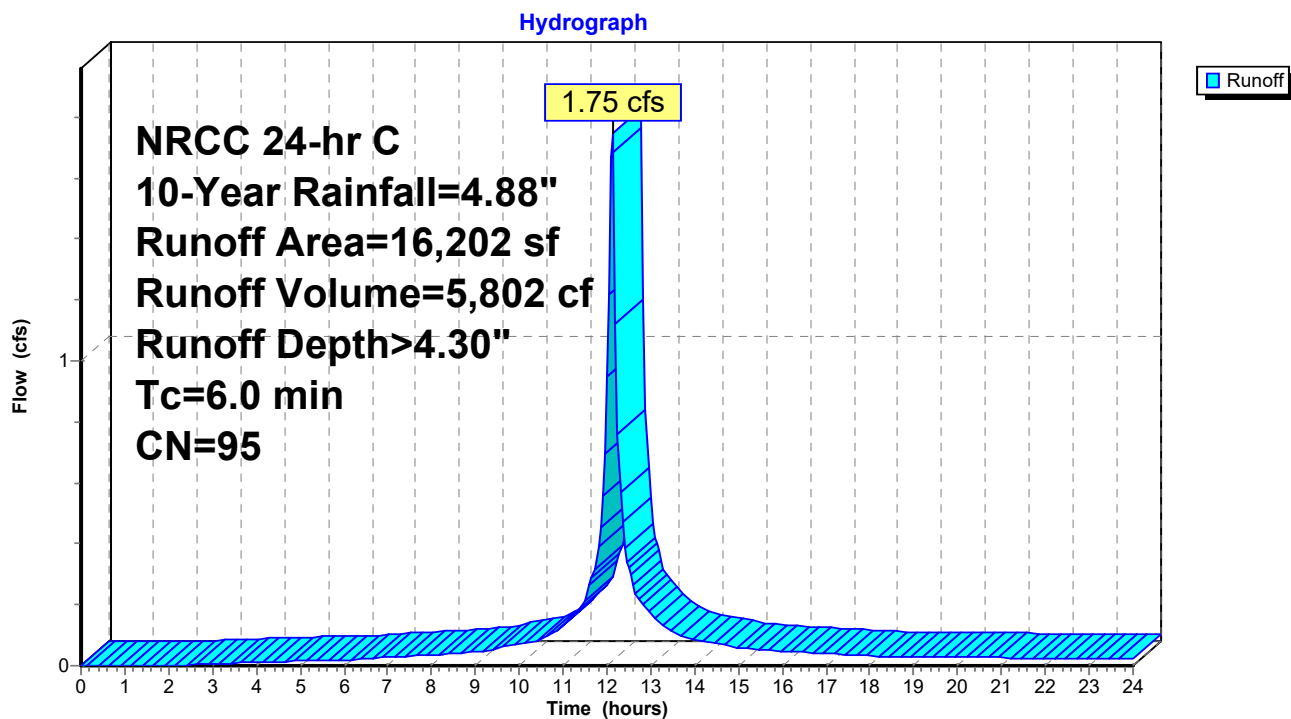
**Subcatchment PR-5: TO WQU-5**



**Summary for Subcatchment PR-6: TO WQU-4**

Runoff = 4.73 cfs @ 12.13 hrs, Volume= 16,158 cf, Depth> 4.52"  
 Routed to Pond 70P : STORMTRAP 4 FT SYSTEM A

Runoff by SCS TR-20 method, UH=SCS, Weighted-CN, Time Span= 0.00-24.00 hrs, dt= 0.05 hrs  
 NRCC 24-hr C 10-Year Rainfall=4.88"

	Area (sf)	CN	Description
*	41,625	98	IMPERVIOUS
	1,237	74	>75% Grass cover, Good, HSG C
	42,862	97	Weighted Average
	1,237		2.89% Pervious Area
	41,625		97.11% Impervious Area

Tc (min)	Length (feet)	Slope (ft/ft)	Velocity (ft/sec)	Capacity (cfs)	Description
6.0					Direct Entry,

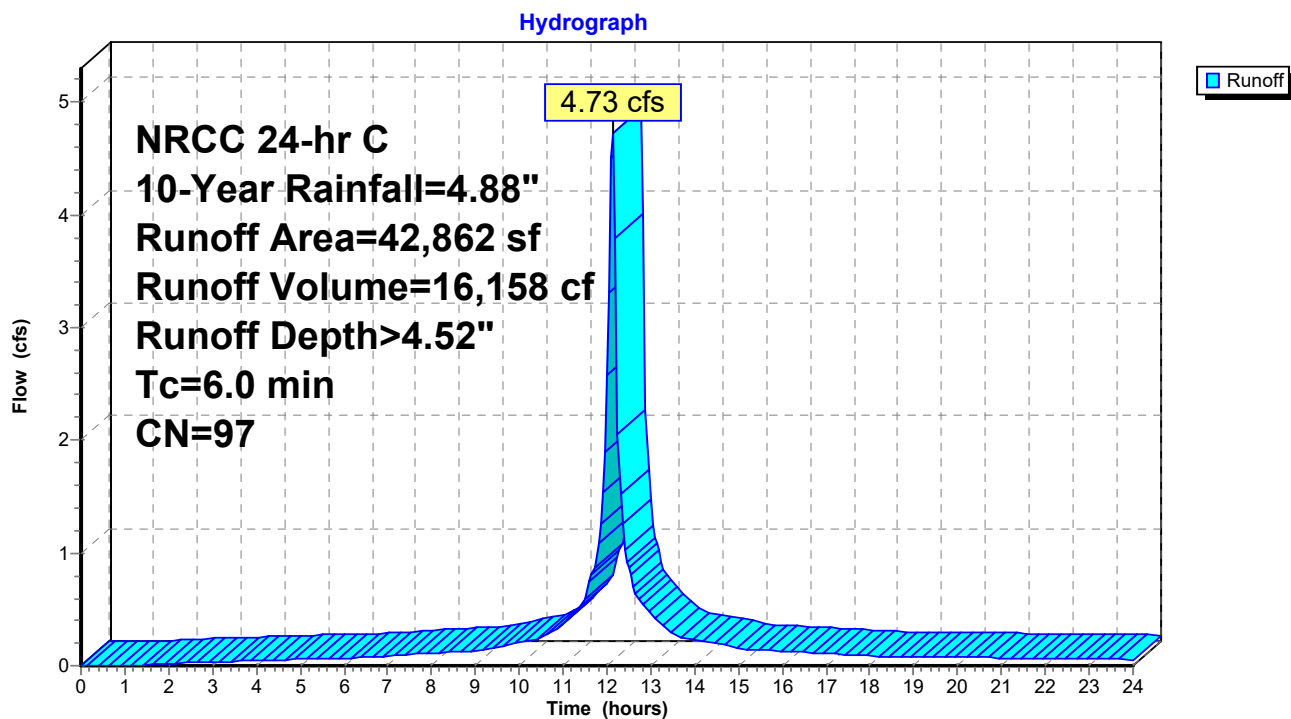
**Subcatchment PR-6: TO WQU-4**

**Summary for Subcatchment PR-7: TO WQU-3**

Runoff = 4.82 cfs @ 12.13 hrs, Volume= 16,749 cf, Depth> 4.64"  
 Routed to Pond 70P : STORMTRAP 4 FT SYSTEM A

Runoff by SCS TR-20 method, UH=SCS, Weighted-CN, Time Span= 0.00-24.00 hrs, dt= 0.05 hrs  
 NRCC 24-hr C 10-Year Rainfall=4.88"

Area (sf)	CN	Description
* 43,320	98	IMPERVIOUS
43,320		100.00% Impervious Area

Tc (min)	Length (feet)	Slope (ft/ft)	Velocity (ft/sec)	Capacity (cfs)	Description
6.0					Direct Entry,

**Subcatchment PR-7: TO WQU-3**

Hydrograph

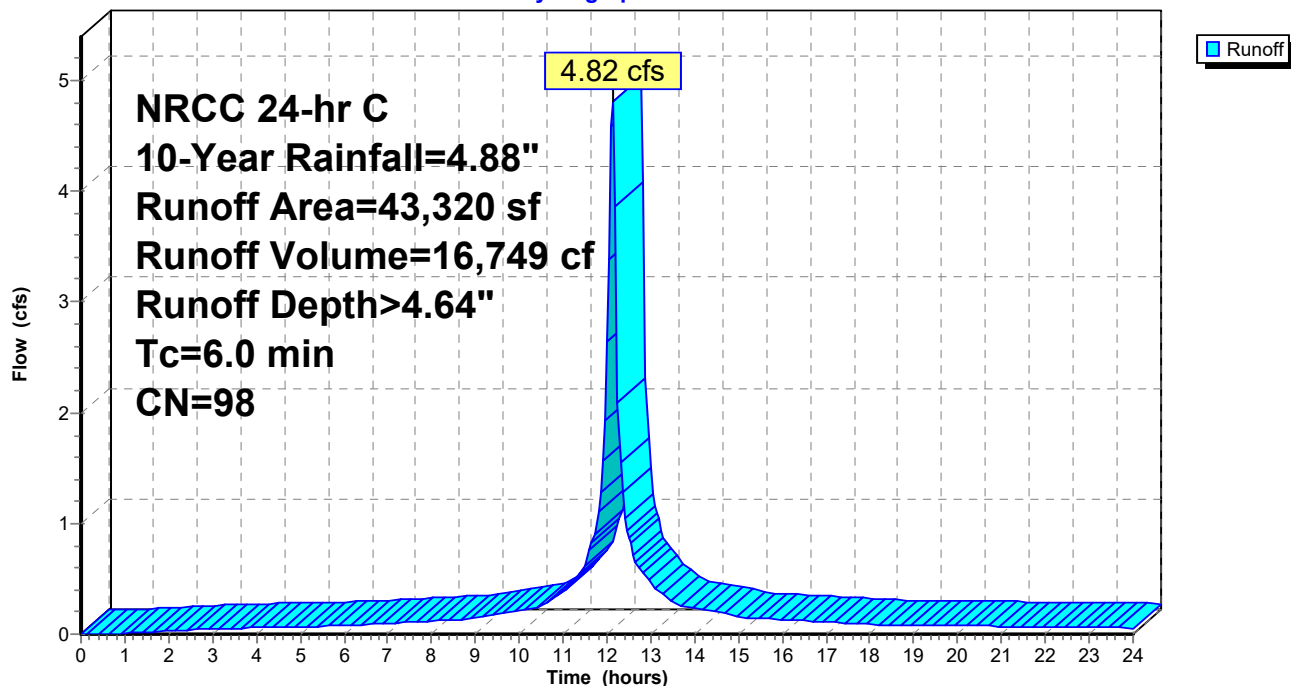

**Summary for Subcatchment PR-8: TO WQU-2**

Runoff = 13.57 cfs @ 12.13 hrs, Volume= 42,087 cf, Depth> 3.65"  
 Routed to Pond 70P : STORMTRAP 4 FT SYSTEM A

Runoff by SCS TR-20 method, UH=SCS, Weighted-CN, Time Span= 0.00-24.00 hrs, dt= 0.05 hrs  
 NRCC 24-hr C 10-Year Rainfall=4.88"

	Area (sf)	CN	Description
*	88,857	98	IMPERVIOUS
	49,374	74	>75% Grass cover, Good, HSG C
	138,231	89	Weighted Average
	49,374		35.72% Pervious Area
	88,857		64.28% Impervious Area

Tc (min)	Length (feet)	Slope (ft/ft)	Velocity (ft/sec)	Capacity (cfs)	Description
6.0					Direct Entry,

**Subcatchment PR-8: TO WQU-2**

Hydrograph

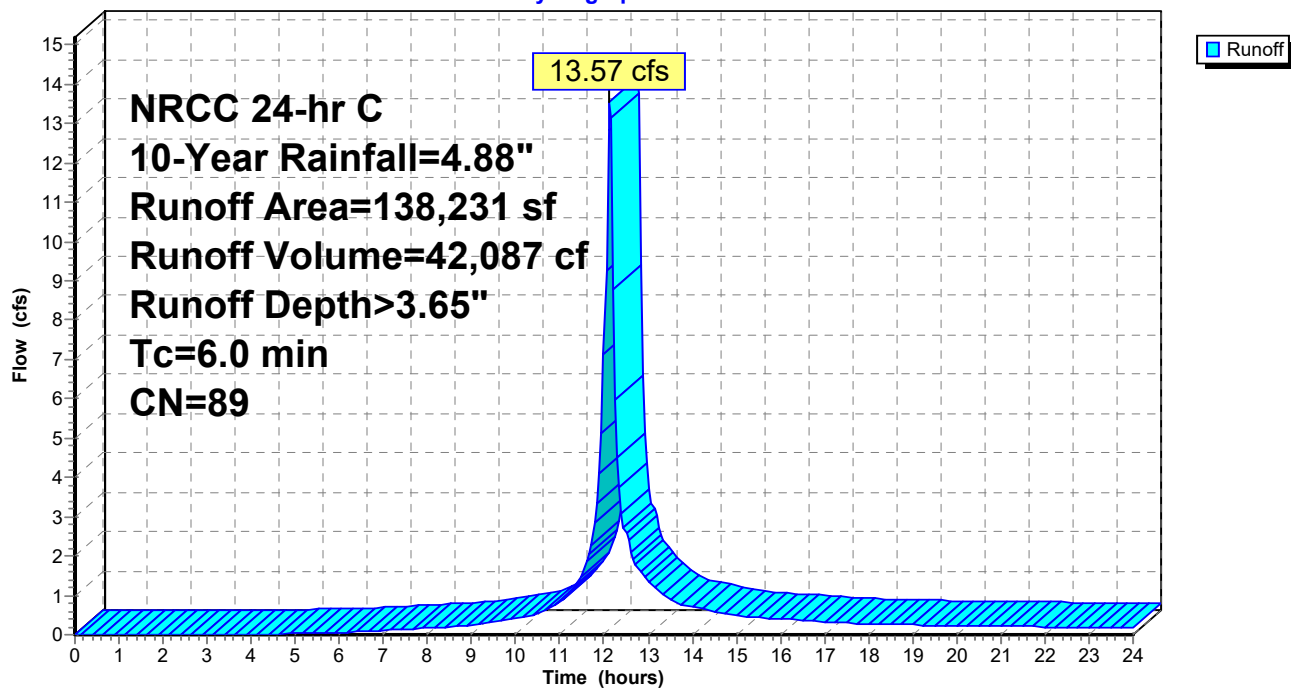

**Summary for Subcatchment PR-9: BUILDING 1 ROOF**

Runoff = 32.46 cfs @ 12.13 hrs, Volume= 112,854 cf, Depth> 4.64"  
 Routed to Pond 70P : STORMTRAP 4 FT SYSTEM A

Runoff by SCS TR-20 method, UH=SCS, Weighted-CN, Time Span= 0.00-24.00 hrs, dt= 0.05 hrs  
 NRCC 24-hr C 10-Year Rainfall=4.88"

Area (sf)	CN	Description
* 291,885	98	IMPERVIOUS
291,885		100.00% Impervious Area

Tc (min)	Length (feet)	Slope (ft/ft)	Velocity (ft/sec)	Capacity (cfs)	Description
6.0					Direct Entry,

**Subcatchment PR-9: BUILDING 1 ROOF**

Hydrograph

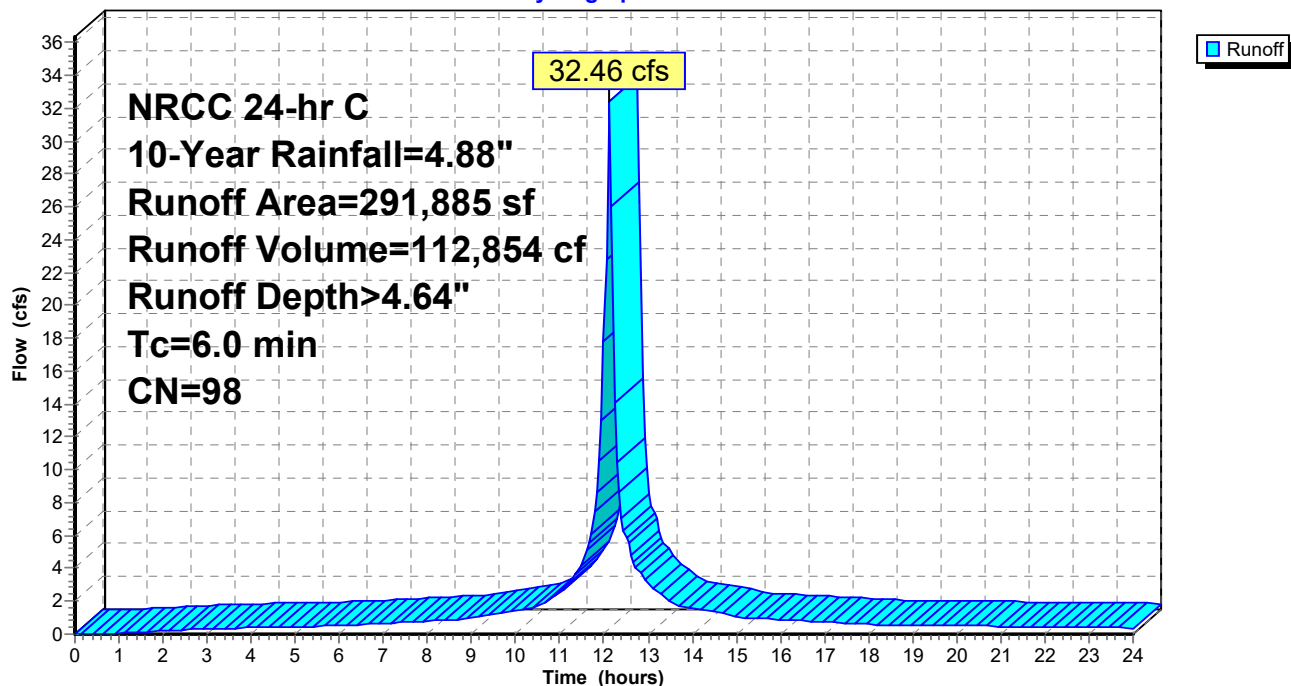

**Summary for Reach 1R: WETLANDS CENTER**

Inflow Area = 2,229,241 sf, 42.29% Impervious, Inflow Depth > 0.98" for 10-Year event  
Inflow = 30.20 cfs @ 12.27 hrs, Volume= 181,379 cf  
Outflow = 30.20 cfs @ 12.27 hrs, Volume= 181,379 cf, Atten= 0%, Lag= 0.0 min

Routing by Dyn-Stor-Ind method, Time Span= 0.00-24.00 hrs, dt= 0.05 hrs

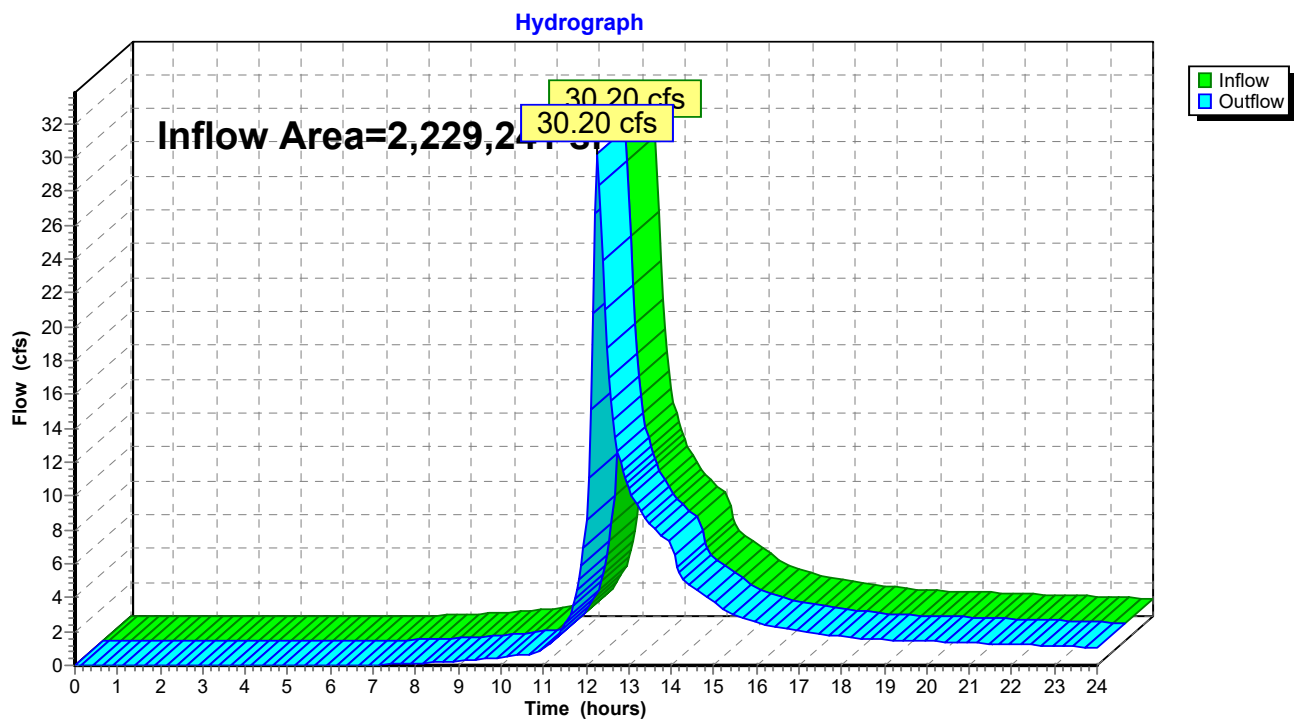
**Reach 1R: WETLANDS CENTER**

**Summary for Reach 2R: INNOVATION WAY (2009 CITY LAYOUT)**

Inflow Area = 36,002 sf, 0.00% Impervious, Inflow Depth > 2.27" for 10-Year event  
Inflow = 2.30 cfs @ 12.13 hrs, Volume= 6,798 cf  
Outflow = 2.30 cfs @ 12.13 hrs, Volume= 6,798 cf, Atten= 0%, Lag= 0.0 min

Routing by Dyn-Stor-Ind method, Time Span= 0.00-24.00 hrs, dt= 0.05 hrs

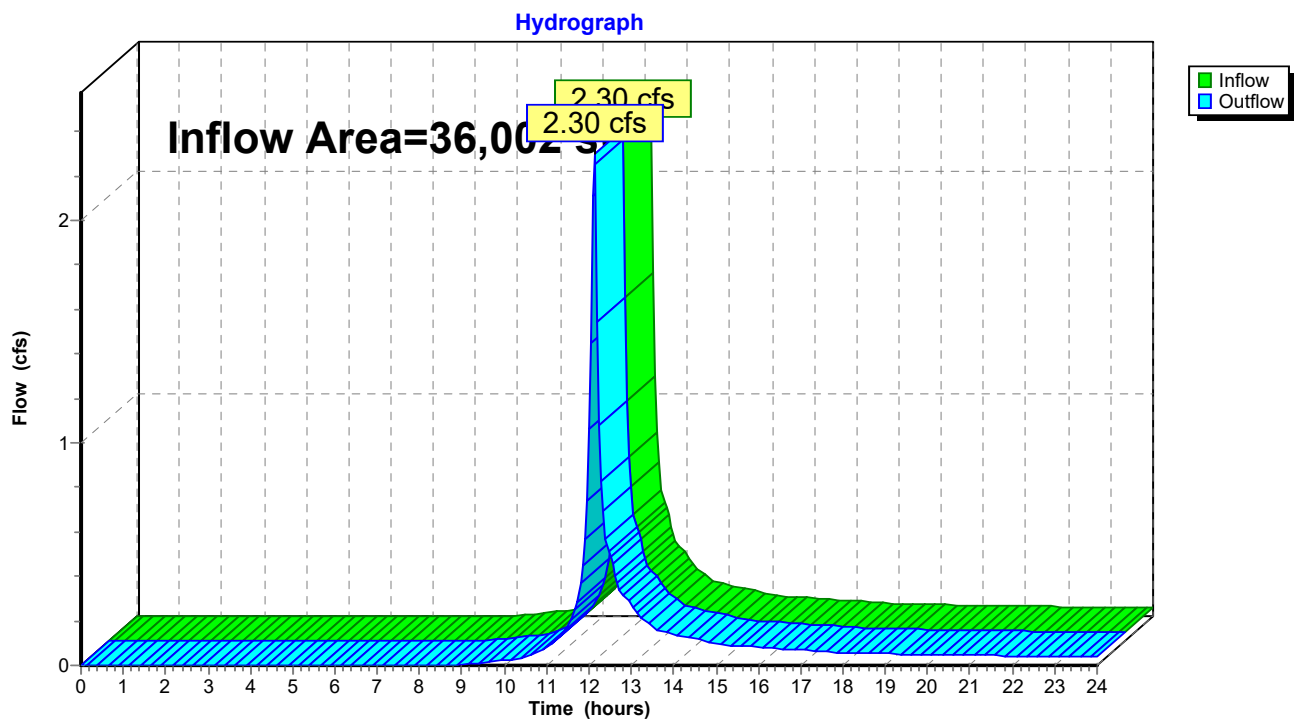
**Reach 2R: INNOVATION WAY (2009 CITY LAYOUT)**

**Summary for Reach 3R: OFFSITE SOUTH**

Inflow Area = 6,780 sf, 0.00% Impervious, Inflow Depth > 2.10" for 10-Year event  
Inflow = 0.40 cfs @ 12.13 hrs, Volume= 1,188 cf  
Outflow = 0.40 cfs @ 12.13 hrs, Volume= 1,188 cf, Atten= 0%, Lag= 0.0 min

Routing by Dyn-Stor-Ind method, Time Span= 0.00-24.00 hrs, dt= 0.05 hrs

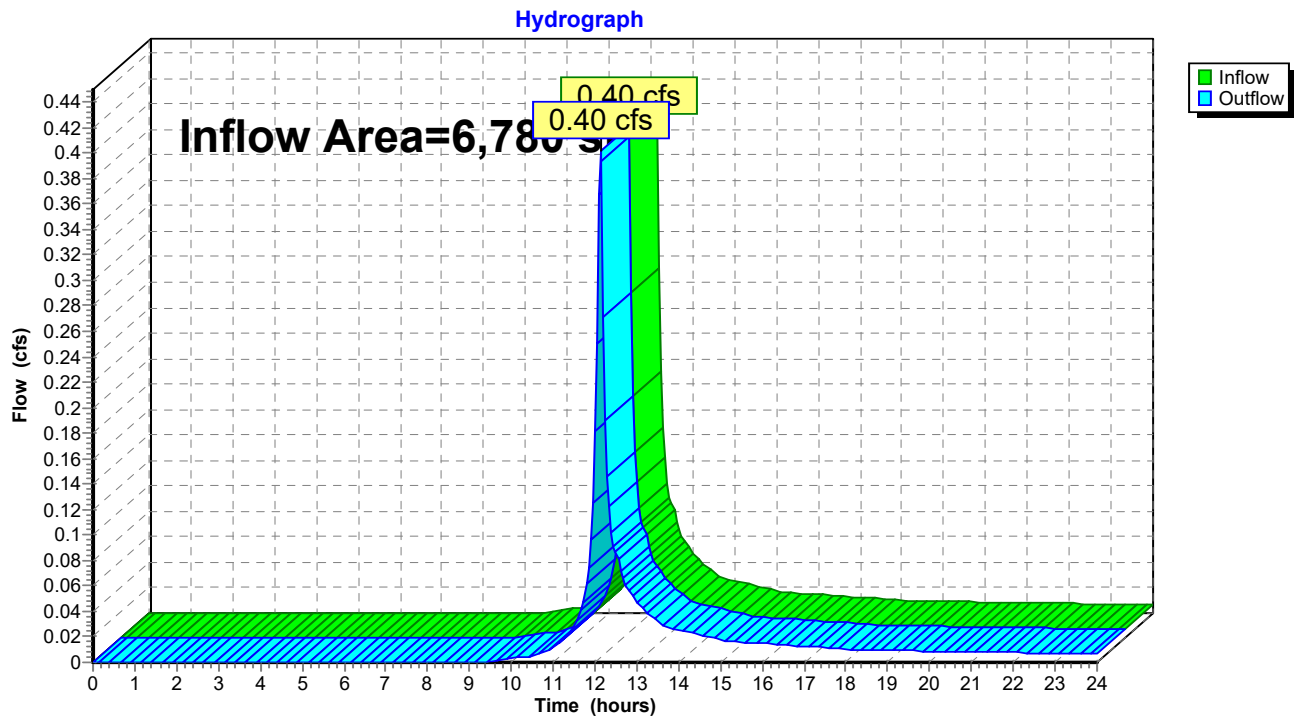
**Reach 3R: OFFSITE SOUTH**



**Summary for Reach 4R: INNOVATION WAY (2009 SHLO)**

Inflow Area = 43,101 sf, 0.00% Impervious, Inflow Depth > 2.18" for 10-Year event  
Inflow = 2.65 cfs @ 12.13 hrs, Volume= 7,844 cf  
Outflow = 2.65 cfs @ 12.13 hrs, Volume= 7,844 cf, Atten= 0%, Lag= 0.0 min

Routing by Dyn-Stor-Ind method, Time Span= 0.00-24.00 hrs, dt= 0.05 hrs

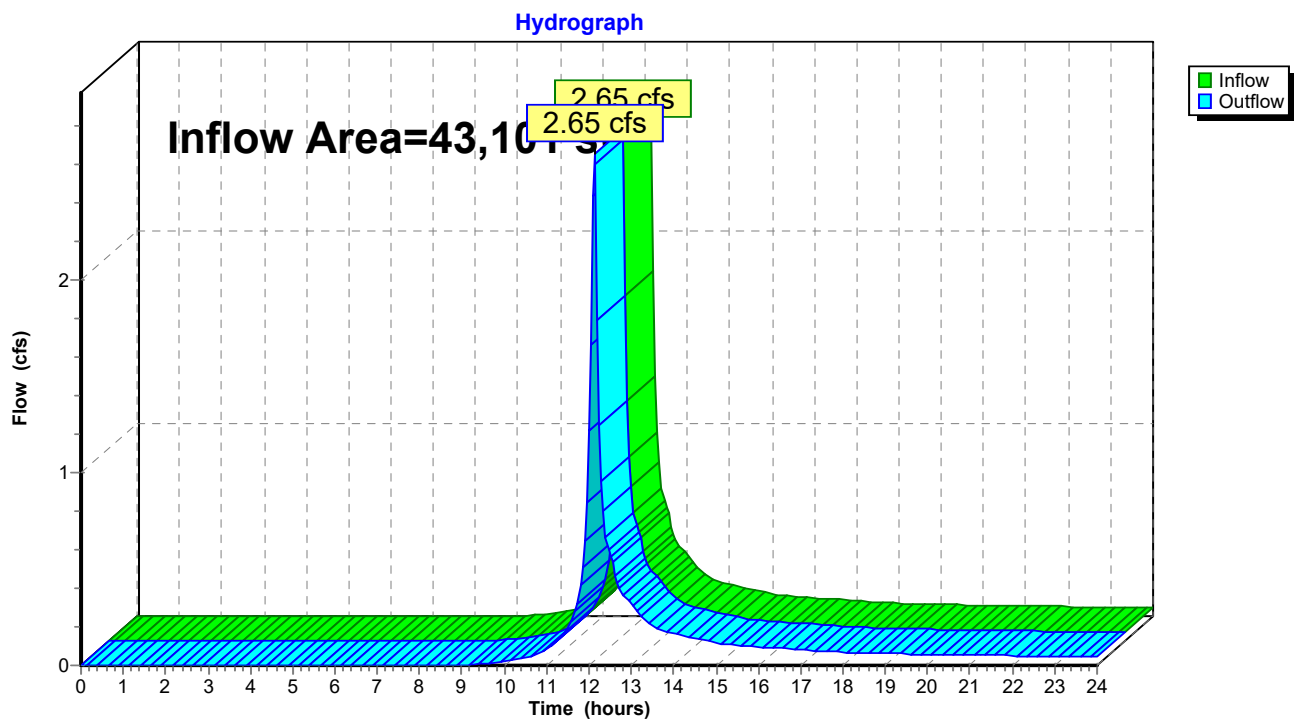
**Reach 4R: INNOVATION WAY (2009 SHLO)**

**Summary for Reach 23R: OFFSITE EAST**

Inflow Area = 1,614,149 sf, 48.12% Impervious, Inflow Depth > 0.45" for 10-Year event  
Inflow = 14.73 cfs @ 12.22 hrs, Volume= 60,010 cf  
Outflow = 14.73 cfs @ 12.22 hrs, Volume= 60,010 cf, Atten= 0%, Lag= 0.0 min

Routing by Dyn-Stor-Ind method, Time Span= 0.00-24.00 hrs, dt= 0.05 hrs

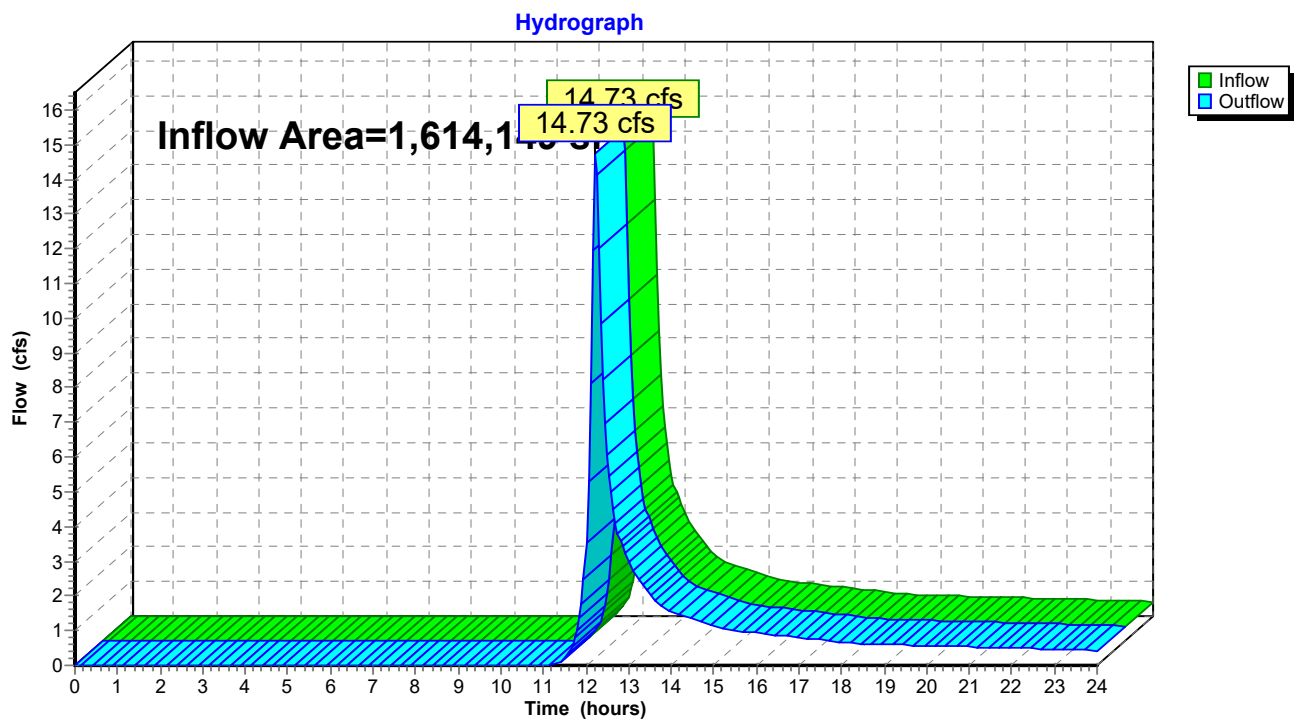
**Reach 23R: OFFSITE EAST**

**Summary for Pond 5P: Focal Point System A**

Inflow Area = 235,410 sf, 48.35% Impervious, Inflow Depth > 3.30" for 10-Year event  
 Inflow = 21.13 cfs @ 12.13 hrs, Volume= 64,718 cf  
 Outflow = 4.31 cfs @ 11.85 hrs, Volume= 64,784 cf, Atten= 80%, Lag= 0.0 min  
 Primary = 4.31 cfs @ 11.85 hrs, Volume= 64,784 cf  
 Routed to Pond 8P : RTANKS  
 Secondary = 0.00 cfs @ 0.00 hrs, Volume= 0 cf  
 Routed to Reach 1R : WETLANDS CENTER

Routing by Dyn-Stor-Ind method, Time Span= 0.00-24.00 hrs, dt= 0.05 hrs  
 Peak Elev= 187.75' @ 12.46 hrs Surf.Area= 1,860 sf Storage= 13,311 cf

Plug-Flow detention time= (not calculated: outflow precedes inflow)  
 Center-of-Mass det. time= 16.1 min ( 826.4 - 810.4 )

Volume	Invert	Avail.Storage	Storage Description
#1	184.25'	837 cf	<b>40.00'W x 46.50'L x 2.25'H FOCIAL POINT</b> 4,185 cf Overall x 20.0% Voids
#2	186.50'	45,685 cf	<b>Custom Stage Data (Prismatic)</b> Listed below (Recalc) -Impervious
		46,522 cf	Total Available Storage

Elevation (feet)	Surf.Area (sq-ft)	Inc.Store (cubic-feet)	Cum.Store (cubic-feet)
186.50	3,206	0	0
187.00	11,178	3,596	3,596
188.00	13,067	12,123	15,719
189.00	14,971	14,019	29,738
190.00	16,924	15,948	45,685

Device	Routing	Invert	Outlet Devices
#1	Primary	184.25'	<b>100.000 in/hr Exfiltration over Surface area</b> Phase-In= 0.10'
#2	Secondary	185.00'	<b>12.0" Vert. Orifice/Grate</b> C= 0.600 Limited to weir flow at low heads
#3	Device 2	188.70'	<b>48.0" W x 48.0" H Vert. Orifice/Grate</b> C= 0.600 Limited to weir flow at low heads

**Primary OutFlow** Max=4.31 cfs @ 11.85 hrs HW=184.52' TW=182.75' (Dynamic Tailwater)  
 ↑1=Exfiltration (Exfiltration Controls 4.31 cfs)

**Secondary OutFlow** Max=0.00 cfs @ 0.00 hrs HW=184.25' TW=0.00' (Dynamic Tailwater)  
 ↑2=Orifice/Grate ( Controls 0.00 cfs)  
 ↑3=Orifice/Grate ( Controls 0.00 cfs)

**Pond 5P: Focal Point System A**

Orifice/Grate

Orifice/Grate

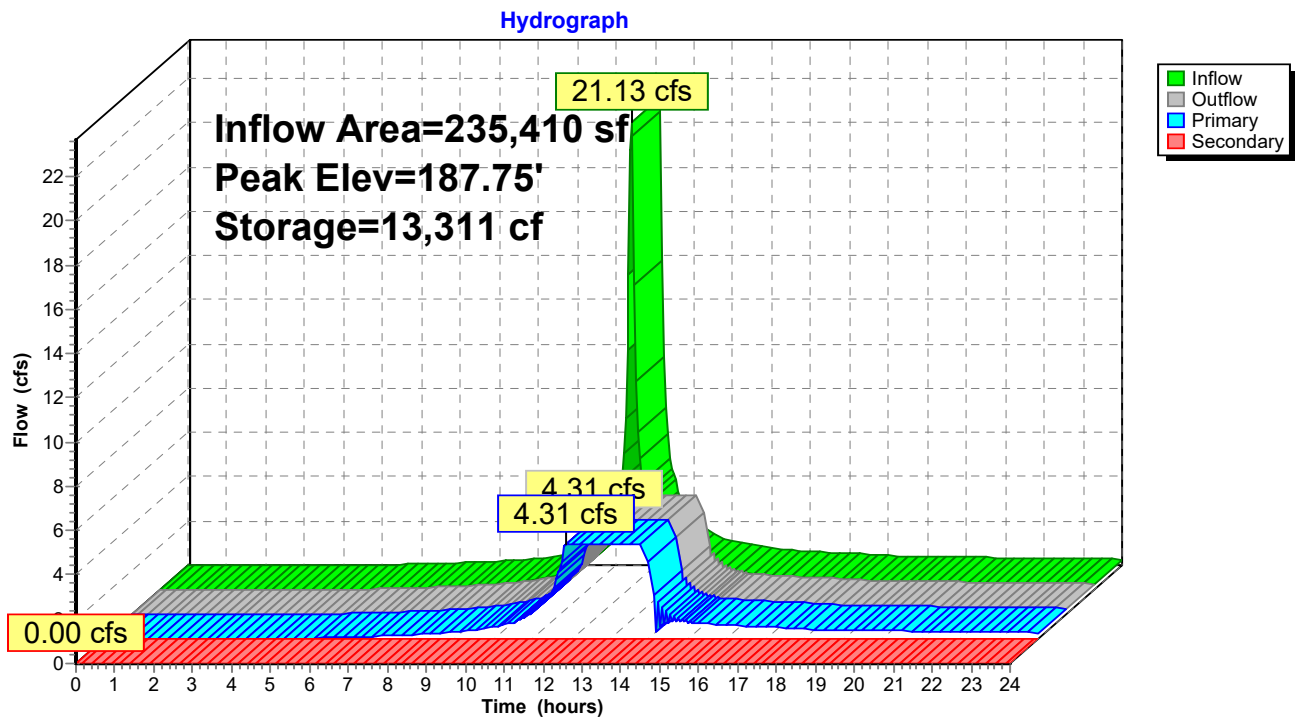
**Pond 5P: Focal Point System A**

**Summary for Pond 8P: RTANKS**

Inflow Area = 235,410 sf, 48.35% Impervious, Inflow Depth > 3.30" for 10-Year event  
 Inflow = 4.31 cfs @ 11.85 hrs, Volume= 64,784 cf  
 Outflow = 4.31 cfs @ 14.05 hrs, Volume= 63,631 cf, Atten= 0%, Lag= 132.0 min  
 Primary = 2.64 cfs @ 14.05 hrs, Volume= 52,446 cf  
 Routed to Reach 1R : WETLANDS CENTER  
 Secondary = 1.66 cfs @ 14.05 hrs, Volume= 11,185 cf  
 Routed to Reach 1R : WETLANDS CENTER

Routing by Dyn-Stor-Ind method, Time Span= 0.00-24.00 hrs, dt= 0.05 hrs  
 Peak Elev= 183.64' @ 14.05 hrs Surf.Area= 3,844 sf Storage= 7,837 cf

Plug-Flow detention time= 39.7 min calculated for 63,631 cf (98% of inflow)  
 Center-of-Mass det. time= 29.4 min ( 855.8 - 826.4 )

Volume	Invert	Avail.Storage	Storage Description
#1A	181.18'	943 cf	<b>48.62'W x 79.07'L x 3.07'H Field A</b> 11,807 cf Overall - 9,450 cf Embedded = 2,357 cf x 40.0% Voids
#2A	181.43'	8,978 cf	<b>Ferguson R-Tank HD 2 x 1088 Inside #1</b> Inside= 15.7"W x 33.9"H => 3.52 sf x 2.35'L = 8.3 cf Outside= 15.7"W x 33.9"H => 3.70 sf x 2.35'L = 8.7 cf 1088 Chambers in 34 Rows
		9,921 cf	Total Available Storage

Storage Group A created with Chamber Wizard

Device	Routing	Invert	Outlet Devices
#1	Primary	181.43'	<b>6.0" Vert. Orifice/Grate X 2.00</b> C= 0.600 Limited to weir flow at low heads
#2	Secondary	183.17'	<b>12.0" Vert. Orifice/Grate X 2.00</b> C= 0.600 Limited to weir flow at low heads

**Primary OutFlow** Max=2.64 cfs @ 14.05 hrs HW=183.64' TW=0.00' (Dynamic Tailwater)

↑**1=Orifice/Grate** (Orifice Controls 2.64 cfs @ 6.73 fps)

**Secondary OutFlow** Max=1.66 cfs @ 14.05 hrs HW=183.64' TW=0.00' (Dynamic Tailwater)

↑**2=Orifice/Grate** (Orifice Controls 1.66 cfs @ 2.32 fps)

**Pond 8P: RTANKS**

Orifice/Grate

Orifice/Grate

**Pond 8P: RTANKS**

Hydrograph

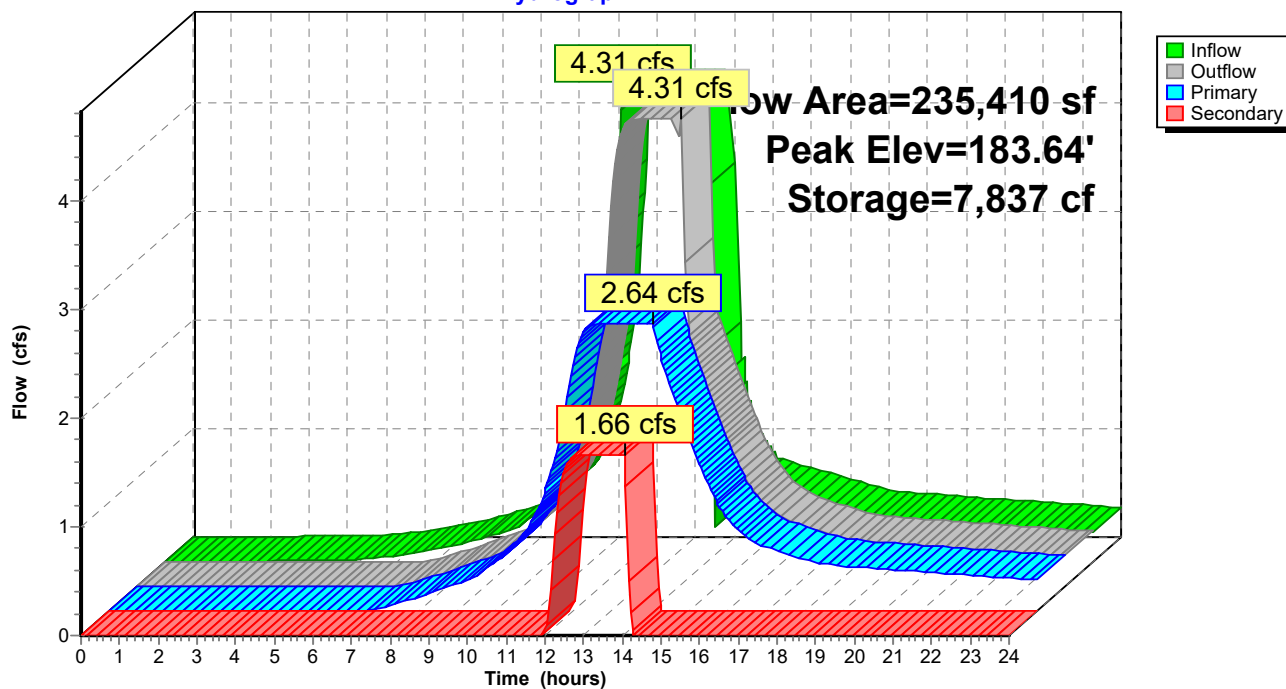

**Summary for Pond 10P: STORMTRAP SYSTEM C**

Inflow Area = 15,869 sf, 90.76% Impervious, Inflow Depth > 4.41" for 10-Year event  
 Inflow = 1.74 cfs @ 12.13 hrs, Volume= 5,831 cf  
 Outflow = 0.14 cfs @ 11.60 hrs, Volume= 5,834 cf, Atten= 92%, Lag= 0.0 min  
 Discarded = 0.14 cfs @ 11.60 hrs, Volume= 5,834 cf  
 Primary = 0.00 cfs @ 0.00 hrs, Volume= 0 cf  
 Routed to Reach 23R : OFFSITE EAST

Routing by Dyn-Stor-Ind method, Time Span= 0.00-24.00 hrs, dt= 0.05 hrs  
 Peak Elev= 220.04' @ 13.16 hrs Surf.Area= 2,561 sf Storage= 2,010 cf

Plug-Flow detention time= (not calculated: outflow precedes inflow)  
 Center-of-Mass det. time= 96.5 min ( 861.5 - 765.0 )

Volume	Invert	Avail.Storage	Storage Description
#1	219.25'	1 cf	<b>Custom Stage Data (Prismatic)</b> Listed below (Recalc) 7,683 cf Overall - 7,682 cf Embedded = 1 cf
#2	219.25'	7,682 cf	<b>Custom Stage Data</b> Listed below Inside #1
		7,683 cf	Total Available Storage

Elevation (feet)	Surf.Area (sq-ft)	Inc.Store (cubic-feet)	Cum.Store (cubic-feet)
219.25	2,561	0	0
219.75	2,561	1,281	1,281
220.25	2,561	1,281	2,561
220.75	2,561	1,281	3,842
221.25	2,561	1,281	5,122
221.75	2,561	1,281	6,403
222.25	2,561	1,281	7,683

Elevation (feet)	Cum.Store (cubic-feet)
219.25	0
219.75	1,280
220.25	2,561
220.75	3,841
221.25	5,121
221.75	6,401
222.25	7,682

Device	Routing	Invert	Outlet Devices
#1	Discarded	219.25'	<b>2.410 in/hr Exfiltration over Surface area</b>
#2	Primary	220.75'	<b>12.0" Vert. Orifice/Grate</b> C= 0.600 Limited to weir flow at low heads

**Discarded OutFlow** Max=0.14 cfs @ 11.60 hrs HW=219.28' (Free Discharge)  
 ↗1=Exfiltration (Exfiltration Controls 0.14 cfs)

**Primary OutFlow** Max=0.00 cfs @ 0.00 hrs HW=219.25' TW=0.00' (Dynamic Tailwater)  
 ↗2=Orifice/Grate ( Controls 0.00 cfs)



Pond 10P: STORMTRAP SYSTEM C

Orifice/Grate

Exfiltration

Pond 10P: STORMTRAP SYSTEM C

Hydrograph

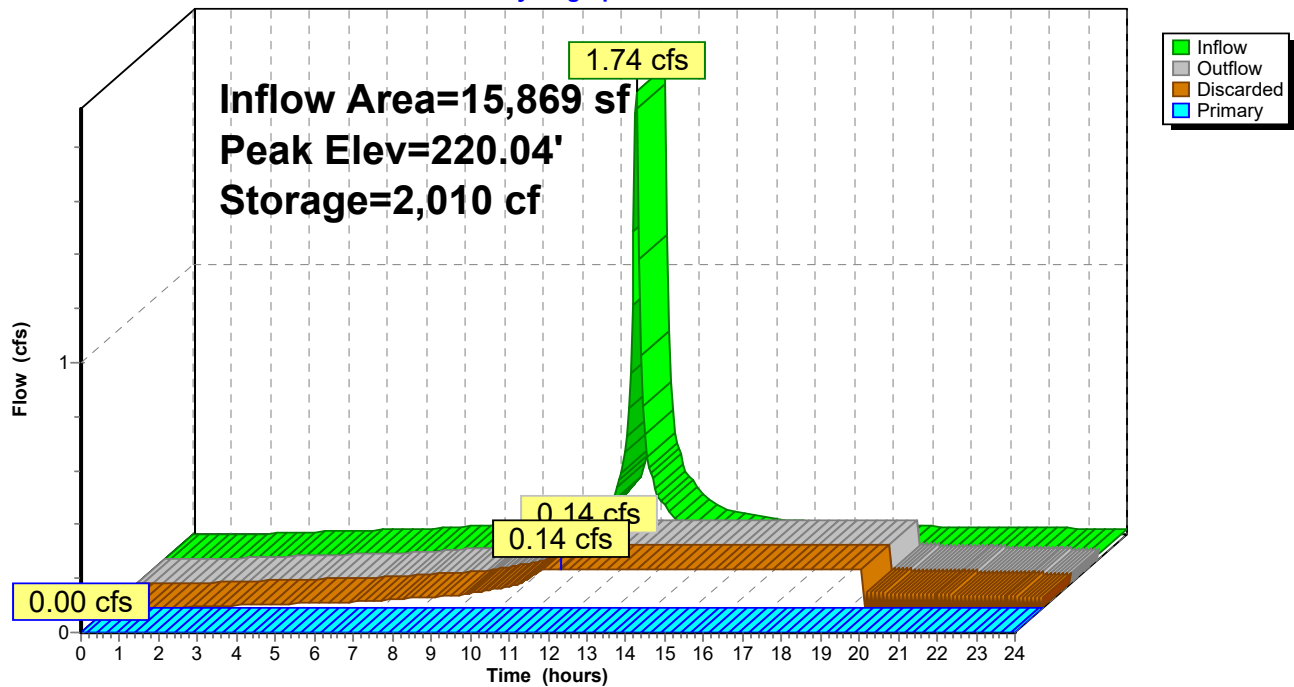

**Summary for Pond 12P: STORMTRAP 13 FT SYSTEM D**

Inflow Area = 203,397 sf, 100.00% Impervious, Inflow Depth > 4.64" for 10-Year event  
 Inflow = 22.62 cfs @ 12.13 hrs, Volume= 78,641 cf  
 Outflow = 0.25 cfs @ 3.80 hrs, Volume= 20,077 cf, Atten= 99%, Lag= 0.0 min  
 Discarded = 0.25 cfs @ 3.80 hrs, Volume= 20,077 cf

Routing by Dyn-Stor-Ind method, Time Span= 0.00-24.00 hrs, dt= 0.05 hrs  
 Peak Elev= 177.31' @ 24.00 hrs Surf.Area= 10,737 sf Storage= 58,564 cf

Plug-Flow detention time= (not calculated: outflow precedes inflow)  
 Center-of-Mass det. time= 31.3 min ( 780.6 - 749.2 )

Volume	Invert	Avail.Storage	Storage Description
#1A	170.75'	0 cf	<b>64.19'W x 167.27'L x 14.00'H Field A</b> 150,314 cf Overall - 150,314 cf Embedded = 0 cf x 40.0% Voids
#2A	170.75'	125,597 cf	<b>StormTrap ST2 DoubleTrap 13-0 x 60 Inside #1</b> Inside= 101.7"W x 156.0"H => 101.45 sf x 15.40'L = 1,561.9 cf Outside= 101.7"W x 168.0"H => 118.71 sf x 15.40'L = 1,827.6 cf 60 Chambers in 6 Rows 50.88' x 153.96' Core + 6.66' Border = 64.19' x 167.27' System
		125,597 cf	Total Available Storage

Storage Group A created with Chamber Wizard

Device	Routing	Invert	Outlet Devices
#1	Discarded	170.75'	<b>1.020 in/hr Exfiltration over Surface area</b>

**Discarded OutFlow** Max=0.25 cfs @ 3.80 hrs HW=171.25' (Free Discharge)  
 ↑ **1=Exfiltration** (Exfiltration Controls 0.25 cfs)

**Pond 12P: STORMTRAP 13 FT SYSTEM D**

Exfiltration

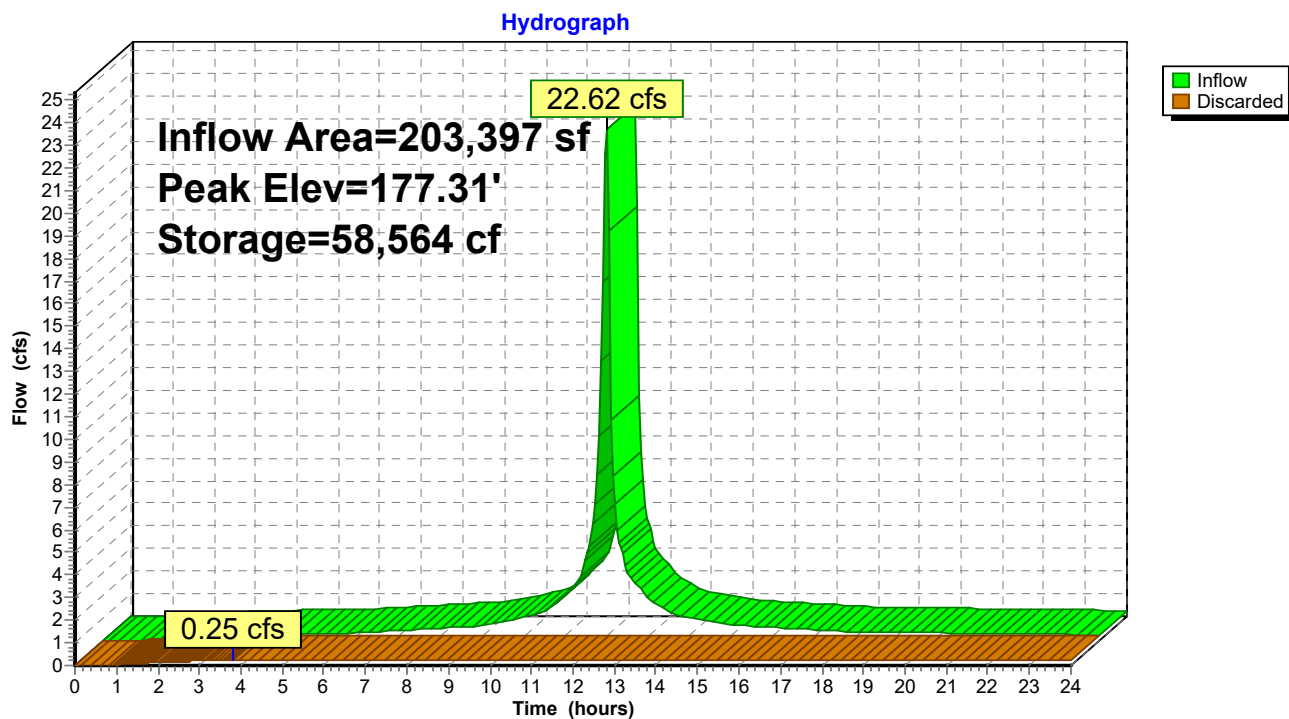
**Pond 12P: STORMTRAP 13 FT SYSTEM D**

**Summary for Pond 13P: BASIN A**

Inflow Area = 456,714 sf, 65.34% Impervious, Inflow Depth > 3.48" for 10-Year event  
 Inflow = 41.99 cfs @ 12.13 hrs, Volume= 132,482 cf  
 Outflow = 1.17 cfs @ 16.41 hrs, Volume= 65,048 cf, Atten= 97%, Lag= 256.7 min  
 Discarded = 1.17 cfs @ 16.41 hrs, Volume= 65,048 cf  
 Primary = 0.00 cfs @ 0.00 hrs, Volume= 0 cf  
 Routed to Reach 1R : WETLANDS CENTER

Routing by Dyn-Stor-Ind method, Time Span= 0.00-24.00 hrs, dt= 0.05 hrs  
 Peak Elev= 173.50' @ 16.41 hrs Surf.Area= 20,931 sf Storage= 78,428 cf

Plug-Flow detention time= (not calculated: outflow precedes inflow)  
 Center-of-Mass det. time= 154.9 min ( 952.0 - 797.1 )

Volume	Invert	Avail.Storage	Storage Description
#1	169.00'	214,942 cf	<b>Custom Stage Data (Prismatic)</b> Listed below (Recalc)
Elevation (feet)	Surf.Area (sq-ft)	Inc.Store (cubic-feet)	Cum.Store (cubic-feet)
169.00	14,114	0	0
170.00	15,529	14,822	14,822
171.00	17,000	16,265	31,086
172.00	18,527	17,764	48,850
173.00	20,111	19,319	68,169
174.00	21,751	20,931	89,100
175.00	23,448	22,600	111,699
176.00	25,345	24,397	136,096
177.00	27,180	26,263	162,358
178.00	29,071	28,126	190,484
178.80	32,074	24,458	214,942

Device	Routing	Invert	Outlet Devices
#1	Discarded	169.00'	<b>2.410 in/hr Exfiltration over Surface area</b>
#2	Primary	177.80'	<b>20.0' long x 15.0' breadth Broad-Crested Rectangular Weir</b>
			Head (feet) 0.20 0.40 0.60 0.80 1.00 1.20 1.40 1.60
			Coef. (English) 2.68 2.70 2.70 2.64 2.63 2.64 2.64 2.63

**Discarded OutFlow** Max=1.17 cfs @ 16.41 hrs HW=173.50' (Free Discharge)

↑**1=Exfiltration** (Exfiltration Controls 1.17 cfs)

**Primary OutFlow** Max=0.00 cfs @ 0.00 hrs HW=169.00' TW=0.00' (Dynamic Tailwater)

↑**2=Broad-Crested Rectangular Weir** ( Controls 0.00 cfs)

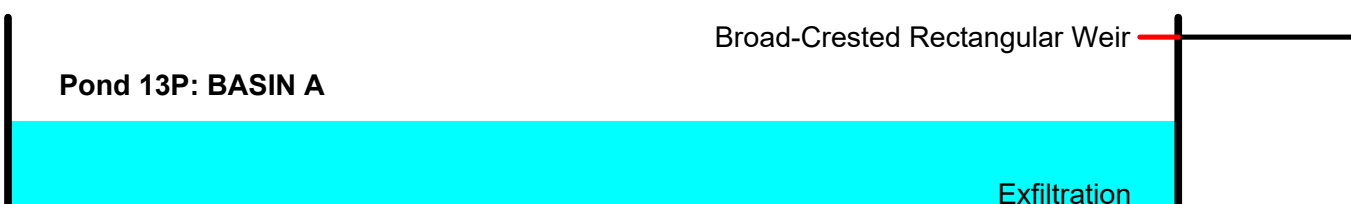

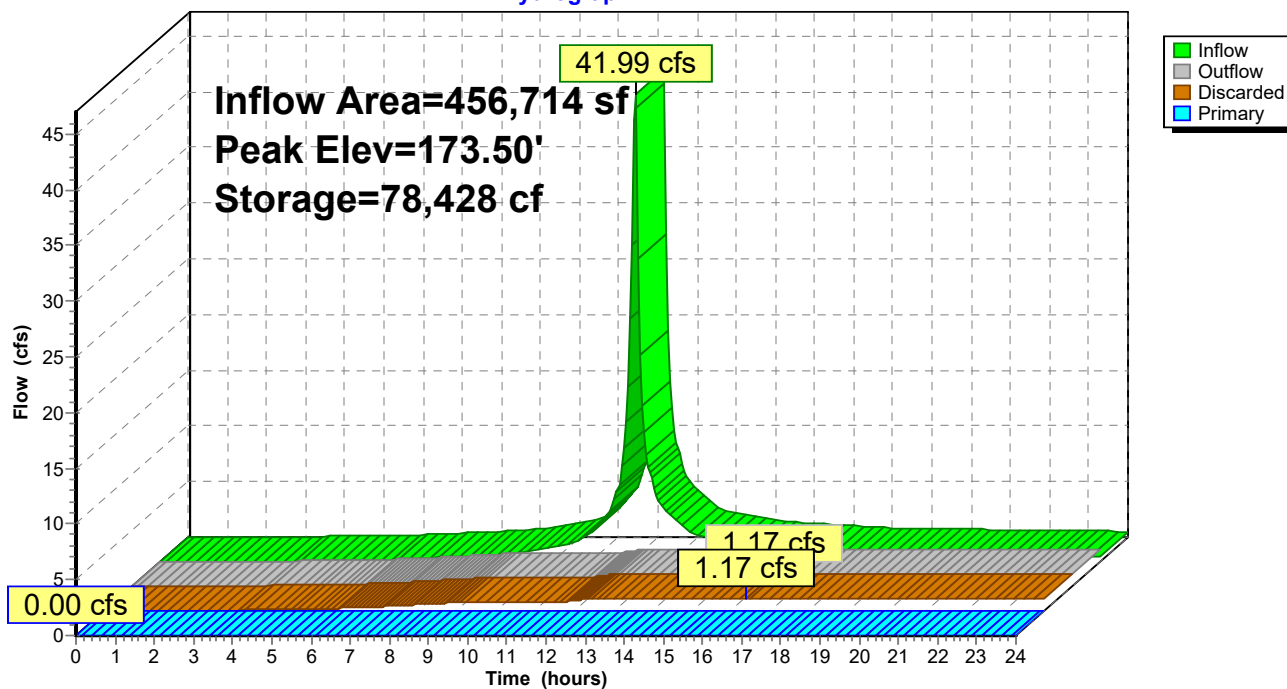
**Pond 13P: BASIN A****Hydrograph**

**Summary for Pond 59P: BASIN B**

Inflow Area = 271,926 sf, 56.54% Impervious, Inflow Depth > 3.27" for 10-Year event  
 Inflow = 22.82 cfs @ 12.13 hrs, Volume= 74,047 cf  
 Outflow = 0.92 cfs @ 14.80 hrs, Volume= 48,153 cf, Atten= 96%, Lag= 160.4 min  
 Discarded = 0.92 cfs @ 14.80 hrs, Volume= 48,153 cf  
 Primary = 0.00 cfs @ 0.00 hrs, Volume= 0 cf  
 Routed to Reach 23R : OFFSITE EAST

Routing by Dyn-Stor-Ind method, Time Span= 0.00-24.00 hrs, dt= 0.05 hrs  
 Peak Elev= 213.12' @ 14.80 hrs Surf.Area= 16,444 sf Storage= 38,924 cf

Plug-Flow detention time= (not calculated: outflow precedes inflow)  
 Center-of-Mass det. time= 165.0 min ( 955.9 - 790.9 )

Volume	Invert	Avail.Storage	Storage Description
#1	210.00'	77,098 cf	<b>Custom Stage Data (Irregular)</b> Listed below (Recalc)

Elevation (feet)	Surf.Area (sq-ft)	Perim. (feet)	Inc.Store (cubic-feet)	Cum.Store (cubic-feet)	Wet.Area (sq-ft)
210.00	9,182	374.9	0	0	9,182
211.00	10,335	393.7	9,753	9,753	10,394
212.00	14,140	565.6	12,188	21,941	23,526
213.00	15,865	584.4	14,994	36,935	25,340
214.00	20,870	647.8	18,310	55,245	31,587
215.00	22,851	666.2	21,853	77,098	33,620

Device	Routing	Invert	Outlet Devices
#1	Discarded	210.00'	<b>2.410 in/hr Exfiltration over Surface area</b>
#2	Primary	214.00'	<b>30.0' long x 15.0' breadth Broad-Crested Rectangular Weir</b> Head (feet) 0.20 0.40 0.60 0.80 1.00 1.20 1.40 1.60 Coef. (English) 2.68 2.70 2.70 2.64 2.63 2.64 2.64 2.63

**Discarded OutFlow** Max=0.92 cfs @ 14.80 hrs HW=213.12' (Free Discharge)

↑**1=Exfiltration** (Exfiltration Controls 0.92 cfs)

**Primary OutFlow** Max=0.00 cfs @ 0.00 hrs HW=210.00' TW=0.00' (Dynamic Tailwater)

↑**2=Broad-Crested Rectangular Weir** ( Controls 0.00 cfs)

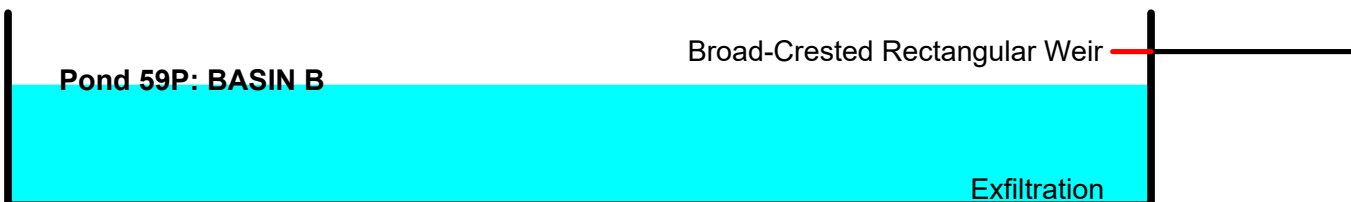

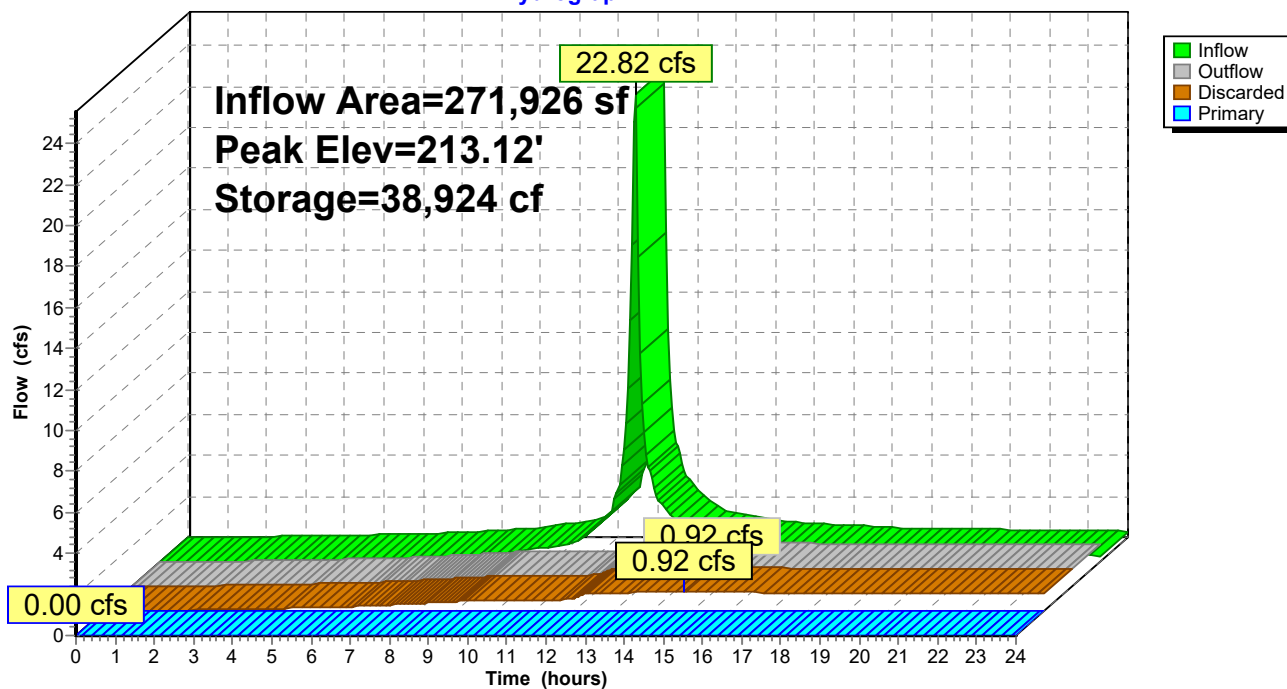
**Pond 59P: BASIN B****Hydrograph**



**Summary for Pond 61P: BASIN C**

Inflow Area = 351,572 sf, 70.16% Impervious, Inflow Depth > 3.69" for 10-Year event  
 Inflow = 31.59 cfs @ 12.13 hrs, Volume= 108,205 cf  
 Outflow = 1.04 cfs @ 15.24 hrs, Volume= 61,721 cf, Atten= 97%, Lag= 186.4 min  
 Discarded = 1.04 cfs @ 15.24 hrs, Volume= 61,721 cf  
 Primary = 0.00 cfs @ 0.00 hrs, Volume= 0 cf  
     Routed to Reach 23R : OFFSITE EAST  
 Secondary = 0.00 cfs @ 0.00 hrs, Volume= 0 cf  
     Routed to Reach 23R : OFFSITE EAST

Routing by Dyn-Stor-Ind method, Time Span= 0.00-24.00 hrs, dt= 0.05 hrs  
 Peak Elev= 214.98' @ 15.24 hrs Surf.Area= 18,715 sf Storage= 59,199 cf

Plug-Flow detention time= (not calculated: outflow precedes inflow)  
 Center-of-Mass det. time= 136.6 min ( 903.1 - 766.5 )

Volume	Invert	Avail.Storage	Storage Description
#1	211.00'	100,468 cf	<b>Custom Stage Data (Irregular)</b> Listed below (Recalc)

Elevation (feet)	Surf.Area (sq-ft)	Perim. (feet)	Inc.Store (cubic-feet)	Cum.Store (cubic-feet)	Wet.Area (sq-ft)
211.00	11,219	591.0	0	0	11,219
212.00	13,020	609.9	12,108	12,108	13,122
213.00	14,878	628.7	13,939	26,047	15,076
214.00	16,792	647.6	15,825	41,872	17,099
215.00	18,763	666.4	17,768	59,641	19,172
216.00	20,791	685.3	19,768	79,409	21,314
216.90	26,107	732.4	21,059	100,468	26,666

Device	Routing	Invert	Outlet Devices
#1	Discarded	211.00'	<b>2.410 in/hr Exfiltration over Surface area</b>
#2	Primary	215.55'	<b>35.0' long x 10.0' breadth Broad-Crested Rectangular Weir</b> Head (feet) 0.20 0.40 0.60 0.80 1.00 1.20 1.40 1.60 Coef. (English) 2.49 2.56 2.70 2.69 2.68 2.69 2.67 2.64
#3	Secondary	211.00'	<b>18.0" Round Culvert</b> L= 40.0' CPP, projecting, no headwall, Ke= 0.900 Inlet / Outlet Invert= 211.00' / 210.60' S= 0.0100 '/ Cc= 0.900 n= 0.013 Corrugated PE, smooth interior, Flow Area= 1.77 sf
#4	Device 3	215.55'	<b>96.0" x 48.0" Horiz. Orifice/Grate</b> C= 0.600 Limited to weir flow at low heads

**Discarded OutFlow** Max=1.04 cfs @ 15.24 hrs HW=214.98' (Free Discharge)

↑ **1=Exfiltration** (Exfiltration Controls 1.04 cfs)

**Primary OutFlow** Max=0.00 cfs @ 0.00 hrs HW=211.00' TW=0.00' (Dynamic Tailwater)

↑ **2=Broad-Crested Rectangular Weir** ( Controls 0.00 cfs)

**Secondary OutFlow** Max=0.00 cfs @ 0.00 hrs HW=211.00' TW=0.00' (Dynamic Tailwater)

↑ **3=Culvert** ( Controls 0.00 cfs)

↑ **4=Orifice/Grate** ( Controls 0.00 cfs)

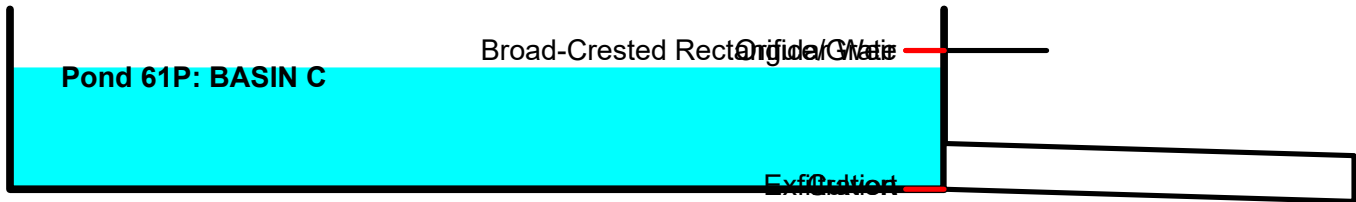

### Pond 61P: BASIN C

#### Hydrograph

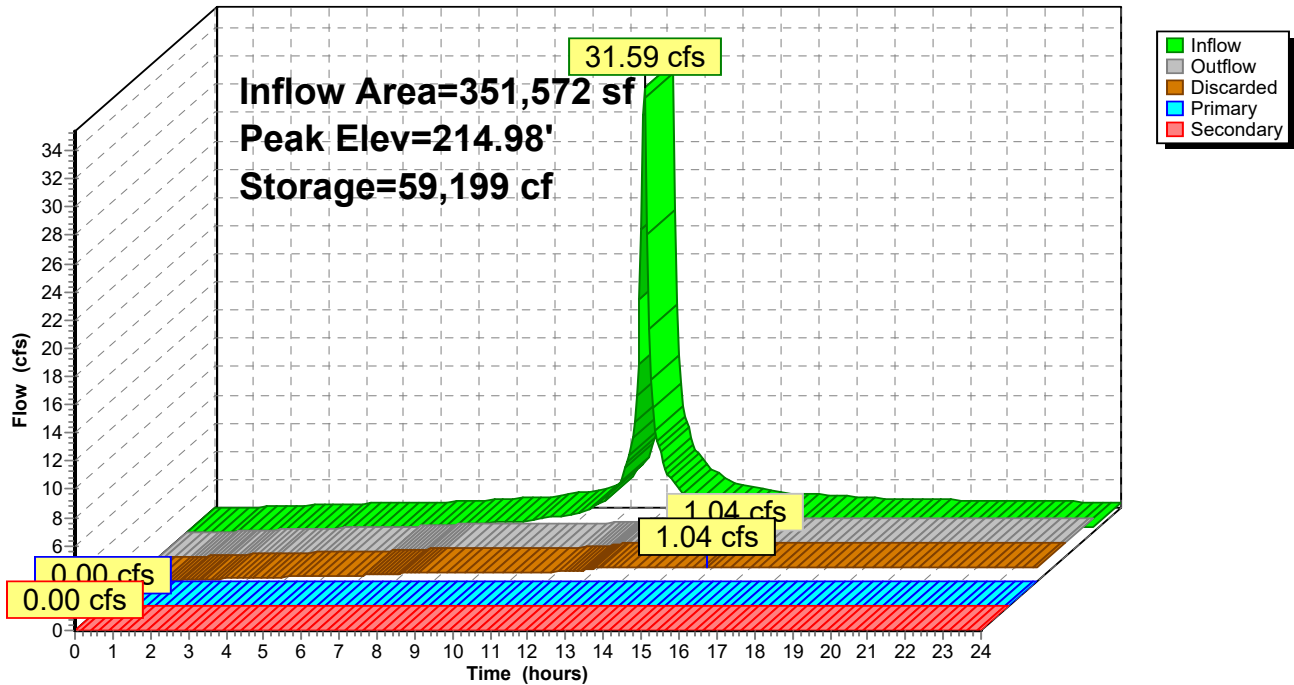

**Summary for Pond 65P: STORMTRAP 3.5 FT SYSTEM B**

Inflow Area = 375,763 sf, 94.19% Impervious, Inflow Depth > 4.40" for 10-Year event  
 Inflow = 40.82 cfs @ 12.13 hrs, Volume= 137,912 cf  
 Outflow = 34.54 cfs @ 12.17 hrs, Volume= 133,686 cf, Atten= 15%, Lag= 2.6 min  
 Discarded = 0.96 cfs @ 9.50 hrs, Volume= 65,434 cf  
 Primary = 33.59 cfs @ 12.17 hrs, Volume= 68,252 cf  
 Routed to Pond 69P : STORMTRAP 7.5 FT SYSTEM B

Routing by Dyn-Stor-Ind method, Time Span= 0.00-24.00 hrs, dt= 0.05 hrs  
 Peak Elev= 214.41' @ 12.17 hrs Surf.Area= 17,139 sf Storage= 21,835 cf

Plug-Flow detention time= (not calculated: outflow precedes inflow)  
 Center-of-Mass det. time= 53.9 min ( 815.7 - 761.8 )

Volume	Invert	Avail.Storage	Storage Description
#1	213.14'	2 cf	<b>Custom Stage Data (Prismatic)</b> Listed below 59,987 cf Overall - 59,985 cf Embedded = 2 cf
#2	213.14'	59,985 cf	<b>Custom Stage Data</b> Listed below Inside #1
		59,987 cf	Total Available Storage

Elevation (feet)	Surf.Area (sq-ft)	Inc.Store (cubic-feet)	Cum.Store (cubic-feet)
213.14	17,139	0	0
213.39	17,139	4,285	4,285
214.14	17,139	12,854	17,139
214.64	17,139	8,570	25,709
215.14	17,139	8,570	34,278
215.64	17,139	8,570	42,848
216.14	17,139	8,570	51,417
216.64	17,139	8,570	59,987

Elevation (feet)	Cum.Store (cubic-feet)
213.14	0
213.64	8,569
214.14	17,138
214.64	25,708
215.14	34,277
215.64	42,846
216.14	51,416
216.64	59,985

Device	Routing	Invert	Outlet Devices
#1	Discarded	213.14'	<b>2.410 in/hr Exfiltration over Surface area</b>
#2	Primary	213.64'	<b>24.0" Vert. Orifice/Grate X 10.00</b> C= 0.600 Limited to weir flow at low heads

**Discarded OutFlow** Max=0.96 cfs @ 9.50 hrs HW=213.18' (Free Discharge)

↑**1=Exfiltration** (Exfiltration Controls 0.96 cfs)

**Primary OutFlow** Max=32.67 cfs @ 12.17 hrs HW=214.40' TW=211.32' (Dynamic Tailwater)

↑**2=Orifice/Grate** (Orifice Controls 32.67 cfs @ 2.97 fps)

**Pond 65P: STORMTRAP 3.5 FT SYSTEM B**

Orifice/Grate  
Exfiltration

**Pond 65P: STORMTRAP 3.5 FT SYSTEM B**

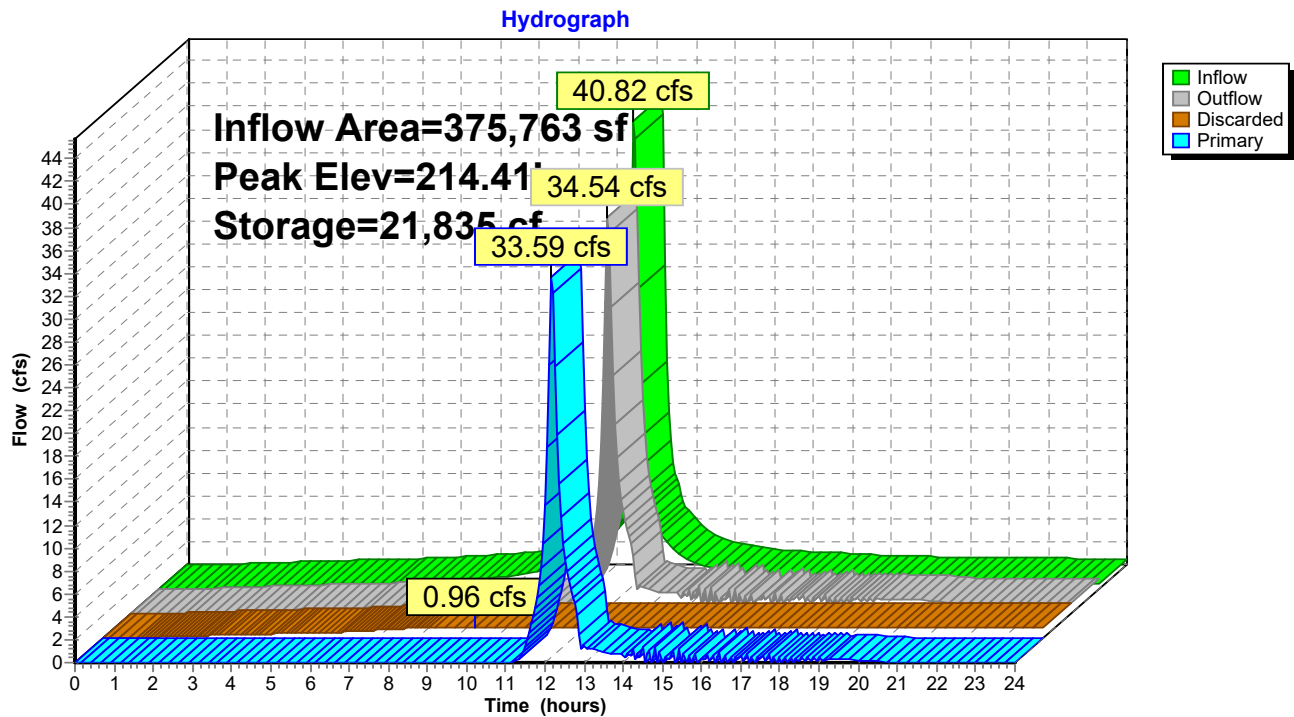

**Summary for Pond 67P: CULTEC SYSTEM E**

Inflow Area = 59,461 sf, 84.88% Impervious, Inflow Depth > 4.19" for 10-Year event  
 Inflow = 6.36 cfs @ 12.13 hrs, Volume= 20,742 cf  
 Outflow = 0.33 cfs @ 11.10 hrs, Volume= 18,739 cf, Atten= 95%, Lag= 0.0 min  
 Discarded = 0.33 cfs @ 11.10 hrs, Volume= 18,739 cf  
 Primary = 0.00 cfs @ 0.00 hrs, Volume= 0 cf  
 Routed to Reach 1R : WETLANDS CENTER

Routing by Dyn-Stor-Ind method, Time Span= 0.00-24.00 hrs, dt= 0.05 hrs  
 Peak Elev= 212.59' @ 13.87 hrs Surf.Area= 5,889 sf Storage= 9,081 cf

Plug-Flow detention time= (not calculated: outflow precedes inflow)  
 Center-of-Mass det. time= 178.4 min ( 955.8 - 777.4 )

Volume	Invert	Avail.Storage	Storage Description
#1A	210.36'	8,095 cf	<b>37.50'W x 157.03'L x 5.75'H Field A</b> 33,860 cf Overall - 13,622 cf Embedded = 20,238 cf x 40.0% Voids
#2A	211.11'	13,622 cf	<b>Cultec R-902HD x 210 Inside #1</b> Effective Size= 69.8"W x 48.0"H => 17.65 sf x 3.67'L = 64.7 cf Overall Size= 78.0"W x 48.0"H x 4.10'L with 0.44' Overlap 210 Chambers in 5 Rows Cap Storage= 2.8 cf x 2 x 5 rows = 27.6 cf
		21,717 cf	Total Available Storage

Storage Group A created with Chamber Wizard

Device	Routing	Invert	Outlet Devices
#1	Discarded	210.36'	<b>2.410 in/hr Exfiltration over Surface area</b>
#2	Primary	213.56'	<b>12.0" Vert. Orifice/Grate</b> C= 0.600 Limited to weir flow at low heads

**Discarded OutFlow** Max=0.33 cfs @ 11.10 hrs HW=210.42' (Free Discharge)  
 ↑**1=Exfiltration** (Exfiltration Controls 0.33 cfs)

**Primary OutFlow** Max=0.00 cfs @ 0.00 hrs HW=210.36' TW=0.00' (Dynamic Tailwater)  
 ↑**2=Orifice/Grate** ( Controls 0.00 cfs)

**Pond 67P: CULTEC SYSTEM E**

Orifice/Grate

Exfiltration

## Pond 67P: CULTEC SYSTEM E

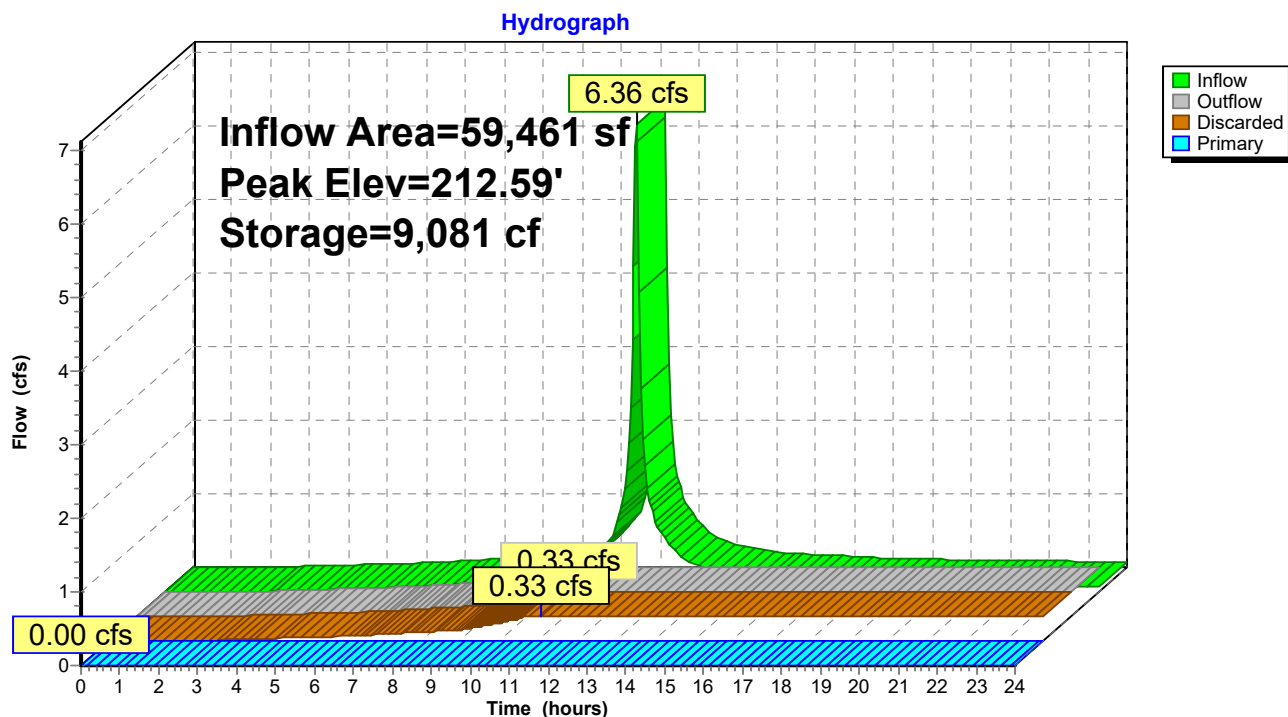

**Summary for Pond 69P: STORMTRAP 7.5 FT SYSTEM B**

Inflow Area = 387,563 sf, 93.38% Impervious, Inflow Depth > 2.23" for 10-Year event  
 Inflow = 34.63 cfs @ 12.17 hrs, Volume= 71,947 cf  
 Outflow = 0.62 cfs @ 11.65 hrs, Volume= 28,943 cf, Atten= 98%, Lag= 0.0 min  
 Discarded = 0.62 cfs @ 11.65 hrs, Volume= 28,943 cf  
 Primary = 0.00 cfs @ 0.00 hrs, Volume= 0 cf  
 Routed to Reach 23R : OFFSITE EAST

Routing by Dyn-Stor-Ind method, Time Span= 0.00-24.00 hrs, dt= 0.05 hrs  
 Peak Elev= 214.17' @ 14.99 hrs Surf.Area= 11,144 sf Storage= 56,043 cf

Plug-Flow detention time= (not calculated: outflow precedes inflow)  
 Center-of-Mass det. time= 279.3 min ( 1,051.5 - 772.2 )

Volume	Invert	Avail.Storage	Storage Description
#1	209.14'	5 cf	<b>Custom Stage Data (Prismatic)</b> Listed below 83,580 cf Overall - 83,575 cf Embedded = 5 cf
#2	209.14'	83,575 cf	<b>Custom Stage Data</b> Listed below Inside #1
		83,580 cf	Total Available Storage

Elevation (feet)	Surf.Area (sq-ft)	Inc.Store (cubic-feet)	Cum.Store (cubic-feet)
209.14	11,144	0	0
209.64	11,144	5,572	5,572
210.14	11,144	5,572	11,144
210.64	11,144	5,572	16,716
211.14	11,144	5,572	22,288
211.64	11,144	5,572	27,860
212.14	11,144	5,572	33,432
212.64	11,144	5,572	39,004
213.14	11,144	5,572	44,576
213.64	11,144	5,572	50,148
214.14	11,144	5,572	55,720
214.64	11,144	5,572	61,292
215.14	11,144	5,572	66,864
215.64	11,144	5,572	72,436
216.14	11,144	5,572	78,008
216.64	11,144	5,572	83,580



**2021-036 POST-MASTER-REV2**

NRCC 24-hr C 10-Year Rainfall=4.88"

Prepared by MBL Land Developmt &amp; Permitting

Printed 11/22/2023

HydroCAD® 10.20-3g s/n 09450 © 2023 HydroCAD Software Solutions LLC

Page 135

Elevation (feet)	Cum.Store (cubic-feet)
209.14	0
209.64	5,572
210.14	11,144
210.64	16,715
211.14	22,287
211.64	27,858
212.14	33,430
212.64	39,002
213.14	44,573
213.64	50,145
214.14	55,717
214.64	61,289
215.14	66,860
215.64	72,432
216.14	78,004
216.64	83,575

Device	Routing	Invert	Outlet Devices
#1	Discarded	209.14'	<b>2.410 in/hr Exfiltration over Surface area</b>
#2	Primary	214.64'	<b>15.0" Round Culvert X 4.00</b> L= 12.0' CPP, projecting, no headwall, Ke= 0.900 Inlet / Outlet Invert= 214.64' / 214.40' S= 0.0200 '/' Cc= 0.900 n= 0.013 Corrugated PE, smooth interior, Flow Area= 1.23 sf

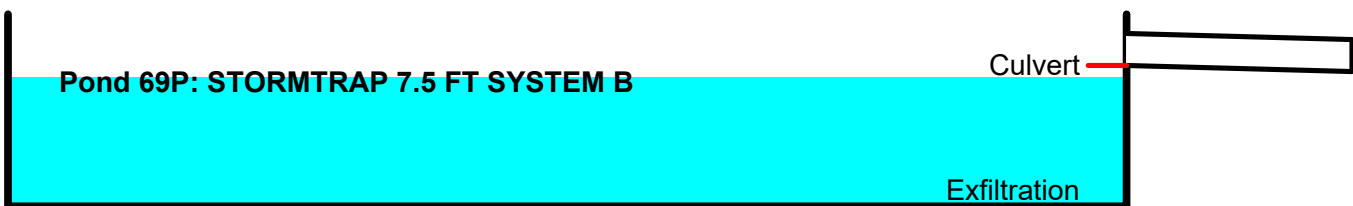
**Discarded OutFlow** Max=0.62 cfs @ 11.65 hrs HW=209.24' (Free Discharge)↑**1=Exfiltration** (Exfiltration Controls 0.62 cfs)**Primary OutFlow** Max=0.00 cfs @ 0.00 hrs HW=209.14' TW=0.00' (Dynamic Tailwater)↑**2=Culvert** ( Controls 0.00 cfs)

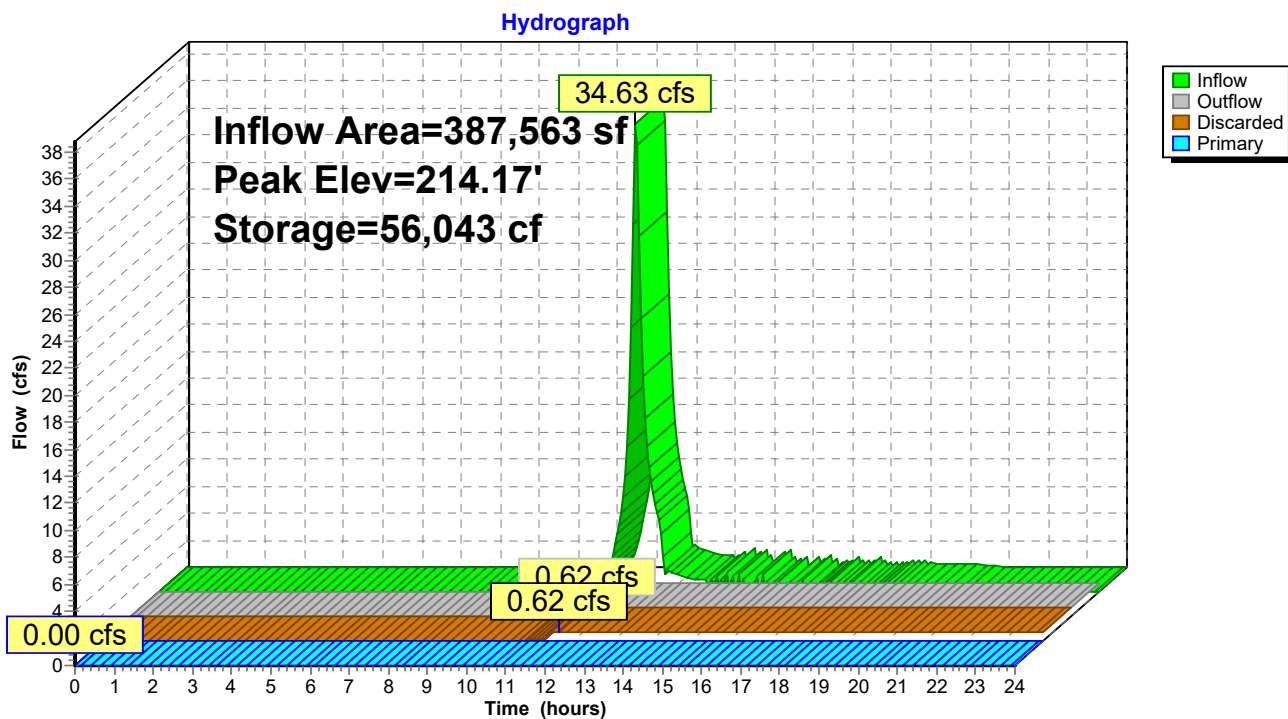
**Pond 69P: STORMTRAP 7.5 FT SYSTEM B**

**Summary for Pond 70P: STORMTRAP 4 FT SYSTEM A**

Inflow Area = 532,500 sf, 90.16% Impervious, Inflow Depth > 4.36" for 10-Year event  
 Inflow = 57.32 cfs @ 12.13 hrs, Volume= 193,650 cf  
 Outflow = 2.56 cfs @ 11.05 hrs, Volume= 155,587 cf, Atten= 96%, Lag= 0.0 min  
 Discarded = 2.56 cfs @ 11.05 hrs, Volume= 155,587 cf  
 Primary = 0.00 cfs @ 0.00 hrs, Volume= 0 cf  
 Routed to Reach 1R : WETLANDS CENTER

Routing by Dyn-Stor-Ind method, Time Span= 0.00-24.00 hrs, dt= 0.05 hrs  
 Peak Elev= 186.74' @ 14.31 hrs Surf.Area= 45,880 sf Storage= 87,713 cf

Plug-Flow detention time= (not calculated: outflow precedes inflow)  
 Center-of-Mass det. time= 158.4 min ( 920.2 - 761.8 )

Volume	Invert	Avail.Storage	Storage Description
#1	184.83'	0 cf	<b>Custom Stage Data (Prismatic)</b> Listed below 183,520 cf Overall - 183,520 cf Embedded = 0 cf
#2	184.83'	183,520 cf	<b>Custom Stage Data</b> Listed below Inside #1
		183,520 cf	Total Available Storage

Elevation (feet)	Surf.Area (sq-ft)	Inc.Store (cubic-feet)	Cum.Store (cubic-feet)
184.83	45,880	0	0
185.33	45,880	22,940	22,940
185.83	45,880	22,940	45,880
186.33	45,880	22,940	68,820
186.83	45,880	22,940	91,760
187.33	45,880	22,940	114,700
187.83	45,880	22,940	137,640
188.33	45,880	22,940	160,580
188.83	45,880	22,940	183,520

Elevation (feet)	Cum.Store (cubic-feet)
184.83	0
185.33	22,940
185.83	45,880
186.33	68,820
186.83	91,760
187.33	114,700
187.83	137,640
188.33	160,580
188.83	183,520

Device	Routing	Invert	Outlet Devices
#1	Discarded	184.83'	<b>2.410 in/hr Exfiltration over Surface area</b>
#2	Primary	186.80'	<b>15.0" Vert. Orifice/Grate X 2.00</b> C= 0.600 Limited to weir flow at low heads

**Discarded OutFlow** Max=2.56 cfs @ 11.05 hrs HW=184.88' (Free Discharge)

↑**1=Exfiltration** (Exfiltration Controls 2.56 cfs)

**Primary OutFlow** Max=0.00 cfs @ 0.00 hrs HW=184.83' TW=0.00' (Dynamic Tailwater)

↑**2=Orifice/Grate** ( Controls 0.00 cfs)

**Pond 70P: STORMTRAP 4 FT SYSTEM A**

Orifice/Grate

Exfiltration

**Pond 70P: STORMTRAP 4 FT SYSTEM A**

Hydrograph

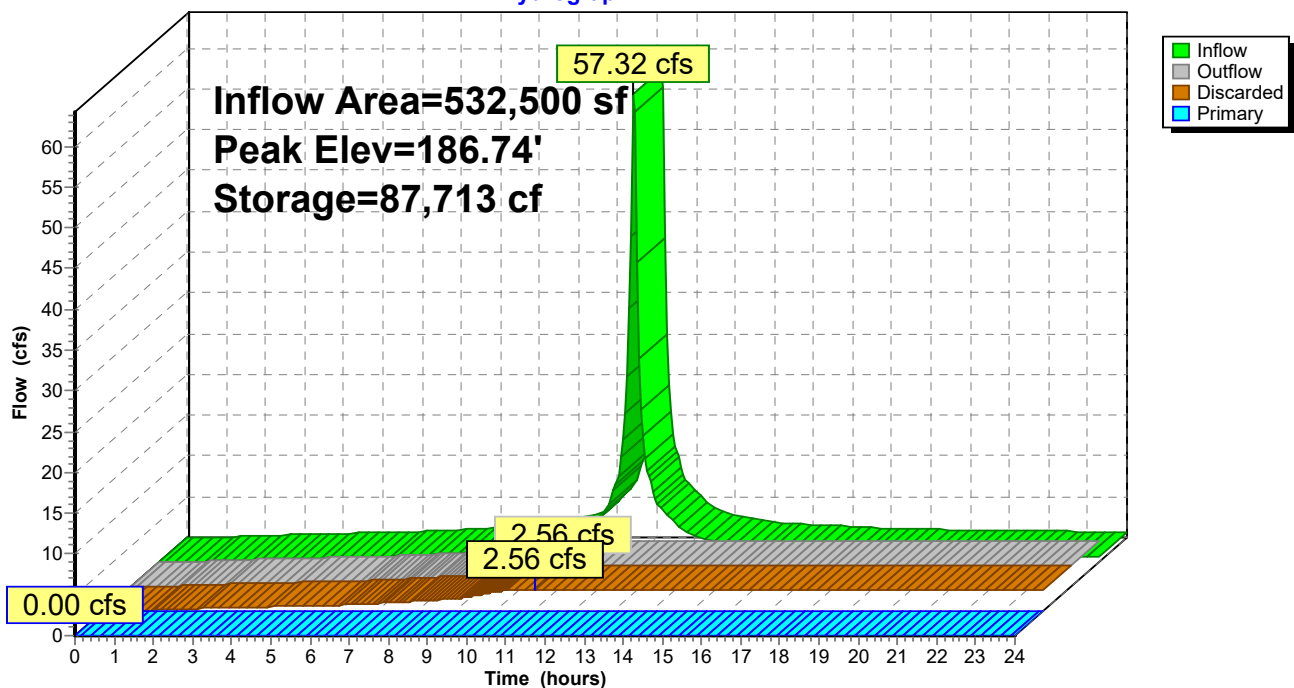

**Summary for Subcatchment PR-1: TO WQU-1**

Runoff = 22.48 cfs @ 12.13 hrs, Volume= 69,482 cf, Depth> 4.50"  
 Routed to Pond 5P : Focal Point System A

Runoff by SCS TR-20 method, UH=SCS, Weighted-CN, Time Span= 0.00-24.00 hrs, dt= 0.05 hrs  
 NRCC 24-hr C 25-Year Rainfall=6.10"

	Area (sf)	CN	Description
*	96,140	98	IMPERVIOUS
	89,140	74	>75% Grass cover, Good, HSG C
	185,280	86	Weighted Average
	89,140		48.11% Pervious Area
	96,140		51.89% Impervious Area

Tc (min)	Length (feet)	Slope (ft/ft)	Velocity (ft/sec)	Capacity (cfs)	Description
6.0					Direct Entry,

**Subcatchment PR-1: TO WQU-1**

Hydrograph

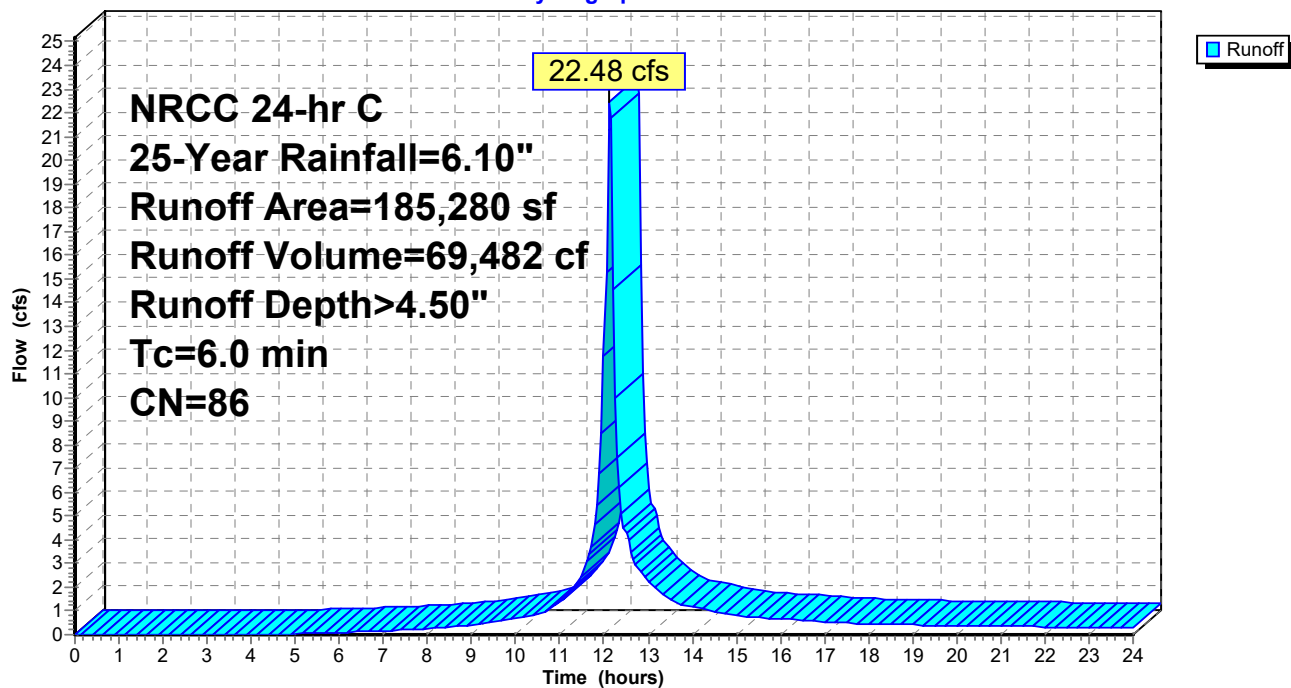

**Summary for Subcatchment PR-10: TO WETLANDS CENTER**

Runoff = 42.86 cfs @ 12.26 hrs, Volume= 182,999 cf, Depth> 2.32"  
 Routed to Reach 1R : WETLANDS CENTER

Runoff by SCS TR-20 method, UH=SCS, Weighted-CN, Time Span= 0.00-24.00 hrs, dt= 0.05 hrs  
 NRCC 24-hr C 25-Year Rainfall=6.10"

Area (sf)	CN	Description
409,457	55	Woods, Good, HSG B
277,625	70	Woods, Good, HSG C
128,687	77	Woods, Good, HSG D
75,015	61	>75% Grass cover, Good, HSG B
54,372	74	>75% Grass cover, Good, HSG C
945,156	64	Weighted Average
945,156		100.00% Pervious Area

Tc (min)	Length (feet)	Slope (ft/ft)	Velocity (ft/sec)	Capacity (cfs)	Description
8.8	50	0.0500	0.09		<b>Sheet Flow, AB</b> Woods: Light underbrush n= 0.400 P2= 3.00"
0.7	45	0.0444	1.05		<b>Shallow Concentrated Flow,</b> Woodland Kv= 5.0 fps
7.3	275	0.0156	0.62		<b>Shallow Concentrated Flow,</b> Woodland Kv= 5.0 fps
16.8	370	Total			

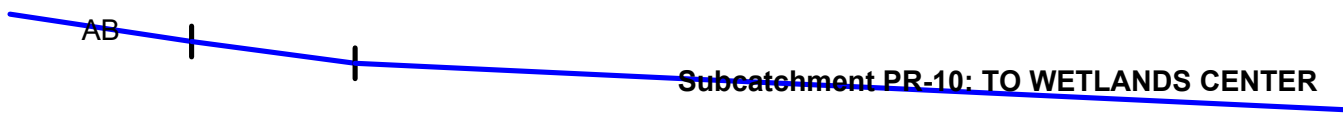

## Subcatchment PR-10: TO WETLANDS CENTER

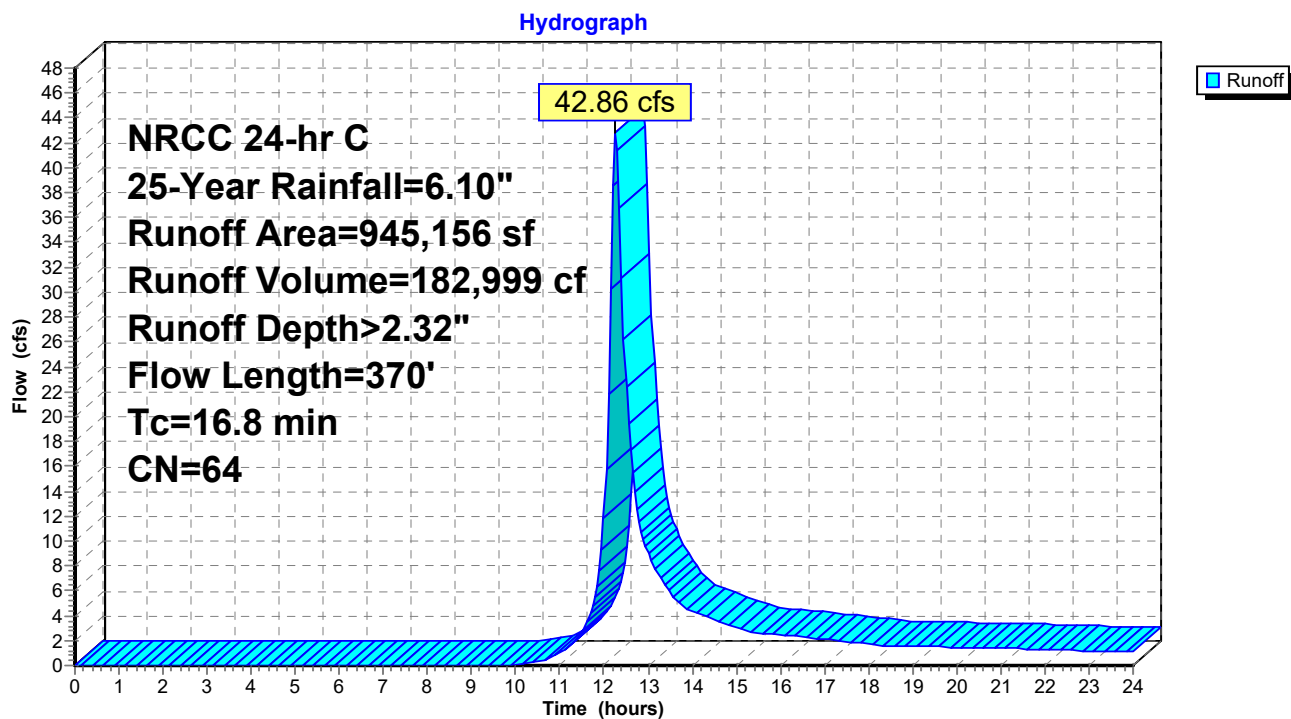

**Summary for Subcatchment PR-11A: TO INNOVATION WAY (2009 CITY LAYOUT)**

Runoff = 3.31 cfs @ 12.13 hrs, Volume= 9,796 cf, Depth> 3.27"  
 Routed to Reach 2R : INNOVATION WAY (2009 CITY LAYOUT)

Runoff by SCS TR-20 method, UH=SCS, Weighted-CN, Time Span= 0.00-24.00 hrs, dt= 0.05 hrs  
 NRCC 24-hr C 25-Year Rainfall=6.10"

Area (sf)	CN	Description
35,261	74	>75% Grass cover, Good, HSG C
* 741	70	IMPERVIOUS
36,002	74	Weighted Average
36,002		100.00% Pervious Area

Tc (min)	Length (feet)	Slope (ft/ft)	Velocity (ft/sec)	Capacity (cfs)	Description
6.0					Direct Entry,

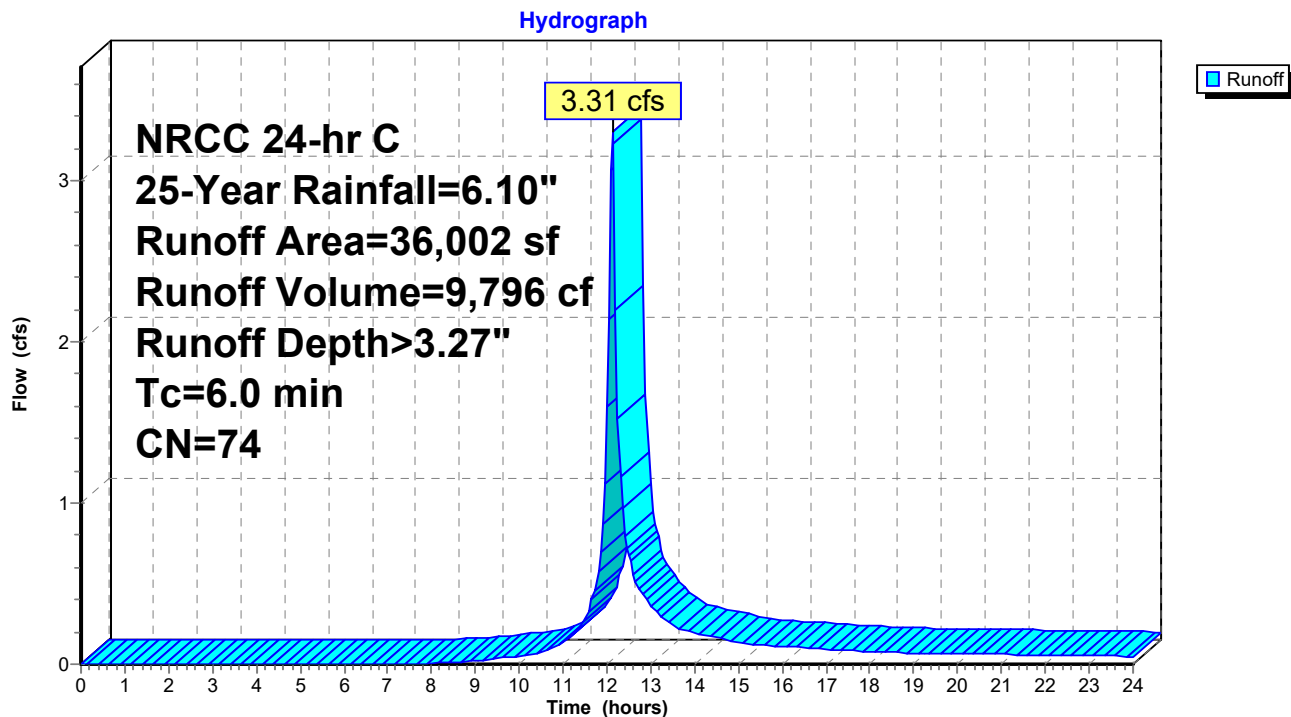
**Subcatchment PR-11A: TO INNOVATION WAY (2009 CITY LAYOUT)**



**Summary for Subcatchment PR-11B: TO INNOVATION WAY (2009 SHLO)**

Runoff = 3.85 cfs @ 12.13 hrs, Volume= 11,378 cf, Depth> 3.17"

Routed to Reach 4R : INNOVATION WAY (2009 SHLO)

Runoff by SCS TR-20 method, UH=SCS, Weighted-CN, Time Span= 0.00-24.00 hrs, dt= 0.05 hrs  
NRCC 24-hr C 25-Year Rainfall=6.10"

Area (sf)	CN	Description
37,380	74	>75% Grass cover, Good, HSG C
5,721	70	Woods, Good, HSG C
43,101	73	Weighted Average
43,101		100.00% Pervious Area

Tc (min)	Length (feet)	Slope (ft/ft)	Velocity (ft/sec)	Capacity (cfs)	Description
6.0					Direct Entry,

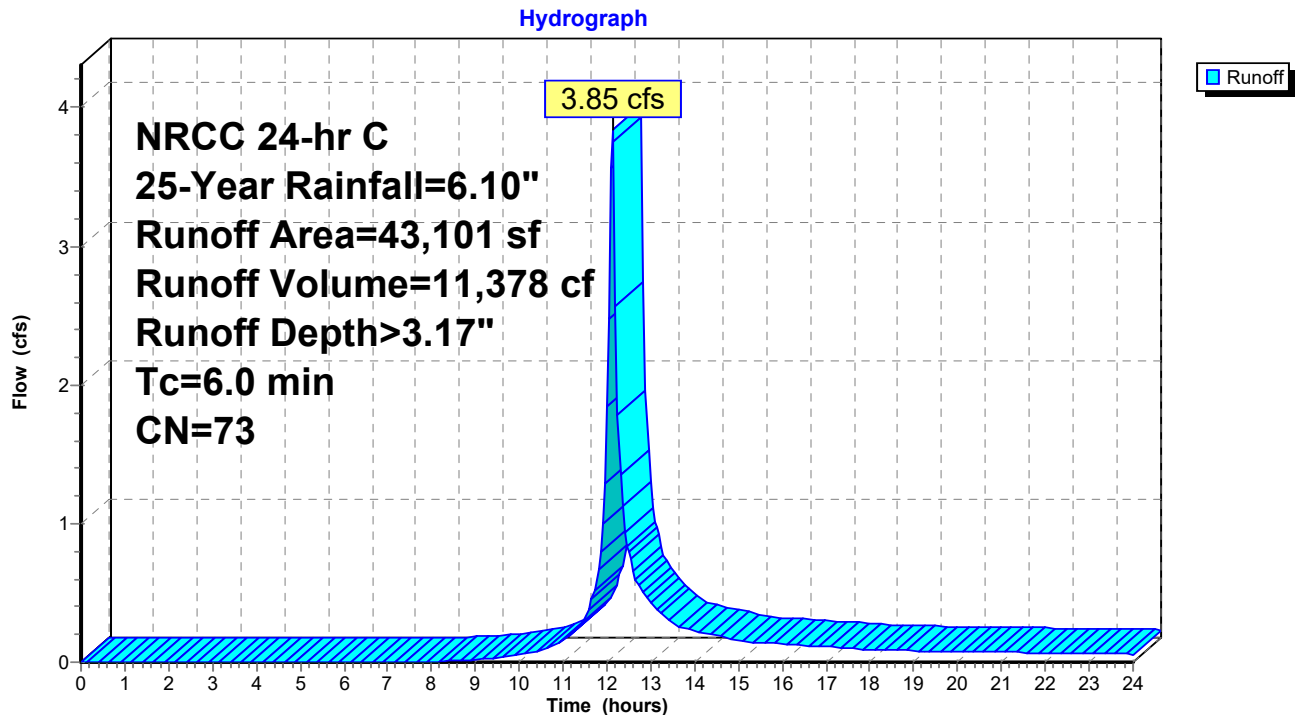
**Subcatchment PR-11B: TO INNOVATION WAY (2009 SHLO)**

**Summary for Subcatchment PR-12: TO WQU-6**

Runoff = 8.06 cfs @ 12.13 hrs, Volume= 26,713 cf, Depth> 5.39"  
 Routed to Pond 67P : CULTEC SYSTEM E

Runoff by SCS TR-20 method, UH=SCS, Weighted-CN, Time Span= 0.00-24.00 hrs, dt= 0.05 hrs  
 NRCC 24-hr C 25-Year Rainfall=6.10"

	Area (sf)	CN	Description
*	50,470	98	IMPERVIOUS
	8,991	74	>75% Grass cover, Good, HSG C
	59,461	94	Weighted Average
	8,991		15.12% Pervious Area
	50,470		84.88% Impervious Area

Tc (min)	Length (feet)	Slope (ft/ft)	Velocity (ft/sec)	Capacity (cfs)	Description
6.0					Direct Entry,

**Subcatchment PR-12: TO WQU-6**

Hydrograph

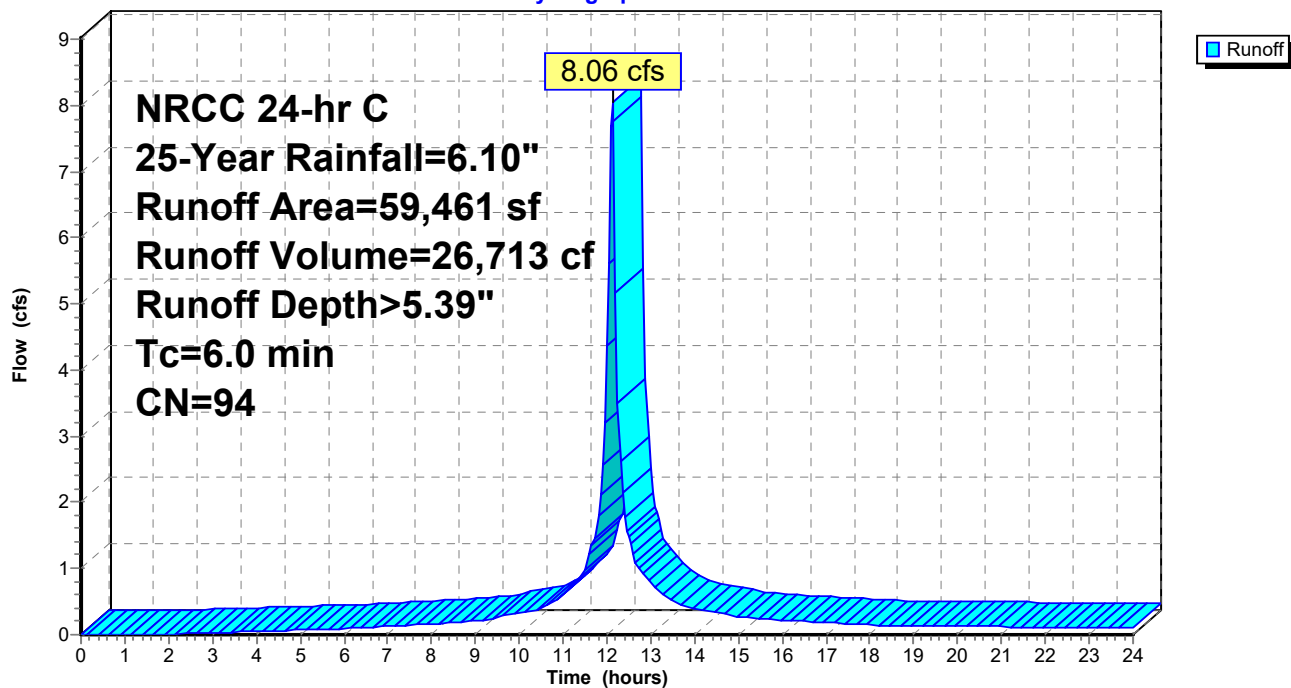

**Summary for Subcatchment PR-13: TO WQU-7**

Runoff = 7.64 cfs @ 12.13 hrs, Volume= 24,320 cf, Depth> 4.94"  
 Routed to Pond 65P : STORMTRAP 3.5 FT SYSTEM B

Runoff by SCS TR-20 method, UH=SCS, Weighted-CN, Time Span= 0.00-24.00 hrs, dt= 0.05 hrs  
 NRCC 24-hr C 25-Year Rainfall=6.10"

	Area (sf)	CN	Description
*	46,105	98	IMPERVIOUS
	12,986	61	>75% Grass cover, Good, HSG B
	59,091	90	Weighted Average
	12,986		21.98% Pervious Area
	46,105		78.02% Impervious Area

Tc (min)	Length (feet)	Slope (ft/ft)	Velocity (ft/sec)	Capacity (cfs)	Description
6.0					Direct Entry,

**Subcatchment PR-13: TO WQU-7**

Hydrograph

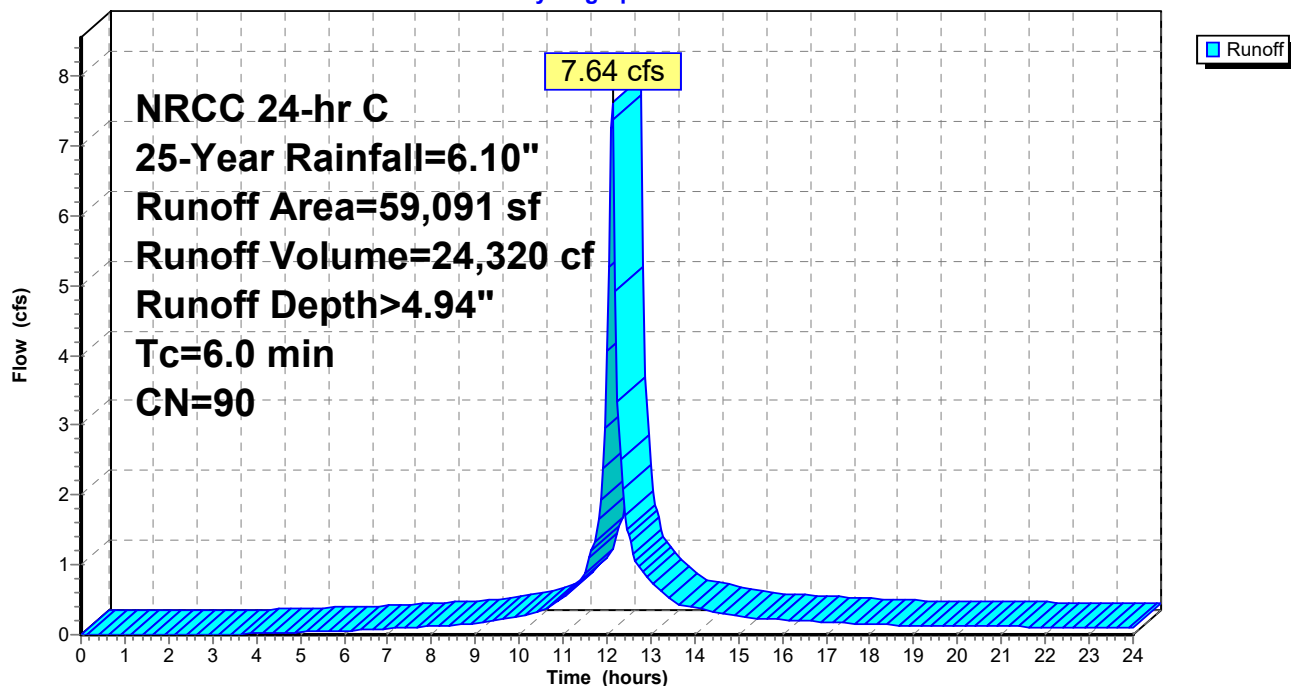

**Summary for Subcatchment PR-14: TO WQU-8**

Runoff = 6.42 cfs @ 12.13 hrs, Volume= 21,521 cf, Depth> 5.51"  
 Routed to Pond 65P : STORMTRAP 3.5 FT SYSTEM B

Runoff by SCS TR-20 method, UH=SCS, Weighted-CN, Time Span= 0.00-24.00 hrs, dt= 0.05 hrs  
 NRCC 24-hr C 25-Year Rainfall=6.10"

	Area (sf)	CN	Description
*	42,641	98	IMPERVIOUS
	4,260	61	>75% Grass cover, Good, HSG B
	46,901	95	Weighted Average
	4,260		9.08% Pervious Area
	42,641		90.92% Impervious Area

Tc (min)	Length (feet)	Slope (ft/ft)	Velocity (ft/sec)	Capacity (cfs)	Description
6.0					Direct Entry,

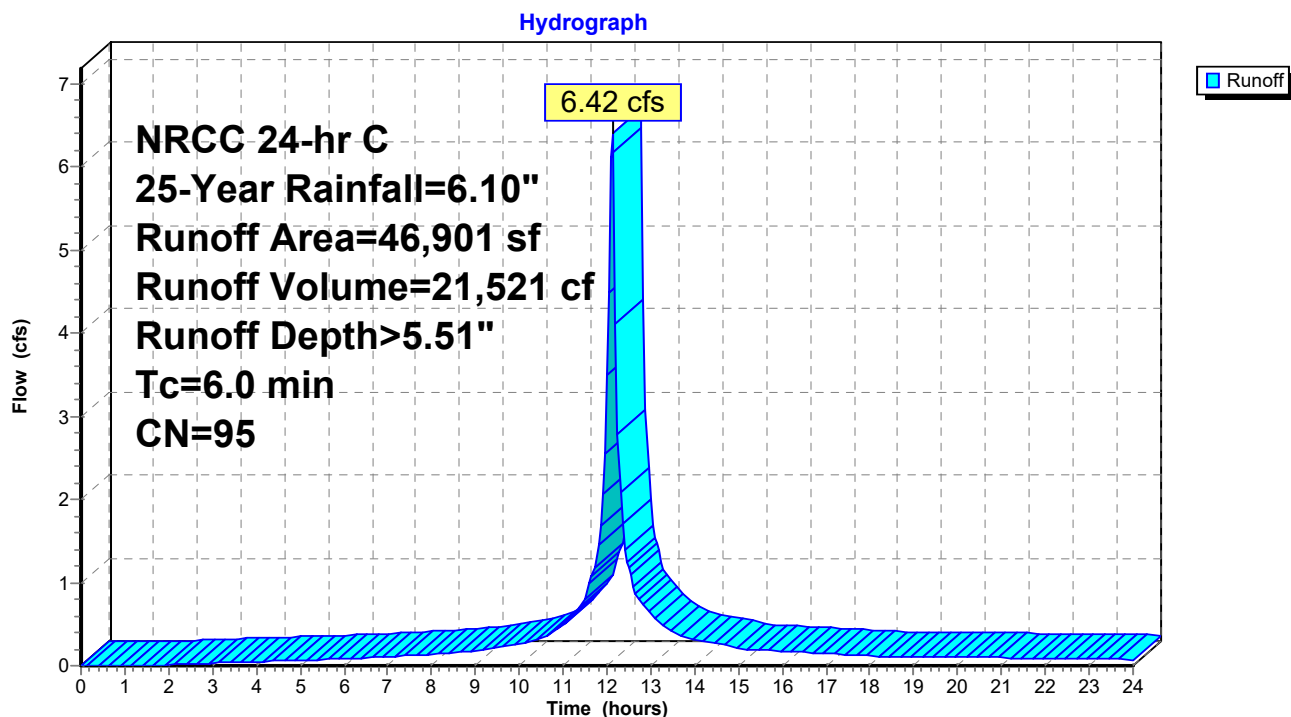
**Subcatchment PR-14: TO WQU-8**

**Summary for Subcatchment PR-15: TO WQU-9**

Runoff = 6.05 cfs @ 12.13 hrs, Volume= 20,293 cf, Depth> 5.51"  
 Routed to Pond 65P : STORMTRAP 3.5 FT SYSTEM B

Runoff by SCS TR-20 method, UH=SCS, Weighted-CN, Time Span= 0.00-24.00 hrs, dt= 0.05 hrs  
 NRCC 24-hr C 25-Year Rainfall=6.10"

	Area (sf)	CN	Description
*	40,778	98	IMPERVIOUS
	3,447	61	>75% Grass cover, Good, HSG B
	44,225	95	Weighted Average
	3,447		7.79% Pervious Area
	40,778		92.21% Impervious Area

Tc (min)	Length (feet)	Slope (ft/ft)	Velocity (ft/sec)	Capacity (cfs)	Description
6.0					Direct Entry,

**Subcatchment PR-15: TO WQU-9**

Hydrograph

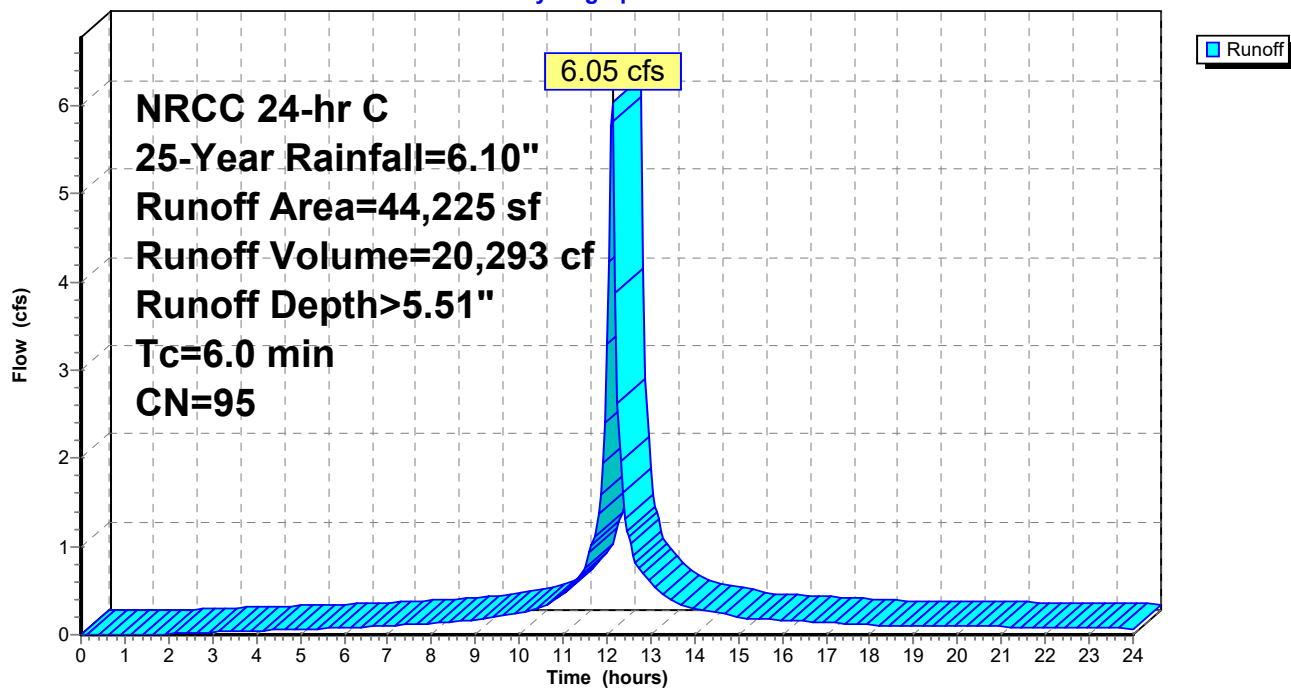

**2021-036 POST-MASTER-REV2**

Prepared by MBL Land Developmt &amp; Permitting

HydroCAD® 10.20-3g s/n 09450 © 2023 HydroCAD Software Solutions LLC

NRCC 24-hr C 25-Year Rainfall=6.10"

Printed 11/22/2023

Page 148

**Summary for Subcatchment PR-16: TO WQU-10**

Runoff = 3.05 cfs @ 12.13 hrs, Volume= 10,377 cf, Depth> 5.62"  
 Routed to Pond 65P : STORMTRAP 3.5 FT SYSTEM B

Runoff by SCS TR-20 method, UH=SCS, Weighted-CN, Time Span= 0.00-24.00 hrs, dt= 0.05 hrs  
 NRCC 24-hr C 25-Year Rainfall=6.10"

	Area (sf)	CN	Description
*	21,009	98	IMPERVIOUS
	1,140	61	>75% Grass cover, Good, HSG B
	22,149	96	Weighted Average
	1,140		5.15% Pervious Area
	21,009		94.85% Impervious Area

Tc (min)	Length (feet)	Slope (ft/ft)	Velocity (ft/sec)	Capacity (cfs)	Description
6.0					Direct Entry,

**Subcatchment PR-16: TO WQU-10**

Hydrograph

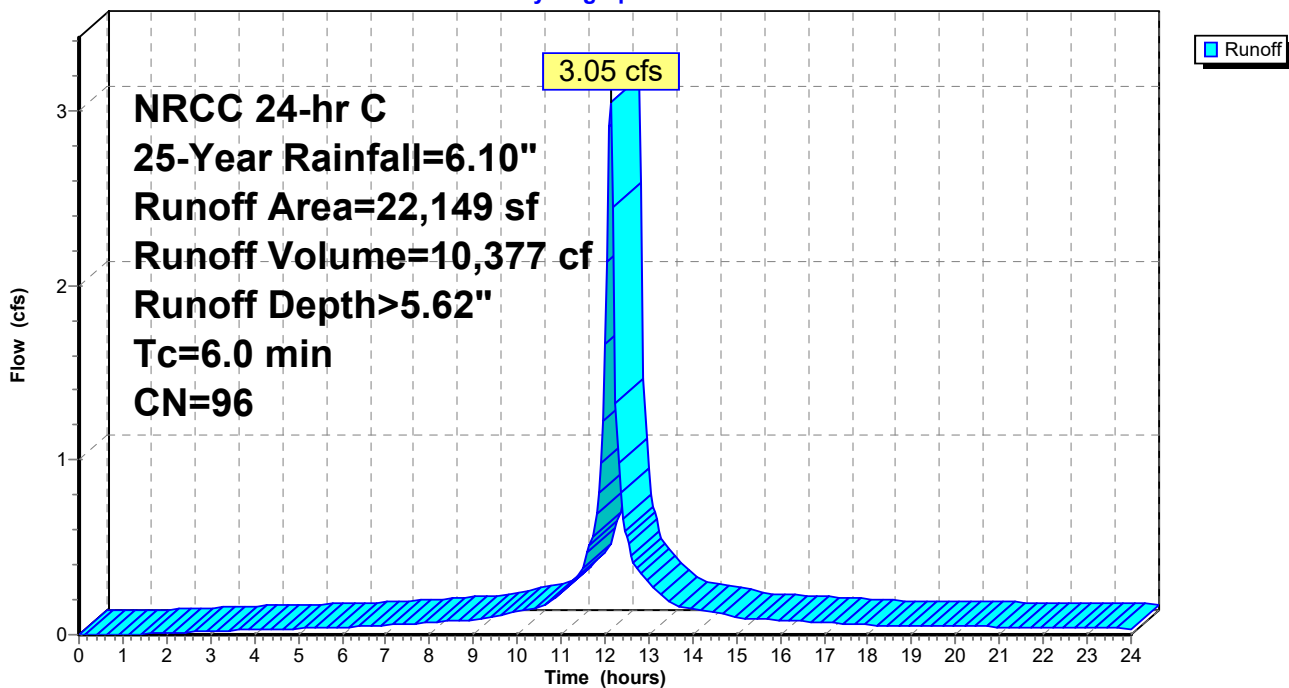

**Summary for Subcatchment PR-17: TO WQU-11**

Runoff = 1.53 cfs @ 12.13 hrs, Volume= 4,856 cf, Depth> 4.94"  
 Routed to Pond 69P : STORMTRAP 7.5 FT SYSTEM B

Runoff by SCS TR-20 method, UH=SCS, Weighted-CN, Time Span= 0.00-24.00 hrs, dt= 0.05 hrs  
 NRCC 24-hr C 25-Year Rainfall=6.10"

	Area (sf)	CN	Description
*	7,968	98	IMPERVIOUS
	3,832	74	>75% Grass cover, Good, HSG C
	11,800	90	Weighted Average
	3,832		32.47% Pervious Area
	7,968		67.53% Impervious Area

Tc (min)	Length (feet)	Slope (ft/ft)	Velocity (ft/sec)	Capacity (cfs)	Description
6.0					Direct Entry,

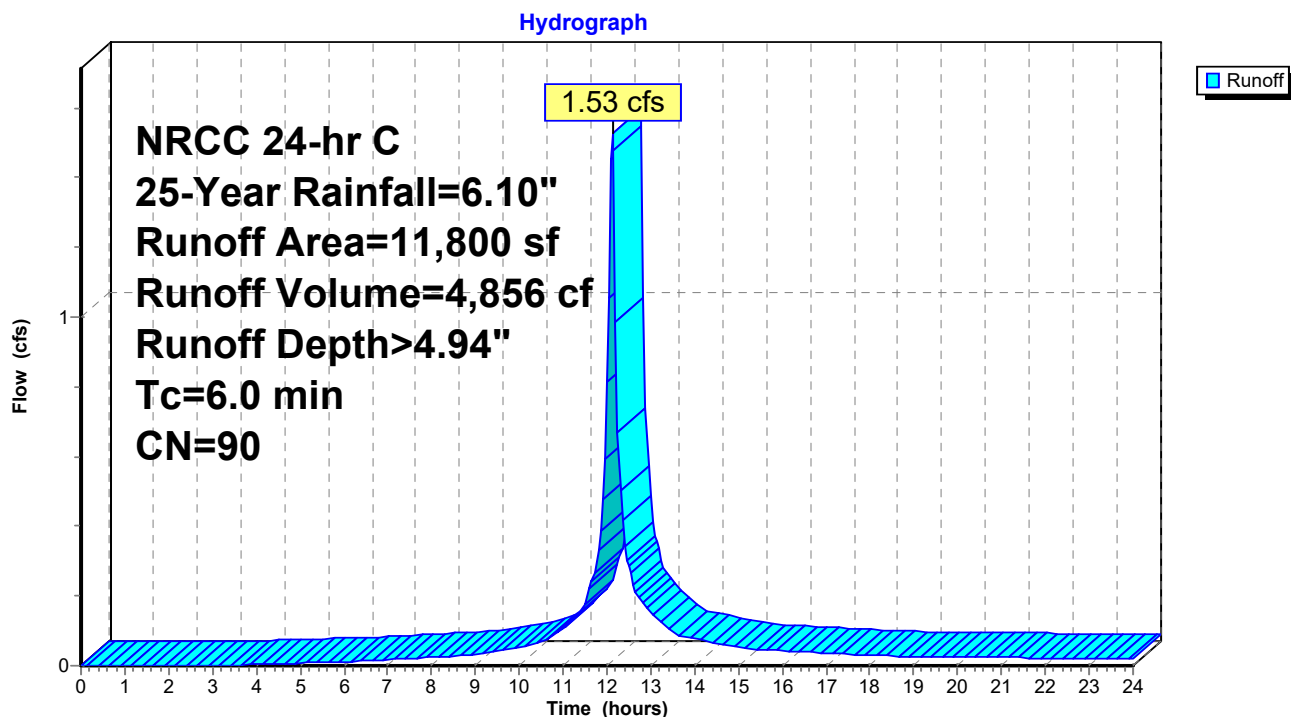
**Subcatchment PR-17: TO WQU-11**

**Summary for Subcatchment PR-18: TO WQU-12**

Runoff = 6.44 cfs @ 12.13 hrs, Volume= 20,309 cf, Depth> 4.83"  
 Routed to Pond 13P : BASIN A

Runoff by SCS TR-20 method, UH=SCS, Weighted-CN, Time Span= 0.00-24.00 hrs, dt= 0.05 hrs  
 NRCC 24-hr C 25-Year Rainfall=6.10"

	Area (sf)	CN	Description
*	31,033	98	IMPERVIOUS
	19,446	74	>75% Grass cover, Good, HSG C
	50,479	89	Weighted Average
	19,446		38.52% Pervious Area
	31,033		61.48% Impervious Area

Tc (min)	Length (feet)	Slope (ft/ft)	Velocity (ft/sec)	Capacity (cfs)	Description
6.0					Direct Entry,

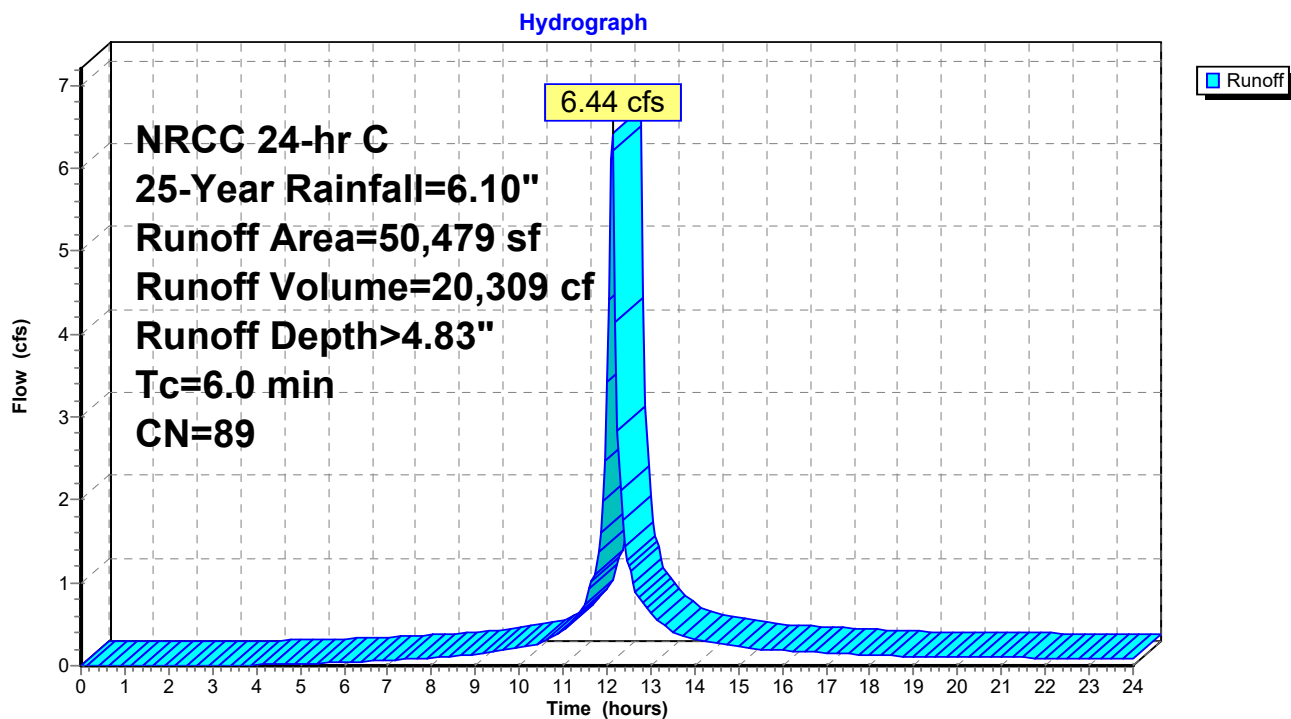
**Subcatchment PR-18: TO WQU-12**



**Summary for Subcatchment PR-19: TO WQU-13**

Runoff = 2.59 cfs @ 12.13 hrs, Volume= 8,323 cf, Depth> 5.05"  
 Routed to Pond 13P : BASIN A

Runoff by SCS TR-20 method, UH=SCS, Weighted-CN, Time Span= 0.00-24.00 hrs, dt= 0.05 hrs  
 NRCC 24-hr C 25-Year Rainfall=6.10"

	Area (sf)	CN	Description
*	14,228	98	IMPERVIOUS
	5,548	74	>75% Grass cover, Good, HSG C
	19,776	91	Weighted Average
	5,548		28.05% Pervious Area
	14,228		71.95% Impervious Area

Tc (min)	Length (feet)	Slope (ft/ft)	Velocity (ft/sec)	Capacity (cfs)	Description
6.0					Direct Entry,

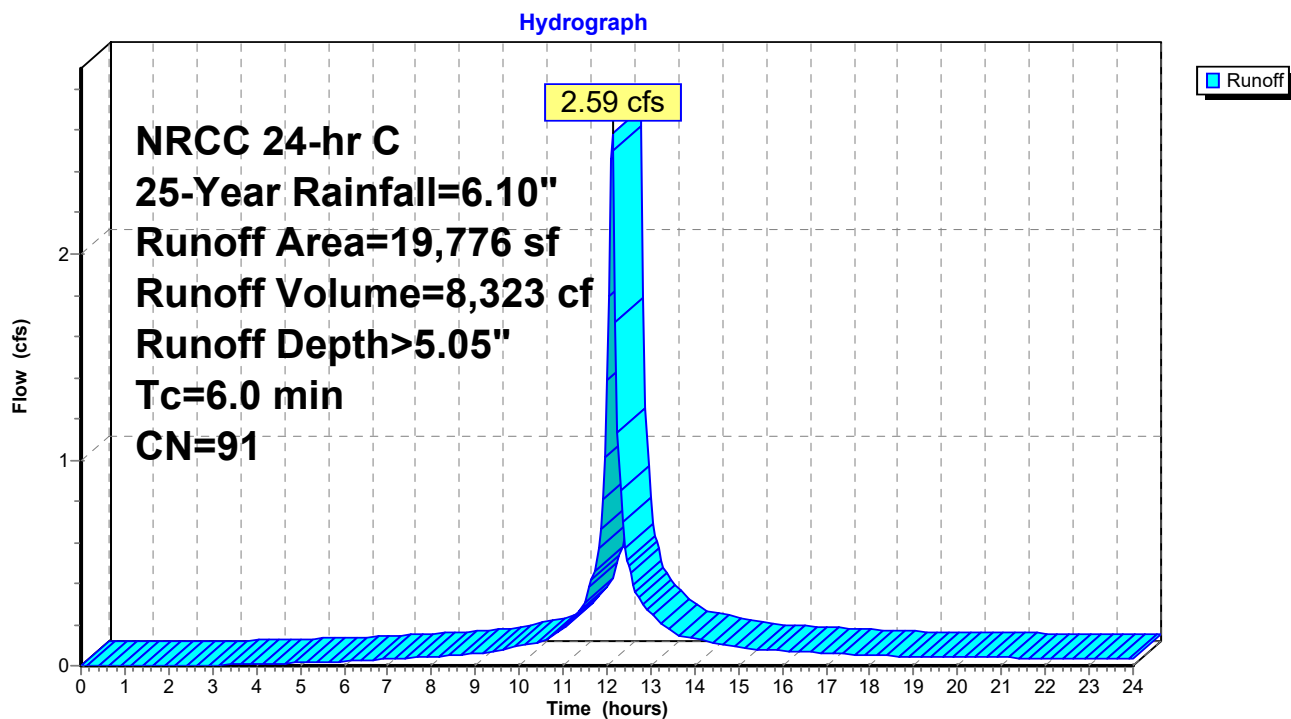
**Subcatchment PR-19: TO WQU-13**

**Summary for Subcatchment PR-2: TO PRETX**

Runoff = 2.53 cfs @ 12.13 hrs, Volume= 8,606 cf, Depth> 5.62"  
 Routed to Pond 5P : Focal Point System A

Runoff by SCS TR-20 method, UH=SCS, Weighted-CN, Time Span= 0.00-24.00 hrs, dt= 0.05 hrs  
 NRCC 24-hr C 25-Year Rainfall=6.10"

	Area (sf)	CN	Description
*	16,637	98	IMPERVIOUS
	1,731	74	>75% Grass cover, Good, HSG C
	18,368	96	Weighted Average
	1,731		9.42% Pervious Area
	16,637		90.58% Impervious Area

Tc (min)	Length (feet)	Slope (ft/ft)	Velocity (ft/sec)	Capacity (cfs)	Description
6.0					Direct Entry,

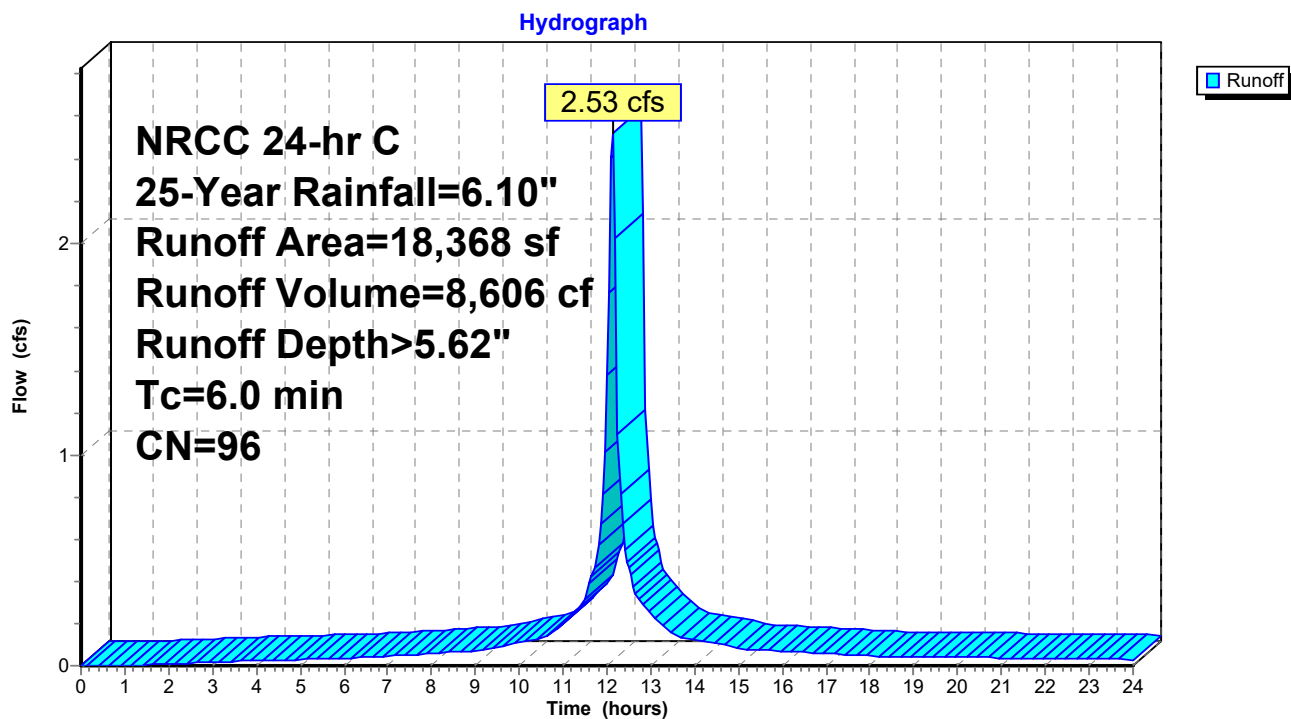
**Subcatchment PR-2: TO PRETX**

**Summary for Subcatchment PR-20: TO WQU-14**

Runoff = 0.96 cfs @ 12.13 hrs, Volume= 3,091 cf, Depth> 5.05"  
 Routed to Pond 13P : BASIN A

Runoff by SCS TR-20 method, UH=SCS, Weighted-CN, Time Span= 0.00-24.00 hrs, dt= 0.05 hrs  
 NRCC 24-hr C 25-Year Rainfall=6.10"

	Area (sf)	CN	Description
*	5,138	98	IMPERVIOUS
	2,207	74	>75% Grass cover, Good, HSG C
	7,345	91	Weighted Average
	2,207		30.05% Pervious Area
	5,138		69.95% Impervious Area

Tc (min)	Length (feet)	Slope (ft/ft)	Velocity (ft/sec)	Capacity (cfs)	Description
6.0					Direct Entry,

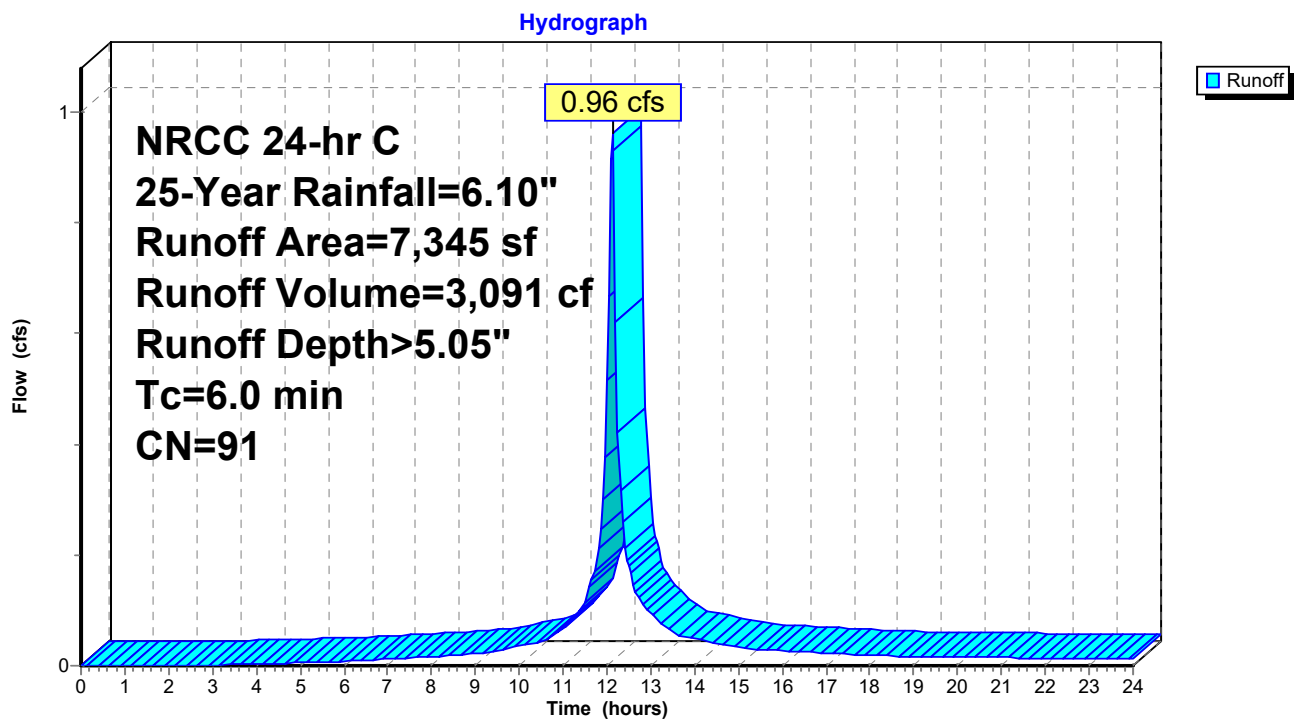
**Subcatchment PR-20: TO WQU-14**

**Summary for Subcatchment PR-21: TO WQU-15**

Runoff = 14.67 cfs @ 12.13 hrs, Volume= 46,301 cf, Depth> 4.83"  
 Routed to Pond 59P : BASIN B

Runoff by SCS TR-20 method, UH=SCS, Weighted-CN, Time Span= 0.00-24.00 hrs, dt= 0.05 hrs  
 NRCC 24-hr C 25-Year Rainfall=6.10"

	Area (sf)	CN	Description
*	71,553	98	IMPERVIOUS
	43,532	74	>75% Grass cover, Good, HSG C
	115,085	89	Weighted Average
	43,532		37.83% Pervious Area
	71,553		62.17% Impervious Area

Tc (min)	Length (feet)	Slope (ft/ft)	Velocity (ft/sec)	Capacity (cfs)	Description
6.0					Direct Entry,

**Subcatchment PR-21: TO WQU-15**

Hydrograph

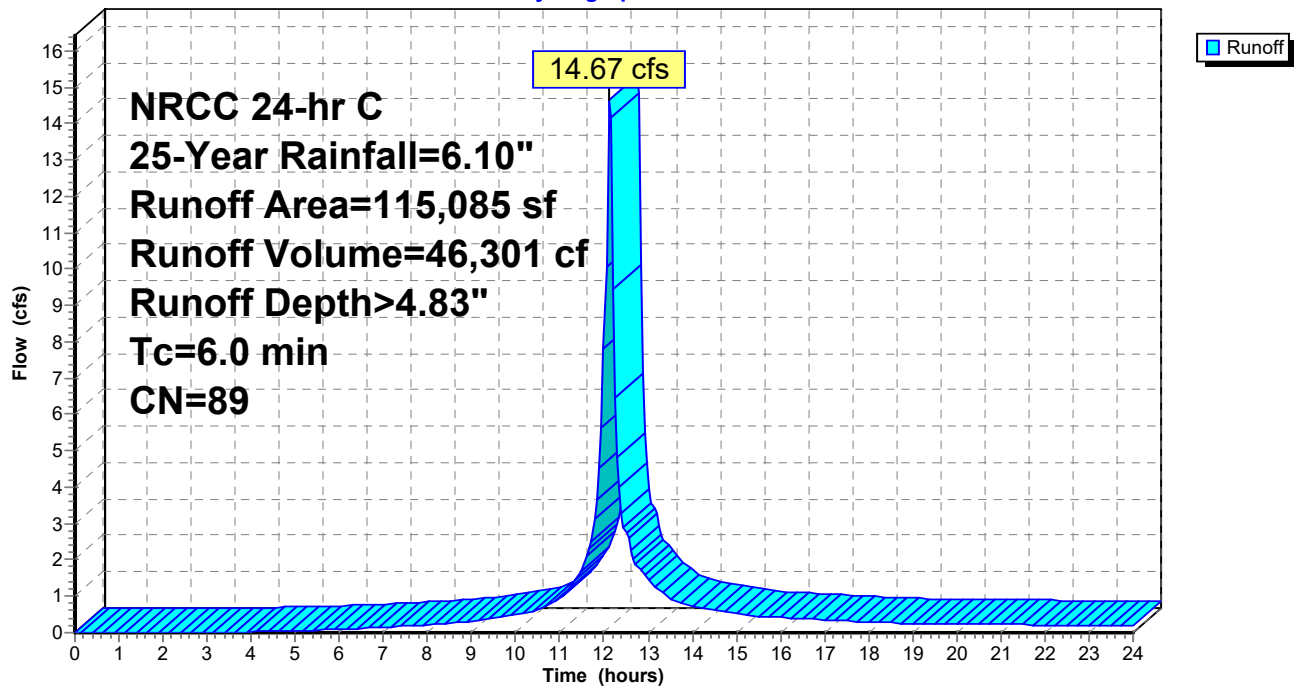

**Summary for Subcatchment PR-22: TO WQU-16**

Runoff = 11.78 cfs @ 12.13 hrs, Volume= 40,637 cf, Depth> 5.74"  
 Routed to Pond 59P : BASIN B

Runoff by SCS TR-20 method, UH=SCS, Weighted-CN, Time Span= 0.00-24.00 hrs, dt= 0.05 hrs  
 NRCC 24-hr C 25-Year Rainfall=6.10"

Area (sf)	CN	Description
2,771	74	>75% Grass cover, Good, HSG C
* 82,195	98	IMPERVIOUS
84,966	97	Weighted Average
2,771		3.26% Pervious Area
82,195		96.74% Impervious Area

Tc (min)	Length (feet)	Slope (ft/ft)	Velocity (ft/sec)	Capacity (cfs)	Description
6.0					Direct Entry,

**Subcatchment PR-22: TO WQU-16**

Hydrograph

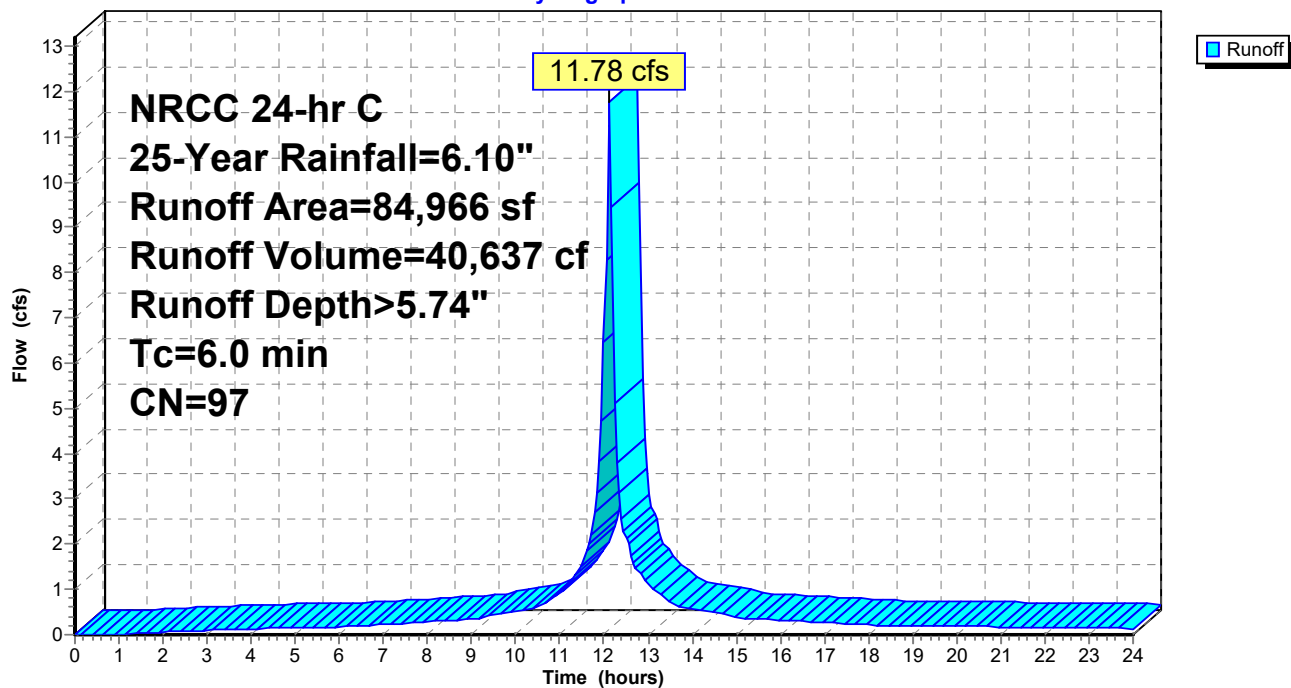

**Summary for Subcatchment PR-23: TO WQU-17**

Runoff = 2.19 cfs @ 12.13 hrs, Volume= 7,435 cf, Depth> 5.62"  
 Routed to Pond 10P : STORMTRAP SYSTEM C

Runoff by SCS TR-20 method, UH=SCS, Weighted-CN, Time Span= 0.00-24.00 hrs, dt= 0.05 hrs  
 NRCC 24-hr C 25-Year Rainfall=6.10"

	Area (sf)	CN	Description
*	14,403	98	IMPERVIOUS
	1,466	74	>75% Grass cover, Good, HSG C
	15,869	96	Weighted Average
	1,466		9.24% Pervious Area
	14,403		90.76% Impervious Area

Tc (min)	Length (feet)	Slope (ft/ft)	Velocity (ft/sec)	Capacity (cfs)	Description
6.0					Direct Entry,

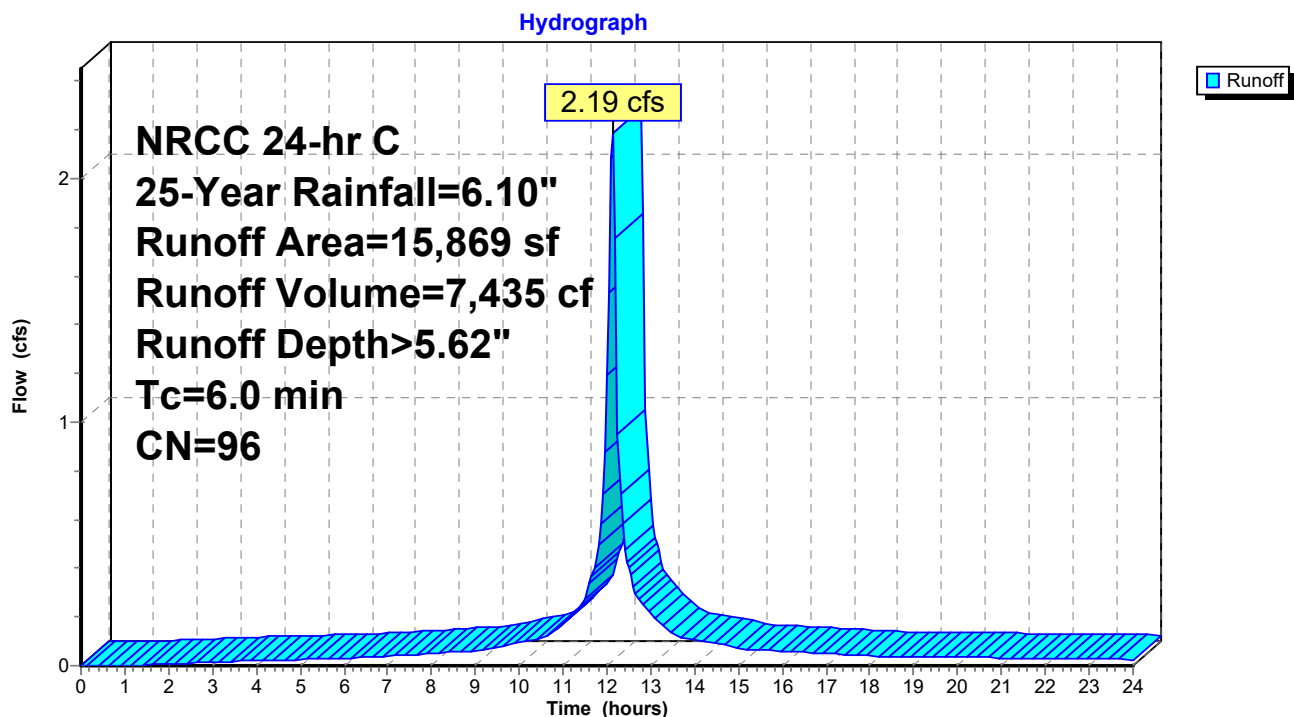
**Subcatchment PR-23: TO WQU-17**

**2021-036 POST-MASTER-REV2**

Prepared by MBL Land Developmt &amp; Permitting

HydroCAD® 10.20-3g s/n 09450 © 2023 HydroCAD Software Solutions LLC

NRCC 24-hr C 25-Year Rainfall=6.10"

Printed 11/22/2023

Page 157

**Summary for Subcatchment PR-24: TO WQU-18**

Runoff = 6.61 cfs @ 12.13 hrs, Volume= 22,458 cf, Depth> 5.62"  
 Routed to Pond 61P : BASIN C

Runoff by SCS TR-20 method, UH=SCS, Weighted-CN, Time Span= 0.00-24.00 hrs, dt= 0.05 hrs  
 NRCC 24-hr C 25-Year Rainfall=6.10"

Area (sf)	CN	Description
4,668	74	>75% Grass cover, Good, HSG C
* 43,264	98	IMPERVIOUS
47,932	96	Weighted Average
4,668		9.74% Pervious Area
43,264		90.26% Impervious Area

Tc (min)	Length (feet)	Slope (ft/ft)	Velocity (ft/sec)	Capacity (cfs)	Description
6.0					Direct Entry,

**Subcatchment PR-24: TO WQU-18**

Hydrograph

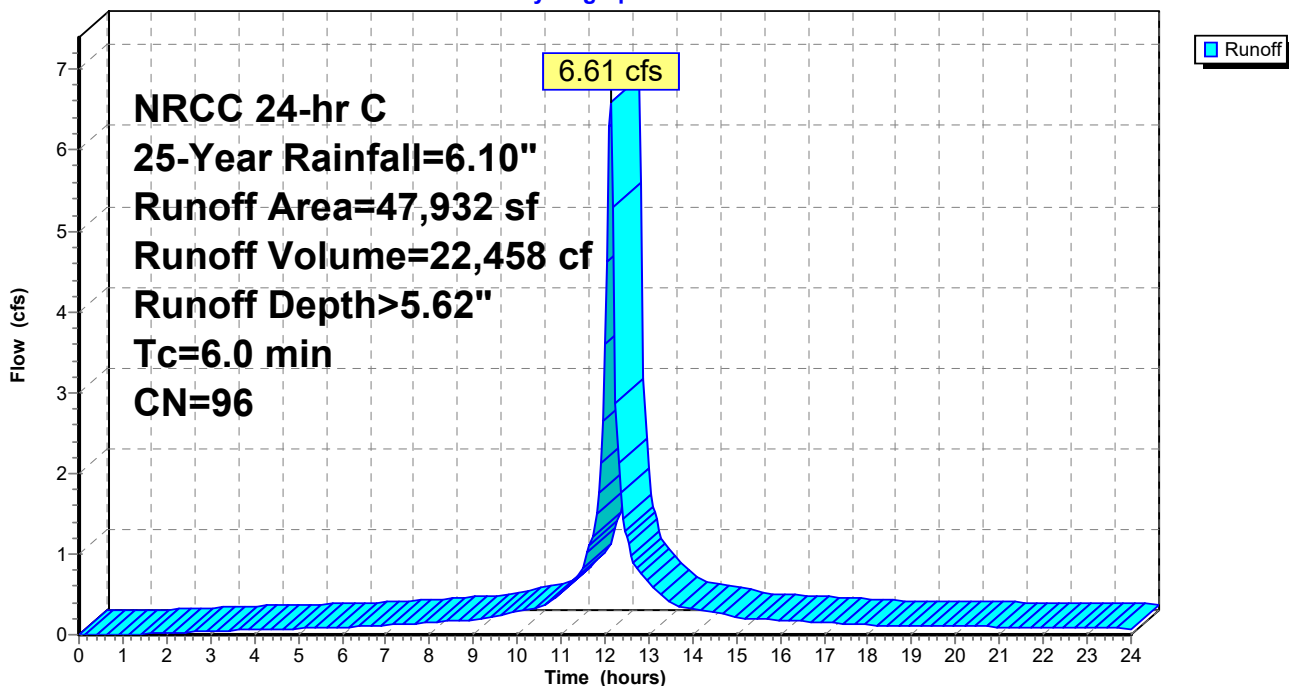

**Summary for Subcatchment PR-25: BUILDING 2 ROOF**

Runoff = 28.33 cfs @ 12.13 hrs, Volume= 99,277 cf, Depth> 5.86"  
 Routed to Pond 65P : STORMTRAP 3.5 FT SYSTEM B

Runoff by SCS TR-20 method, UH=SCS, Weighted-CN, Time Span= 0.00-24.00 hrs, dt= 0.05 hrs  
 NRCC 24-hr C 25-Year Rainfall=6.10"

Area (sf)	CN	Description
* 203,397	98	IMPERVIOUS
203,397		100.00% Impervious Area

Tc (min)	Length (feet)	Slope (ft/ft)	Velocity (ft/sec)	Capacity (cfs)	Description
6.0					Direct Entry,

**Subcatchment PR-25: BUILDING 2 ROOF**

Hydrograph

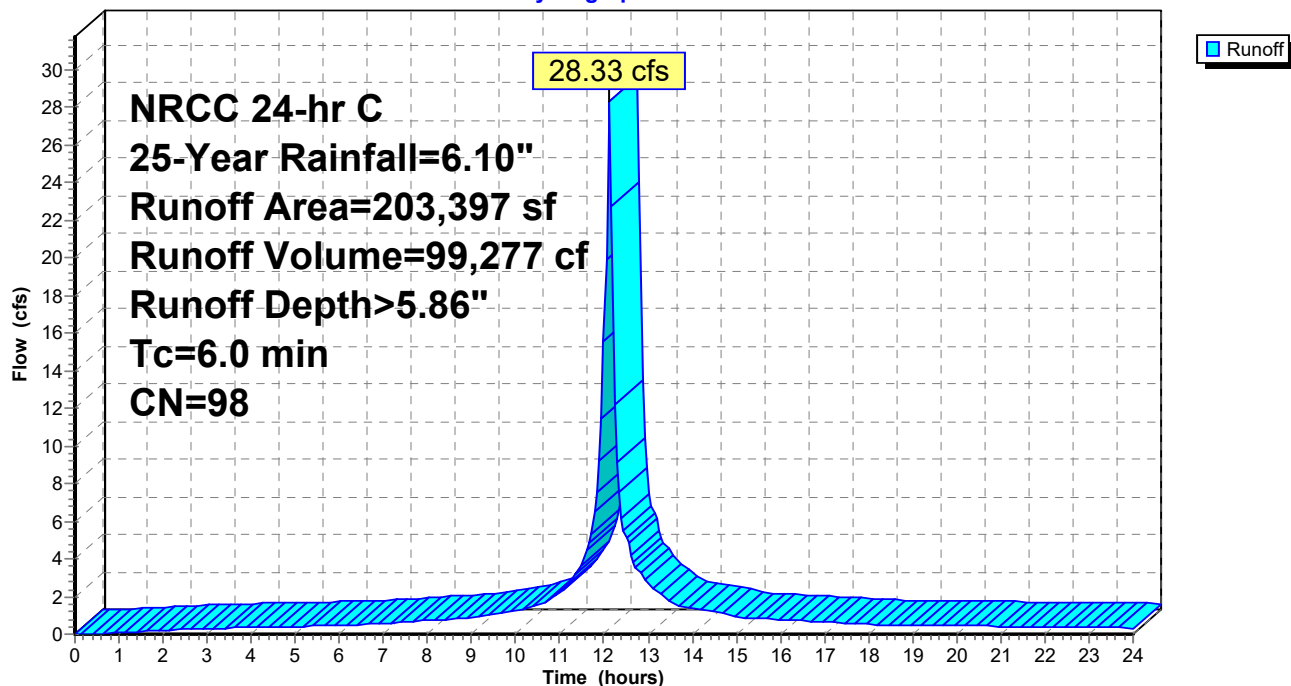



**Summary for Subcatchment PR-26: BUILDING 3 ROOF**

Runoff = 28.15 cfs @ 12.13 hrs, Volume= 99,271 cf, Depth> 5.86"  
 Routed to Pond 61P : BASIN C

Runoff by SCS TR-20 method, UH=SCS, Weighted-CN, Time Span= 0.00-24.00 hrs, dt= 0.05 hrs  
 NRCC 24-hr C 25-Year Rainfall=6.10"

Area (sf)	CN	Description
* 203,397	98	IMPERVIOUS
203,397		100.00% Impervious Area

Tc (min)	Length (feet)	Slope (ft/ft)	Velocity (ft/sec)	Capacity (cfs)	Description
6.3	1,082	0.0050	2.84	1.55	<b>Pipe Channel,</b> 10.0" Round Area= 0.5 sf Perim= 2.6' r= 0.21' n= 0.013 Corrugated PE, smooth interior

Subcatchment PR-26: BUILDING 3 ROOF

**Subcatchment PR-26: BUILDING 3 ROOF**

Hydrograph

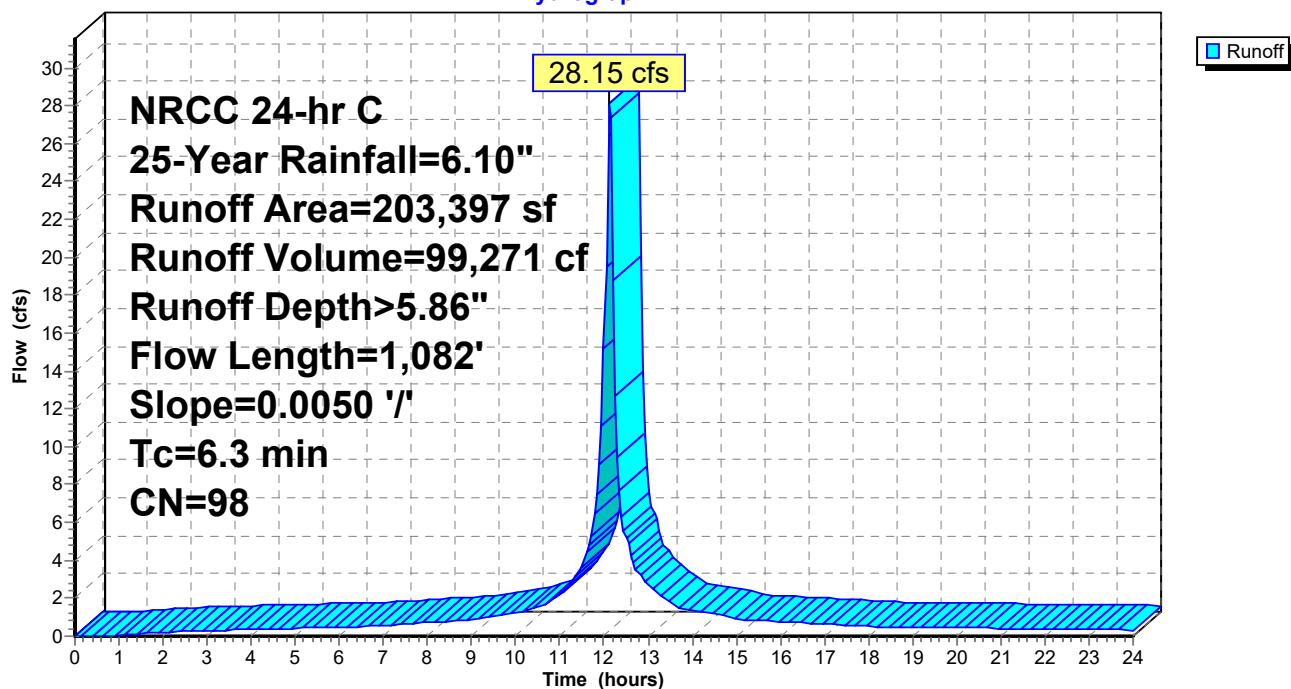

**2021-036 POST-MASTER-REV2**

Prepared by MBL Land Developmt &amp; Permitting

HydroCAD® 10.20-3g s/n 09450 © 2023 HydroCAD Software Solutions LLC

NRCC 24-hr C 25-Year Rainfall=6.10"

Printed 11/22/2023

Page 160

**Summary for Subcatchment PR-27: TO WQU-19**

Runoff = 18.28 cfs @ 12.13 hrs, Volume= 57,239 cf, Depth> 4.72"  
 Routed to Pond 13P : BASIN A

Runoff by SCS TR-20 method, UH=SCS, Weighted-CN, Time Span= 0.00-24.00 hrs, dt= 0.05 hrs  
 NRCC 24-hr C 25-Year Rainfall=6.10"

	Area (sf)	CN	Description
*	105,426	98	IMPERVIOUS
	40,165	61	>75% Grass cover, Good, HSG B
	145,591	88	Weighted Average
	40,165		27.59% Pervious Area
	105,426		72.41% Impervious Area

Tc (min)	Length (feet)	Slope (ft/ft)	Velocity (ft/sec)	Capacity (cfs)	Description
6.0					Direct Entry,

**Subcatchment PR-27: TO WQU-19**

Hydrograph

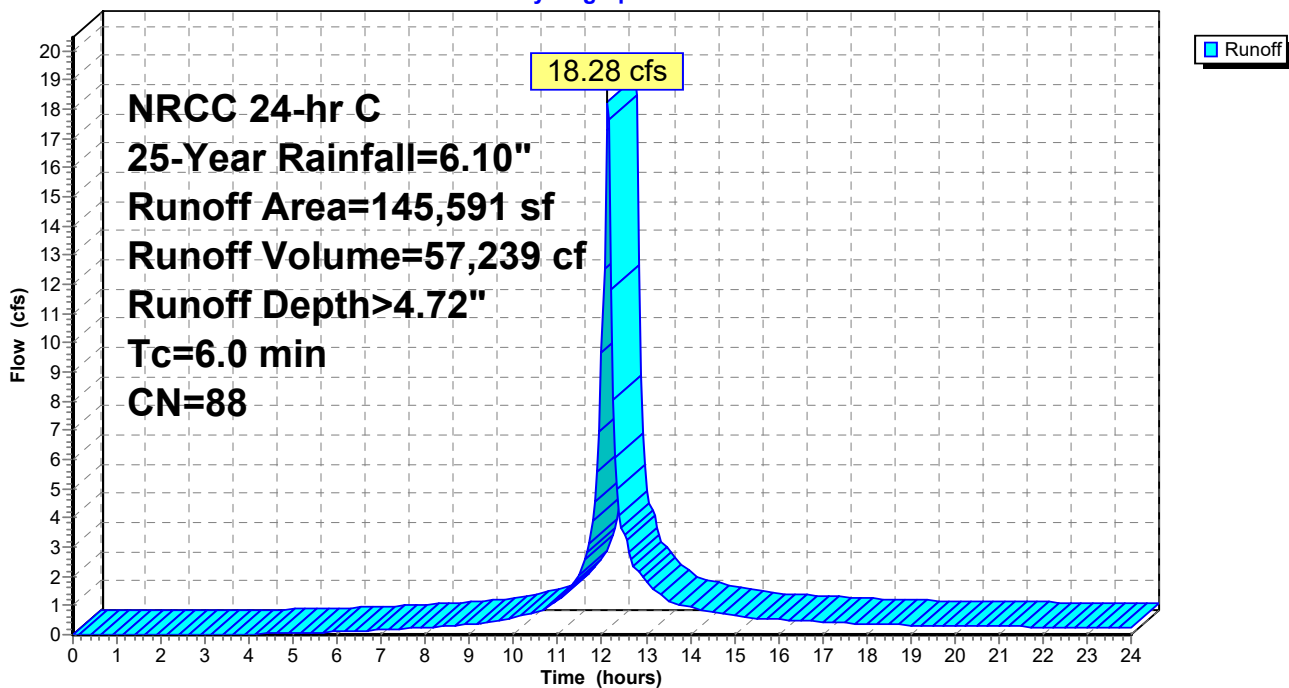

**2021-036 POST-MASTER-REV2**

Prepared by MBL Land Developmt &amp; Permitting

HydroCAD® 10.20-3g s/n 09450 © 2023 HydroCAD Software Solutions LLC

NRCC 24-hr C 25-Year Rainfall=6.10"

Printed 11/22/2023

Page 161

**Summary for Subcatchment PR-28: TO WQU-20**

Runoff = 10.50 cfs @ 12.13 hrs, Volume= 32,260 cf, Depth> 4.39"  
 Routed to Pond 13P : BASIN A

Runoff by SCS TR-20 method, UH=SCS, Weighted-CN, Time Span= 0.00-24.00 hrs, dt= 0.05 hrs  
 NRCC 24-hr C 25-Year Rainfall=6.10"

	Area (sf)	CN	Description
*	55,365	98	IMPERVIOUS
	7,996	55	Woods, Good, HSG B
	5,832	80	>75% Grass cover, Good, HSG D
	18,939	61	>75% Grass cover, Good, HSG B
	88,132	85	Weighted Average
	32,767		37.18% Pervious Area
	55,365		62.82% Impervious Area

Tc (min)	Length (feet)	Slope (ft/ft)	Velocity (ft/sec)	Capacity (cfs)	Description
6.0					Direct Entry,

**Subcatchment PR-28: TO WQU-20**

Hydrograph

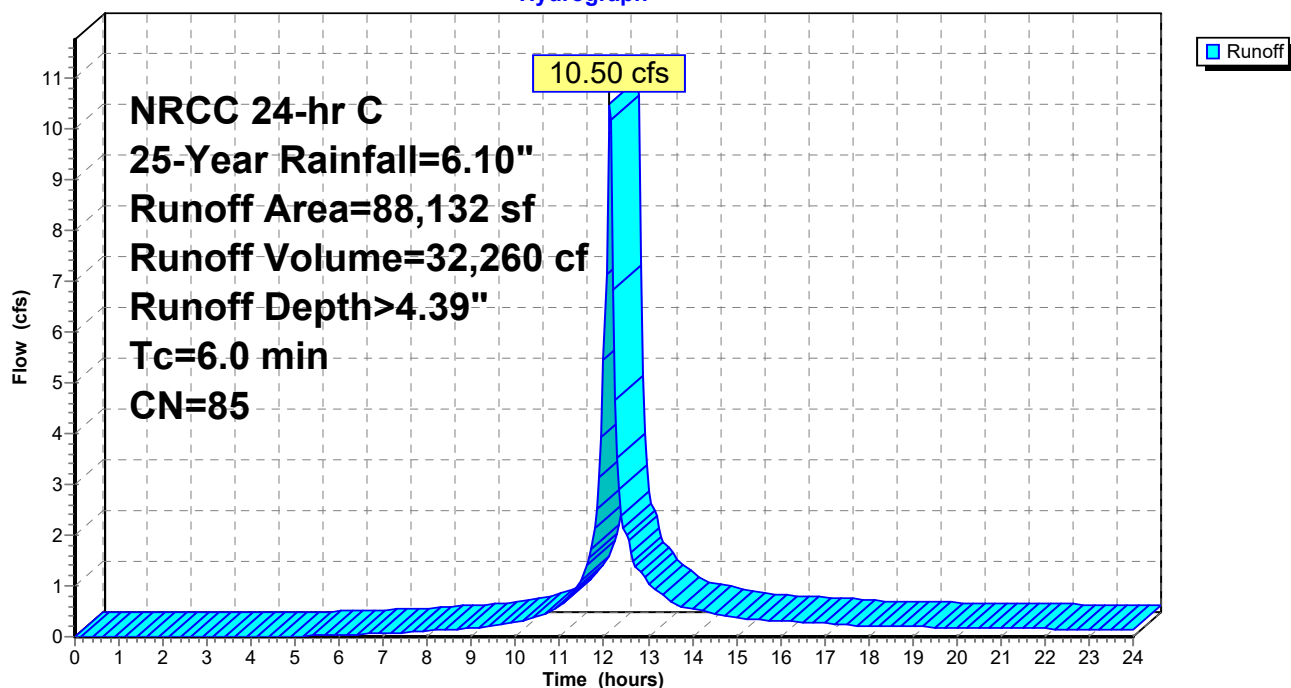

**2021-036 POST-MASTER-REV2**

Prepared by MBL Land Developmt &amp; Permitting

HydroCAD® 10.20-3g s/n 09450 © 2023 HydroCAD Software Solutions LLC

NRCC 24-hr C 25-Year Rainfall=6.10"

Printed 11/22/2023

Page 162

**Summary for Subcatchment PR-29: TO WQU-21**

Runoff = 6.16 cfs @ 12.13 hrs, Volume= 21,241 cf, Depth> 5.74"  
Routed to Pond 13P : BASIN A

Runoff by SCS TR-20 method, UH=SCS, Weighted-CN, Time Span= 0.00-24.00 hrs, dt= 0.05 hrs  
NRCC 24-hr C 25-Year Rainfall=6.10"

	Area (sf)	CN	Description
*	41,857	98	IMPERVIOUS
	2,555	80	>75% Grass cover, Good, HSG D
	44,412	97	Weighted Average
	2,555		5.75% Pervious Area
	41,857		94.25% Impervious Area

Tc (min)	Length (feet)	Slope (ft/ft)	Velocity (ft/sec)	Capacity (cfs)	Description
6.0					Direct Entry,

**Subcatchment PR-29: TO WQU-21**

Hydrograph

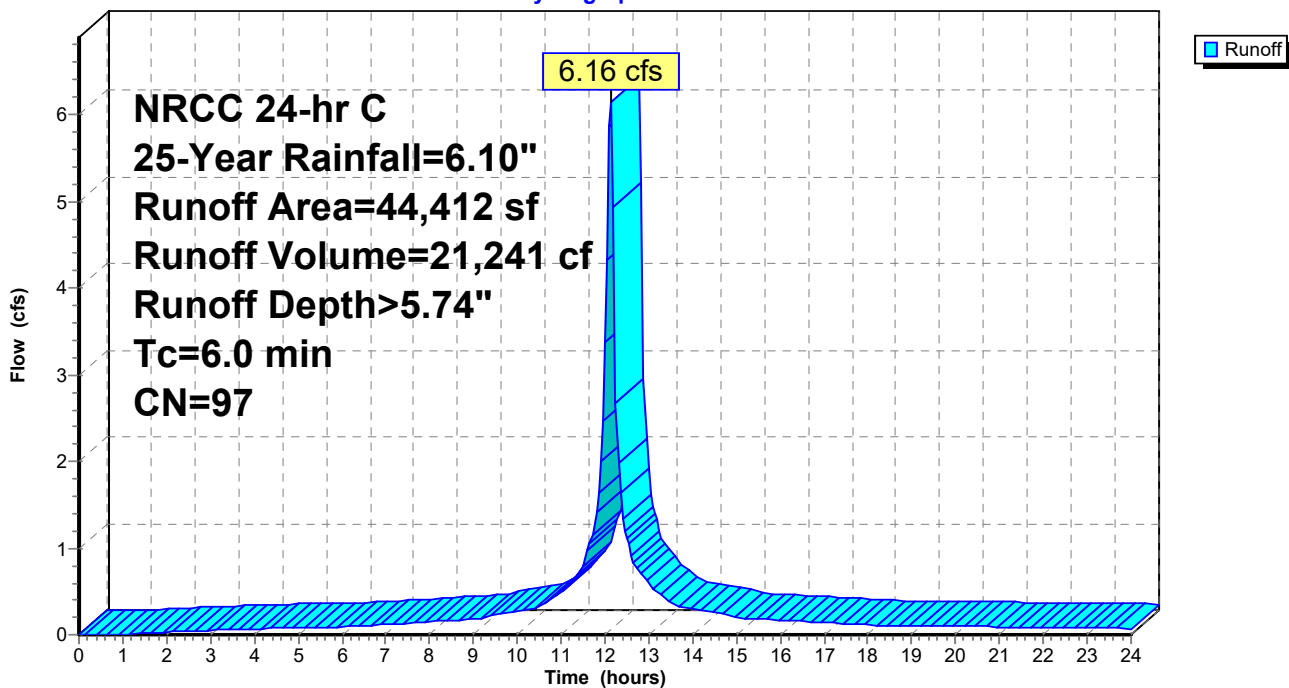

**Summary for Subcatchment PR-3: TO FOCAL POINT**

Runoff = 3.00 cfs @ 12.13 hrs, Volume= 8,903 cf, Depth> 3.36"  
 Routed to Pond 5P : Focal Point System A

Runoff by SCS TR-20 method, UH=SCS, Weighted-CN, Time Span= 0.00-24.00 hrs, dt= 0.05 hrs  
 NRCC 24-hr C 25-Year Rainfall=6.10"

	Area (sf)	CN	Description
*	1,048	98	IMPERVIOUS
	30,714	74	>75% Grass cover, Good, HSG C
	31,762	75	Weighted Average
	30,714		96.70% Pervious Area
	1,048		3.30% Impervious Area

Tc (min)	Length (feet)	Slope (ft/ft)	Velocity (ft/sec)	Capacity (cfs)	Description
6.0					Direct Entry,

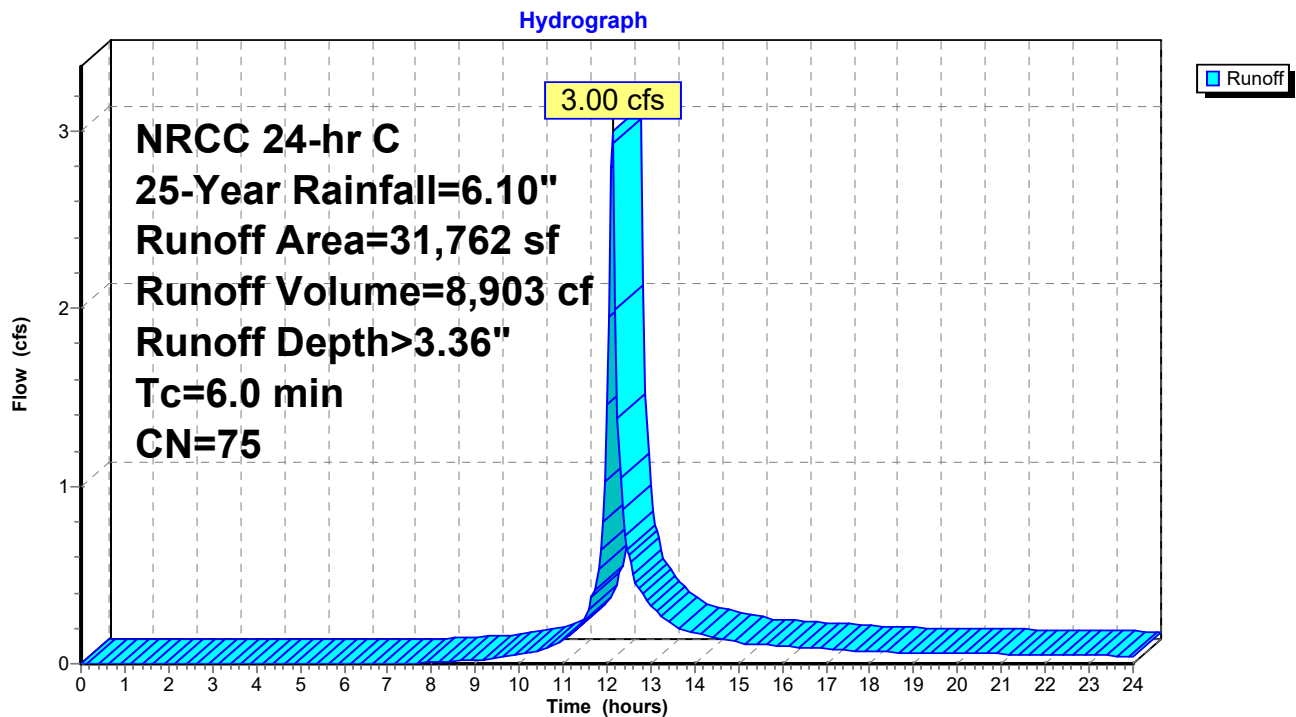
**Subcatchment PR-3: TO FOCAL POINT**

**Summary for Subcatchment PR-30: TO WQU-22**

Runoff = 4.75 cfs @ 12.13 hrs, Volume= 16,382 cf, Depth> 5.74"  
 Routed to Pond 13P : BASIN A

Runoff by SCS TR-20 method, UH=SCS, Weighted-CN, Time Span= 0.00-24.00 hrs, dt= 0.05 hrs  
 NRCC 24-hr C 25-Year Rainfall=6.10"

	Area (sf)	CN	Description
*	31,439	98	IMPERVIOUS
	2,814	80	>75% Grass cover, Good, HSG D
	34,253	97	Weighted Average
	2,814		8.22% Pervious Area
	31,439		91.78% Impervious Area

Tc (min)	Length (feet)	Slope (ft/ft)	Velocity (ft/sec)	Capacity (cfs)	Description
6.0					Direct Entry,

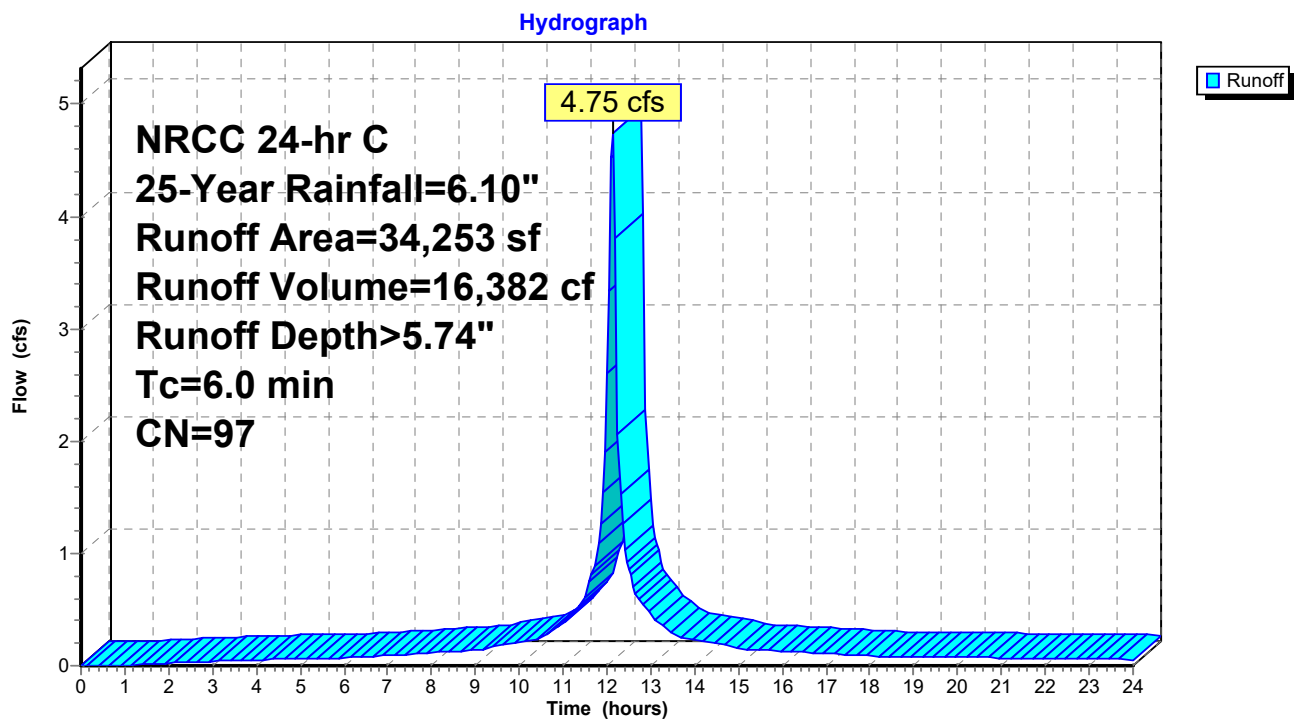
**Subcatchment PR-30: TO WQU-22**

**Summary for Subcatchment PR-31: TO WQU-23**

Runoff = 2.70 cfs @ 12.13 hrs, Volume= 8,765 cf, Depth> 5.16"  
 Routed to Pond 13P : BASIN A

Runoff by SCS TR-20 method, UH=SCS, Weighted-CN, Time Span= 0.00-24.00 hrs, dt= 0.05 hrs  
 NRCC 24-hr C 25-Year Rainfall=6.10"

	Area (sf)	CN	Description
*	13,946	98	IMPERVIOUS
	6,426	80	>75% Grass cover, Good, HSG D
	20,372	92	Weighted Average
	6,426		31.54% Pervious Area
	13,946		68.46% Impervious Area

Tc (min)	Length (feet)	Slope (ft/ft)	Velocity (ft/sec)	Capacity (cfs)	Description
6.0					Direct Entry,

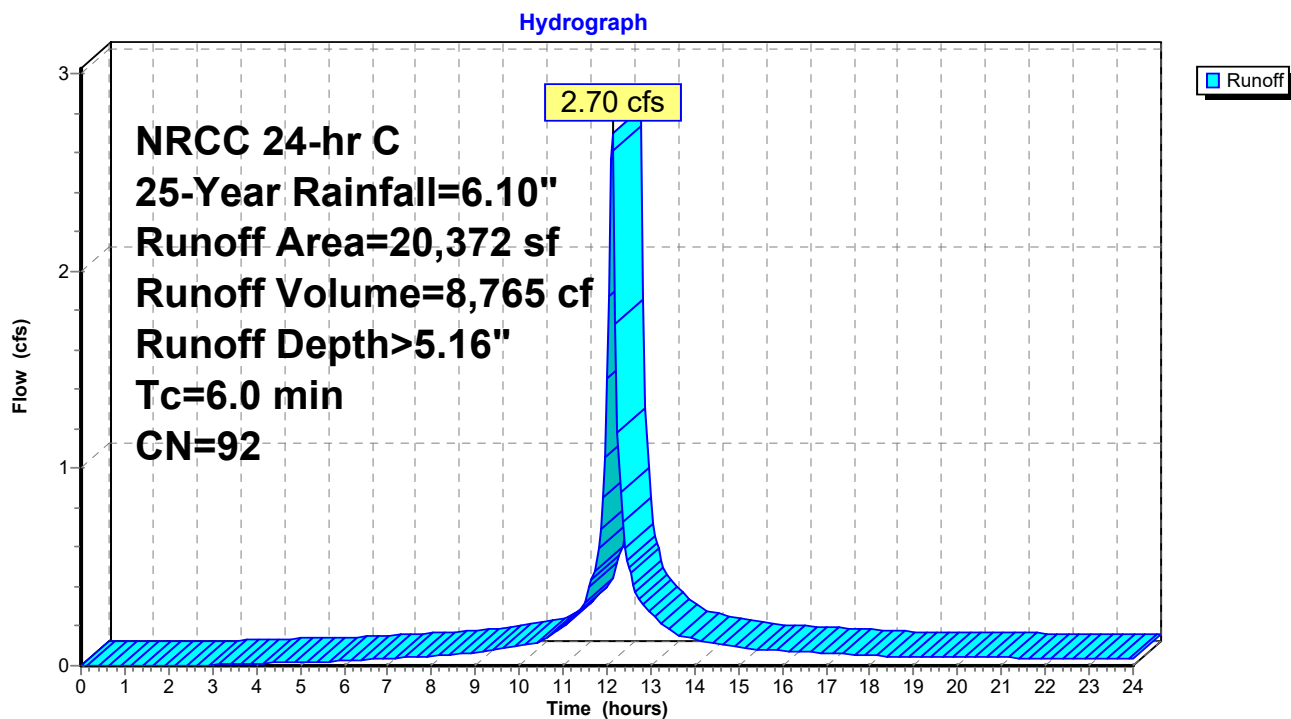
**Subcatchment PR-31: TO WQU-23**

**Summary for Subcatchment PR-32: BUILDING 4 ROOF**

Runoff = 28.33 cfs @ 12.13 hrs, Volume= 99,277 cf, Depth> 5.86"  
 Routed to Pond 12P : STORMTRAP 13 FT SYSTEM D

Runoff by SCS TR-20 method, UH=SCS, Weighted-CN, Time Span= 0.00-24.00 hrs, dt= 0.05 hrs  
 NRCC 24-hr C 25-Year Rainfall=6.10"

Area (sf)	CN	Description
* 203,397	98	IMPERVIOUS
203,397		100.00% Impervious Area

Tc (min)	Length (feet)	Slope (ft/ft)	Velocity (ft/sec)	Capacity (cfs)	Description
6.0					Direct Entry,

**Subcatchment PR-32: BUILDING 4 ROOF**

Hydrograph

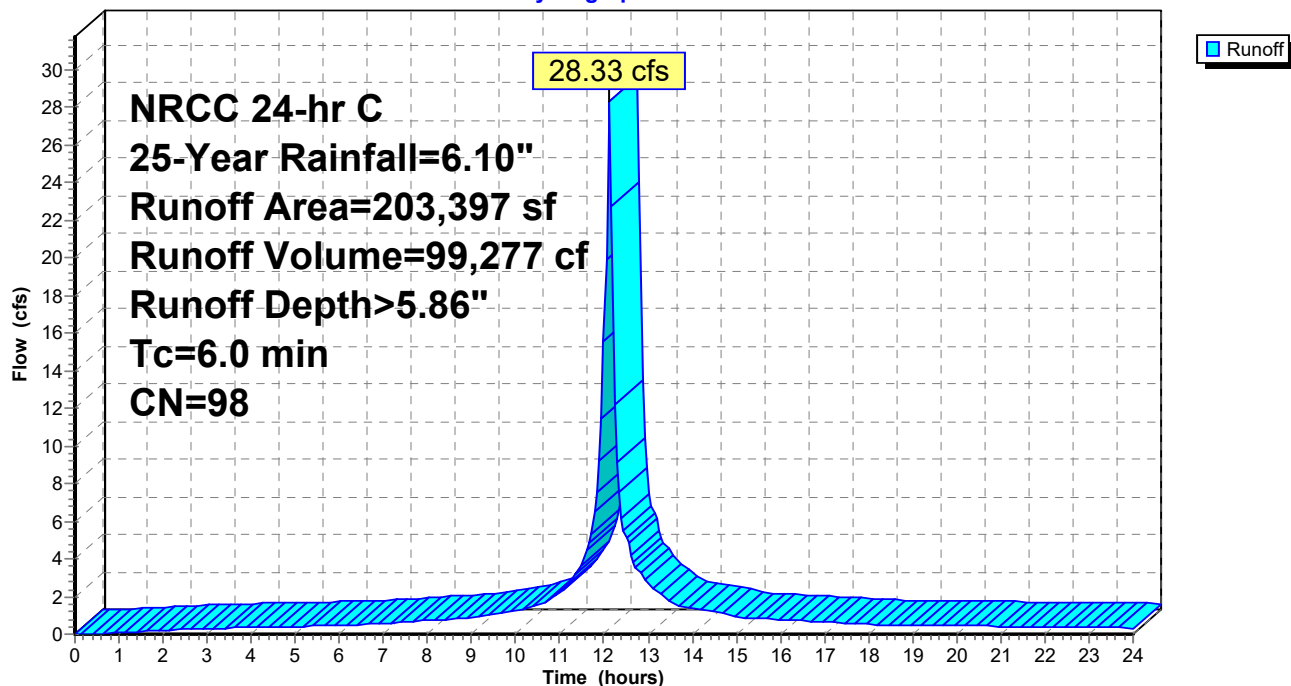



**Summary for Subcatchment PR-33: TO BASIN A**

Runoff = 2.66 cfs @ 12.14 hrs, Volume= 7,994 cf, Depth> 2.07"  
 Routed to Pond 13P : BASIN A

Runoff by SCS TR-20 method, UH=SCS, Weighted-CN, Time Span= 0.00-24.00 hrs, dt= 0.05 hrs  
 NRCC 24-hr C 25-Year Rainfall=6.10"

Area (sf)	CN	Description
46,354	61	>75% Grass cover, Good, HSG B
46,354		100.00% Pervious Area

Tc (min)	Length (feet)	Slope (ft/ft)	Velocity (ft/sec)	Capacity (cfs)	Description
6.0					Direct Entry,

**Subcatchment PR-33: TO BASIN A**

Hydrograph

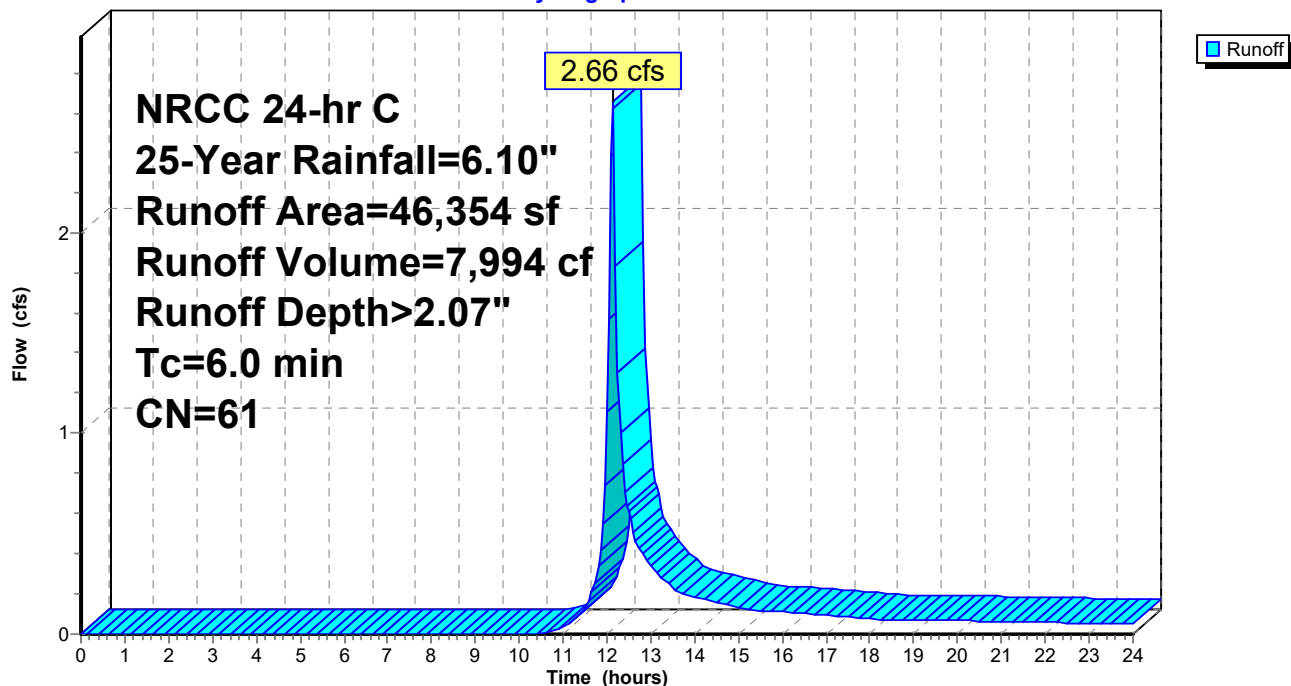

**2021-036 POST-MASTER-REV2**

Prepared by MBL Land Developmt &amp; Permitting

HydroCAD® 10.20-3g s/n 09450 © 2023 HydroCAD Software Solutions LLC

NRCC 24-hr C 25-Year Rainfall=6.10"

Printed 11/22/2023

Page 168

**Summary for Subcatchment PR-34: TO BASIN B**

Runoff = 3.74 cfs @ 12.14 hrs, Volume= 11,379 cf, Depth> 1.90"  
Routed to Pond 59P : BASIN B

Runoff by SCS TR-20 method, UH=SCS, Weighted-CN, Time Span= 0.00-24.00 hrs, dt= 0.05 hrs  
NRCC 24-hr C 25-Year Rainfall=6.10"

Area (sf)	CN	Description
24,851	55	Woods, Good, HSG B
47,024	61	>75% Grass cover, Good, HSG B
71,875	59	Weighted Average
71,875		100.00% Pervious Area

Tc (min)	Length (feet)	Slope (ft/ft)	Velocity (ft/sec)	Capacity (cfs)	Description
6.0					Direct Entry,

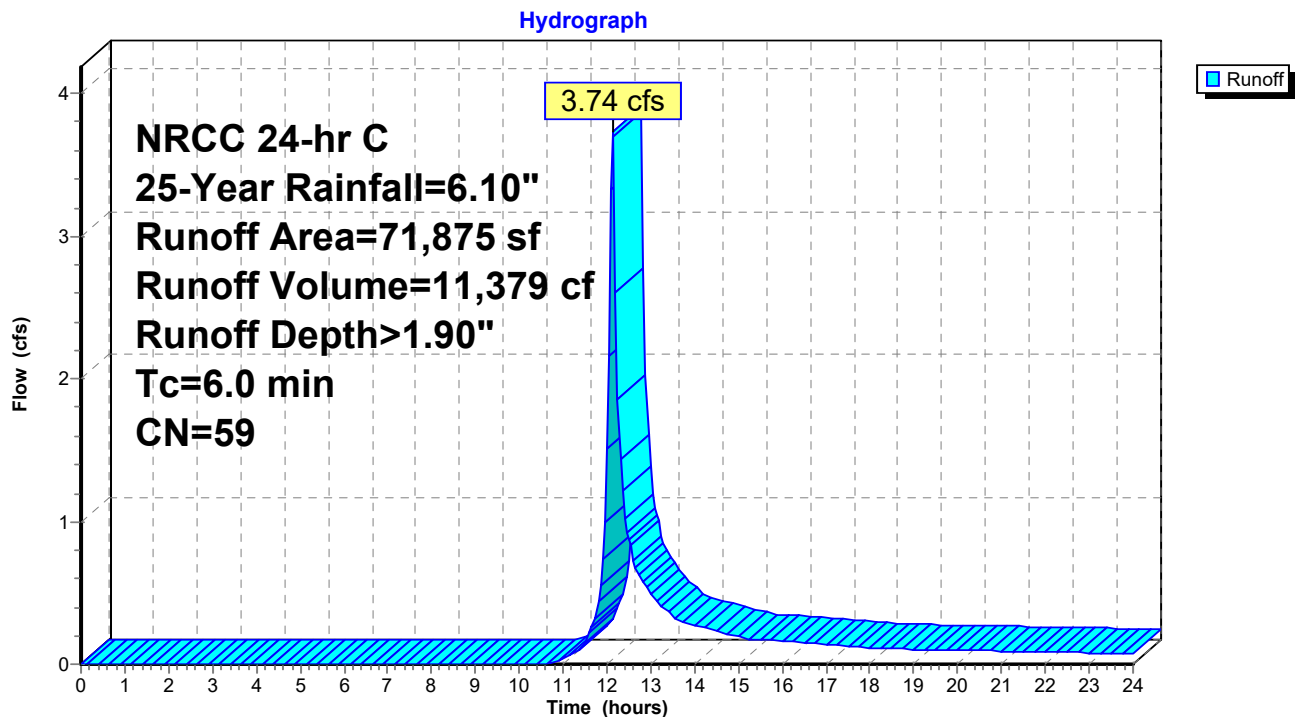
**Subcatchment PR-34: TO BASIN B**

**2021-036 POST-MASTER-REV2**

Prepared by MBL Land Developmt &amp; Permitting

HydroCAD® 10.20-3g s/n 09450 © 2023 HydroCAD Software Solutions LLC

NRCC 24-hr C 25-Year Rainfall=6.10"

Printed 11/22/2023

Page 169

**Summary for Subcatchment PR-35: TO BASIN C**

Runoff = 6.28 cfs @ 12.14 hrs, Volume= 18,740 cf, Depth> 2.24"  
 Routed to Pond 61P : BASIN C

Runoff by SCS TR-20 method, UH=SCS, Weighted-CN, Time Span= 0.00-24.00 hrs, dt= 0.05 hrs  
 NRCC 24-hr C 25-Year Rainfall=6.10"

Area (sf)	CN	Description
17,490	74	>75% Grass cover, Good, HSG C
82,753	61	>75% Grass cover, Good, HSG B
100,243	63	Weighted Average
100,243		100.00% Pervious Area

Tc (min)	Length (feet)	Slope (ft/ft)	Velocity (ft/sec)	Capacity (cfs)	Description
6.0					Direct Entry,

**Subcatchment PR-35: TO BASIN C**

Hydrograph

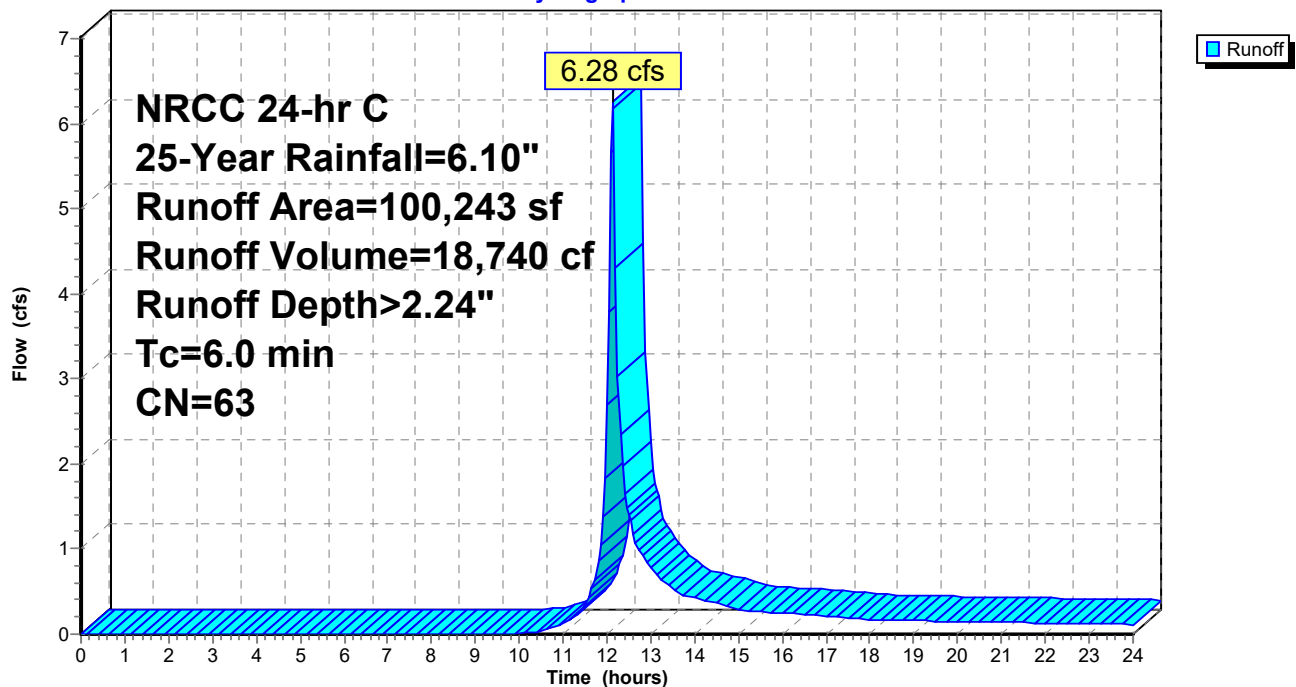

**Summary for Subcatchment PR-36: TO OFFSITE EAST**

Runoff = 25.21 cfs @ 12.21 hrs, Volume= 96,875 cf, Depth> 1.98"  
 Routed to Reach 23R : OFFSITE EAST

Runoff by SCS TR-20 method, UH=SCS, Weighted-CN, Time Span= 0.00-24.00 hrs, dt= 0.05 hrs  
 NRCC 24-hr C 25-Year Rainfall=6.10"

Area (sf)	CN	Description
402,759	55	Woods, Good, HSG B
6,465	70	Woods, Good, HSG C
112,740	77	Woods, Good, HSG D
52,096	61	>75% Grass cover, Good, HSG B
9,612	74	>75% Grass cover, Good, HSG C
3,547	80	>75% Grass cover, Good, HSG D
587,219	60	Weighted Average
587,219		100.00% Pervious Area

Tc (min)	Length (feet)	Slope (ft/ft)	Velocity (ft/sec)	Capacity (cfs)	Description
8.0	50	0.0640	0.10		<b>Sheet Flow, AB</b> Woods: Light underbrush n= 0.400 P2= 3.00"
4.5	333	0.0604	1.23		<b>Shallow Concentrated Flow, BC</b> Woodland Kv= 5.0 fps
12.5	383	Total			



## Subcatchment PR-36: TO OFFSITE EAST

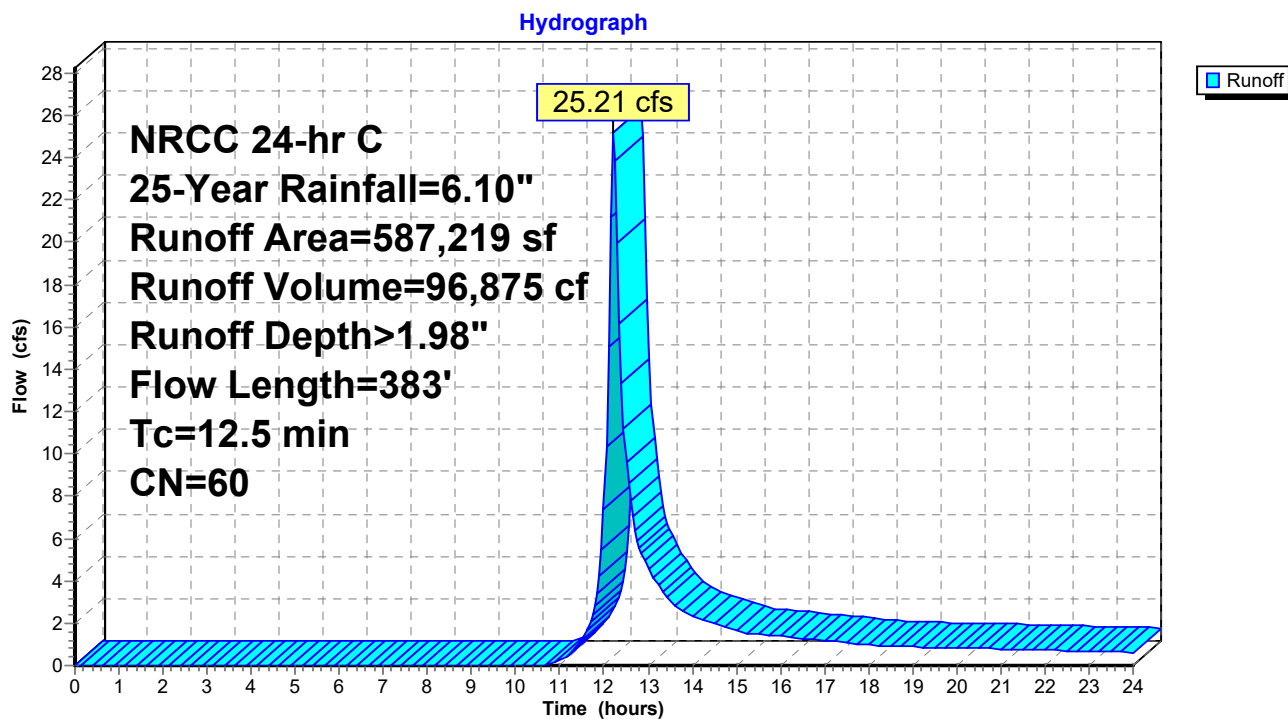

**Summary for Subcatchment PR-4: TO OFFSITE SOUTH**

Runoff = 0.59 cfs @ 12.13 hrs, Volume= 1,735 cf, Depth> 3.07"  
 Routed to Reach 3R : OFFSITE SOUTH

Runoff by SCS TR-20 method, UH=SCS, Weighted-CN, Time Span= 0.00-24.00 hrs, dt= 0.05 hrs  
 NRCC 24-hr C 25-Year Rainfall=6.10"

Area (sf)	CN	Description
2,686	74	>75% Grass cover, Good, HSG C
4,094	70	Woods, Good, HSG C
6,780	72	Weighted Average
6,780		100.00% Pervious Area

Tc (min)	Length (feet)	Slope (ft/ft)	Velocity (ft/sec)	Capacity (cfs)	Description
6.0					Direct Entry,

**Subcatchment PR-4: TO OFFSITE SOUTH**

Hydrograph

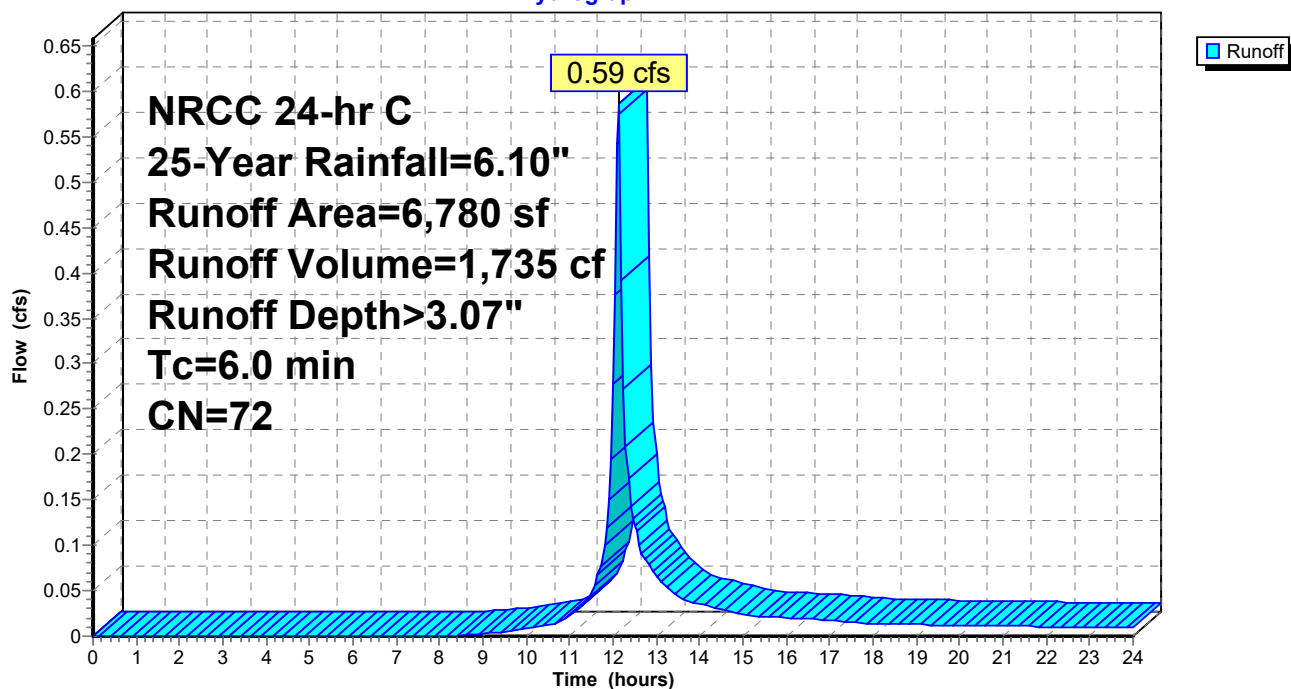

**Summary for Subcatchment PR-5: TO WQU-5**

Runoff = 2.22 cfs @ 12.13 hrs, Volume= 7,434 cf, Depth> 5.51"  
 Routed to Pond 70P : STORMTRAP 4 FT SYSTEM A

Runoff by SCS TR-20 method, UH=SCS, Weighted-CN, Time Span= 0.00-24.00 hrs, dt= 0.05 hrs  
 NRCC 24-hr C 25-Year Rainfall=6.10"

	Area (sf)	CN	Description
*	14,419	98	IMPERVIOUS
	1,783	74	>75% Grass cover, Good, HSG C
	16,202	95	Weighted Average
	1,783		11.00% Pervious Area
	14,419		89.00% Impervious Area

Tc (min)	Length (feet)	Slope (ft/ft)	Velocity (ft/sec)	Capacity (cfs)	Description
6.0					Direct Entry,

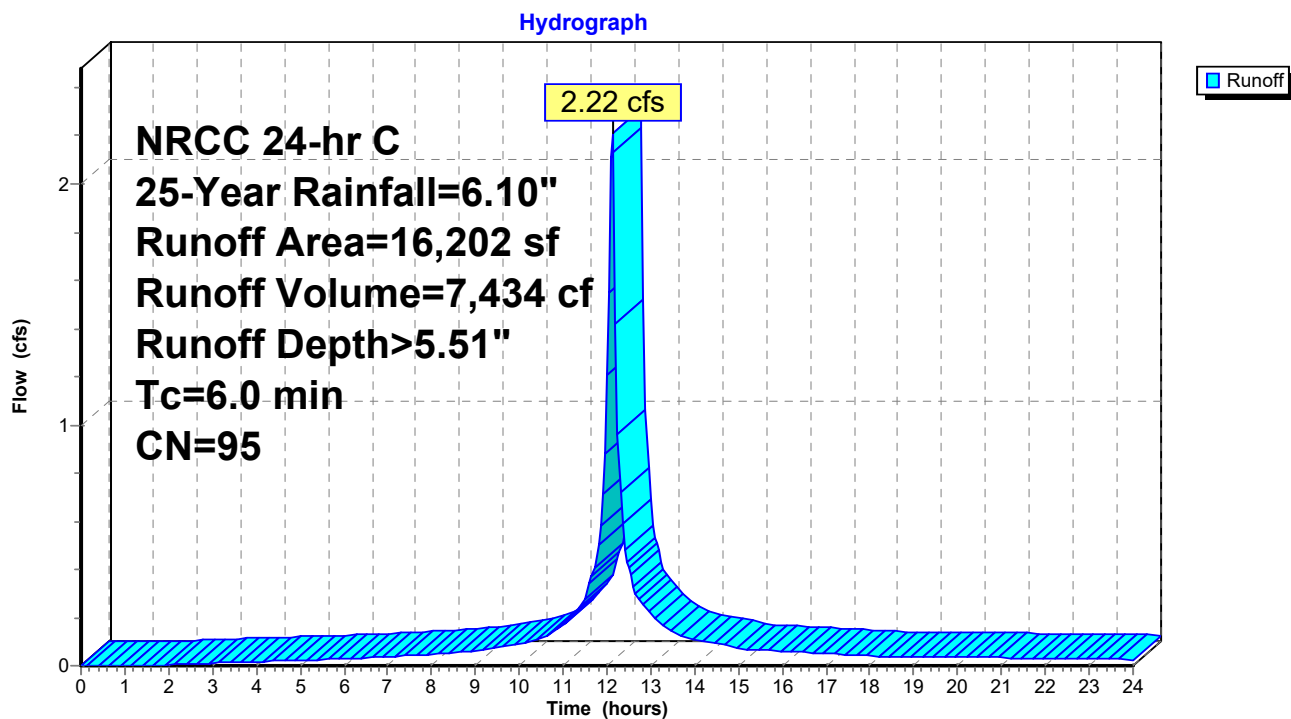
**Subcatchment PR-5: TO WQU-5**

**Summary for Subcatchment PR-6: TO WQU-4**

Runoff = 5.94 cfs @ 12.13 hrs, Volume= 20,500 cf, Depth> 5.74"  
 Routed to Pond 70P : STORMTRAP 4 FT SYSTEM A

Runoff by SCS TR-20 method, UH=SCS, Weighted-CN, Time Span= 0.00-24.00 hrs, dt= 0.05 hrs  
 NRCC 24-hr C 25-Year Rainfall=6.10"

	Area (sf)	CN	Description
*	41,625	98	IMPERVIOUS
	1,237	74	>75% Grass cover, Good, HSG C
	42,862	97	Weighted Average
	1,237		2.89% Pervious Area
	41,625		97.11% Impervious Area

Tc (min)	Length (feet)	Slope (ft/ft)	Velocity (ft/sec)	Capacity (cfs)	Description
6.0					Direct Entry,

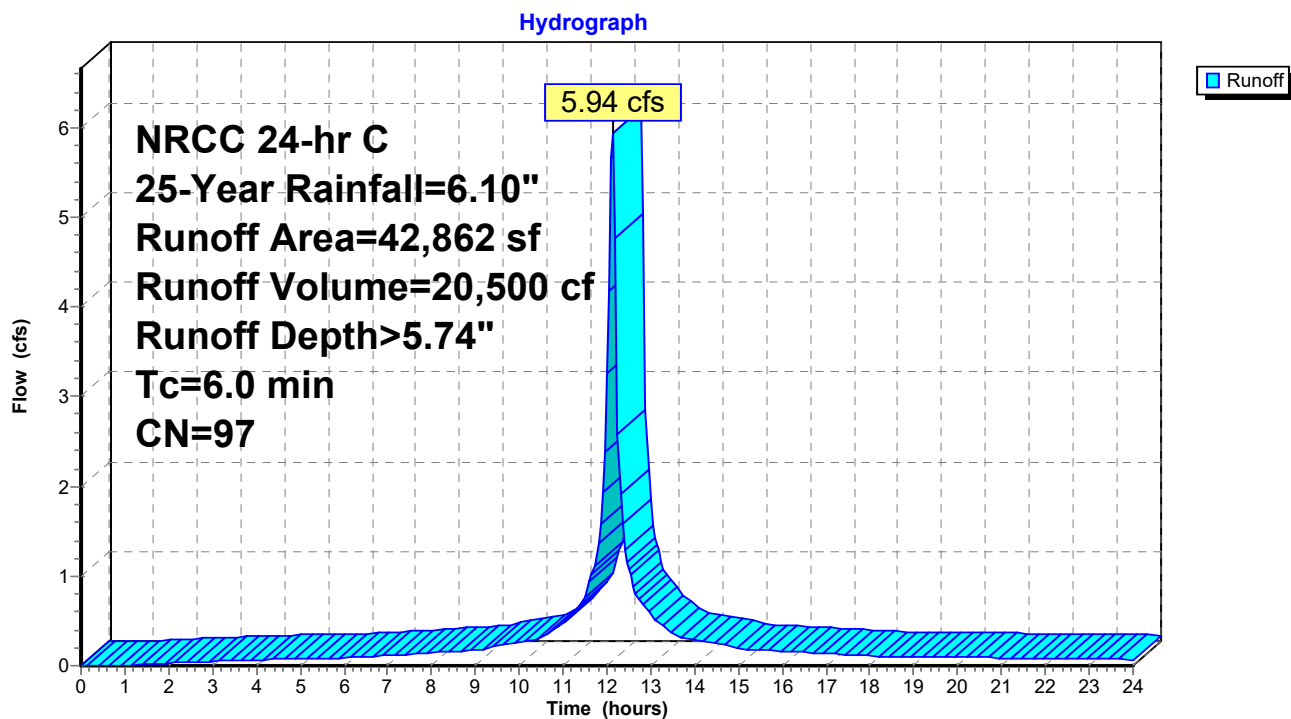
**Subcatchment PR-6: TO WQU-4**



**Summary for Subcatchment PR-7: TO WQU-3**

Runoff = 6.03 cfs @ 12.13 hrs, Volume= 21,144 cf, Depth> 5.86"  
 Routed to Pond 70P : STORMTRAP 4 FT SYSTEM A

Runoff by SCS TR-20 method, UH=SCS, Weighted-CN, Time Span= 0.00-24.00 hrs, dt= 0.05 hrs  
 NRCC 24-hr C 25-Year Rainfall=6.10"

Area (sf)	CN	Description
* 43,320	98	IMPERVIOUS
43,320		100.00% Impervious Area

Tc (min)	Length (feet)	Slope (ft/ft)	Velocity (ft/sec)	Capacity (cfs)	Description
6.0					Direct Entry,

**Subcatchment PR-7: TO WQU-3**

Hydrograph

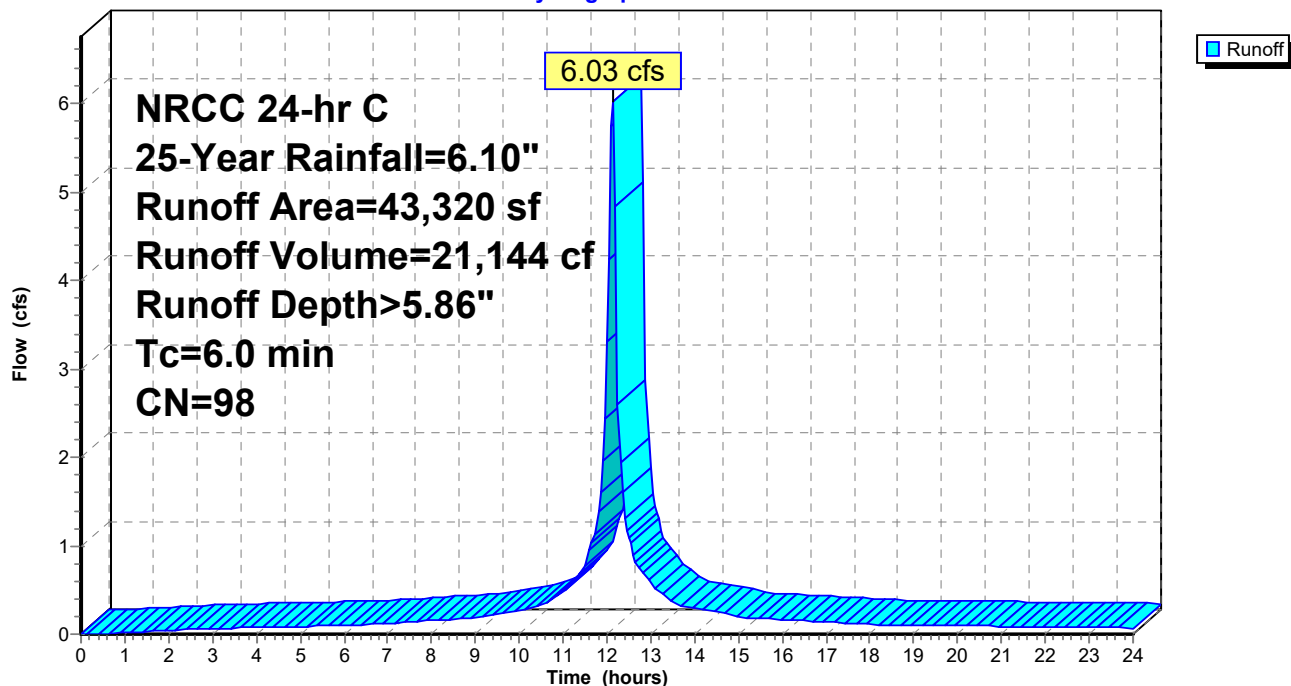

**2021-036 POST-MASTER-REV2**

Prepared by MBL Land Developmt &amp; Permitting

HydroCAD® 10.20-3g s/n 09450 © 2023 HydroCAD Software Solutions LLC

NRCC 24-hr C 25-Year Rainfall=6.10"

Printed 11/22/2023

Page 176

**Summary for Subcatchment PR-8: TO WQU-2**

Runoff = 17.62 cfs @ 12.13 hrs, Volume= 55,613 cf, Depth> 4.83"  
 Routed to Pond 70P : STORMTRAP 4 FT SYSTEM A

Runoff by SCS TR-20 method, UH=SCS, Weighted-CN, Time Span= 0.00-24.00 hrs, dt= 0.05 hrs  
 NRCC 24-hr C 25-Year Rainfall=6.10"

	Area (sf)	CN	Description
*	88,857	98	IMPERVIOUS
	49,374	74	>75% Grass cover, Good, HSG C
	138,231	89	Weighted Average
	49,374		35.72% Pervious Area
	88,857		64.28% Impervious Area

Tc (min)	Length (feet)	Slope (ft/ft)	Velocity (ft/sec)	Capacity (cfs)	Description
6.0					Direct Entry,

**Subcatchment PR-8: TO WQU-2**

Hydrograph

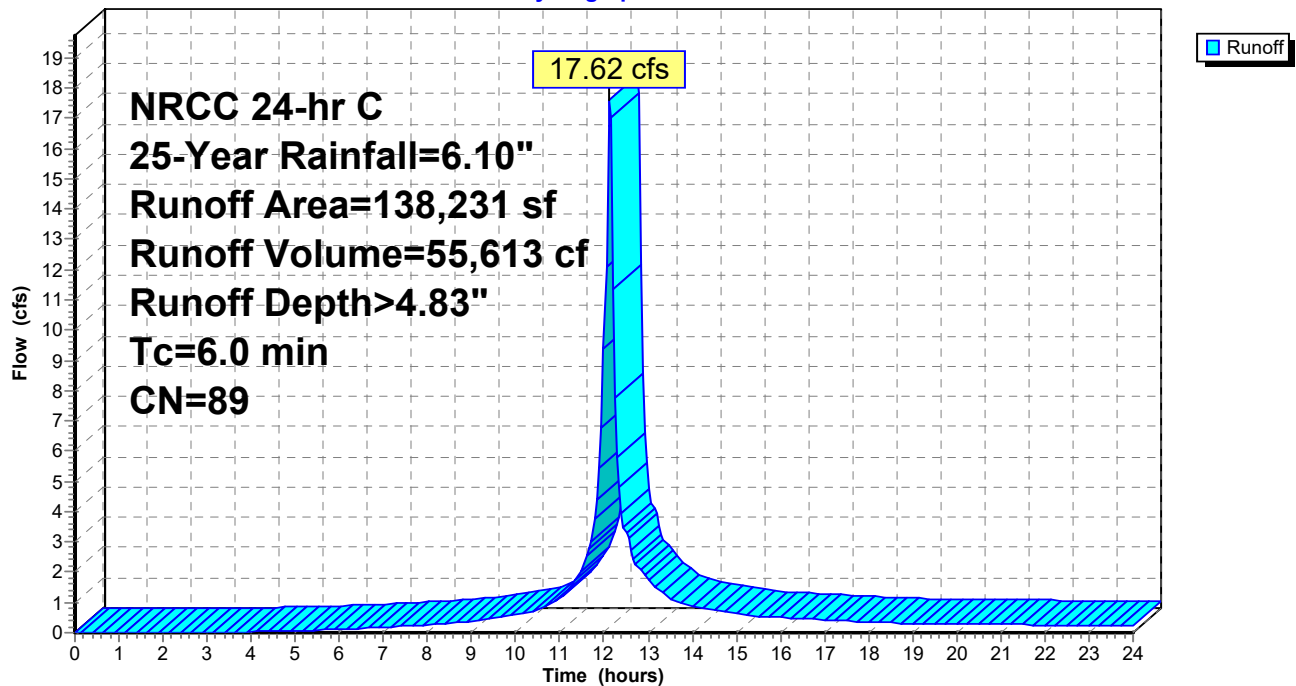

**Summary for Subcatchment PR-9: BUILDING 1 ROOF**

Runoff = 40.65 cfs @ 12.13 hrs, Volume= 142,467 cf, Depth> 5.86"  
 Routed to Pond 70P : STORMTRAP 4 FT SYSTEM A

Runoff by SCS TR-20 method, UH=SCS, Weighted-CN, Time Span= 0.00-24.00 hrs, dt= 0.05 hrs  
 NRCC 24-hr C 25-Year Rainfall=6.10"

Area (sf)	CN	Description
* 291,885	98	IMPERVIOUS
291,885		100.00% Impervious Area

Tc (min)	Length (feet)	Slope (ft/ft)	Velocity (ft/sec)	Capacity (cfs)	Description
6.0					Direct Entry,

**Subcatchment PR-9: BUILDING 1 ROOF**

Hydrograph

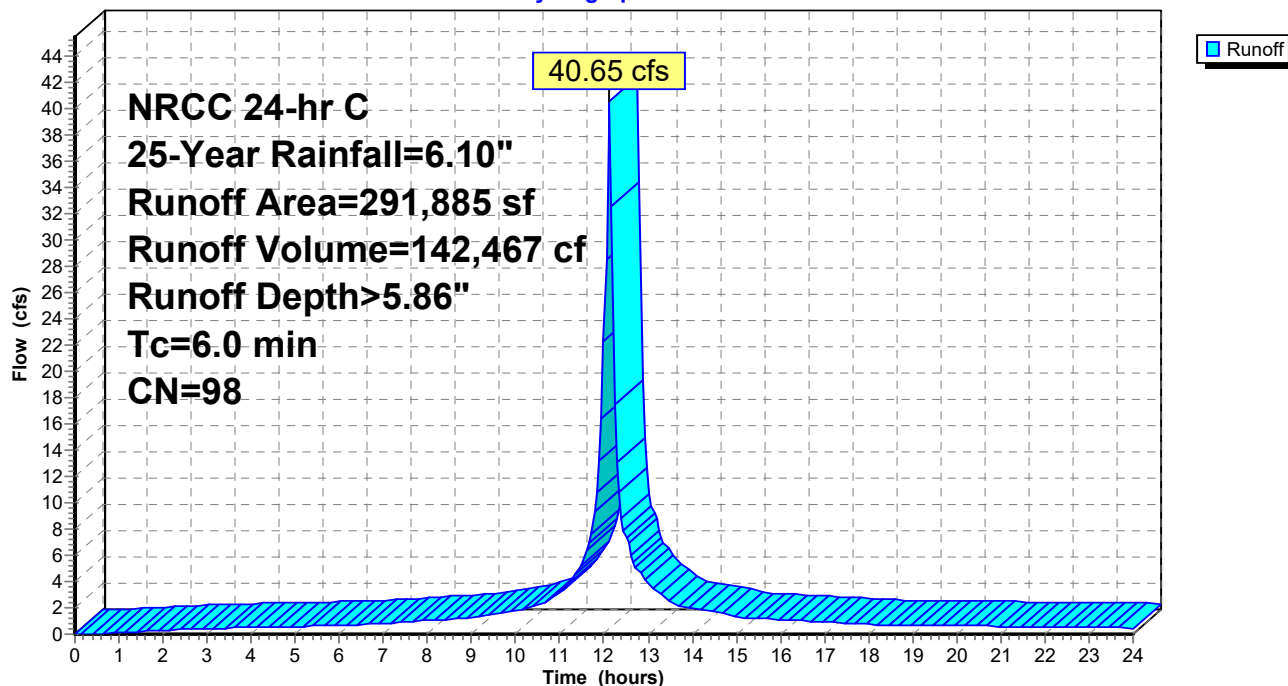

**Summary for Reach 1R: WETLANDS CENTER**

Inflow Area = 2,229,241 sf, 42.29% Impervious, Inflow Depth > 1.56" for 25-Year event  
Inflow = 47.00 cfs @ 12.26 hrs, Volume= 289,780 cf  
Outflow = 47.00 cfs @ 12.26 hrs, Volume= 289,780 cf, Atten= 0%, Lag= 0.0 min

Routing by Dyn-Stor-Ind method, Time Span= 0.00-24.00 hrs, dt= 0.05 hrs

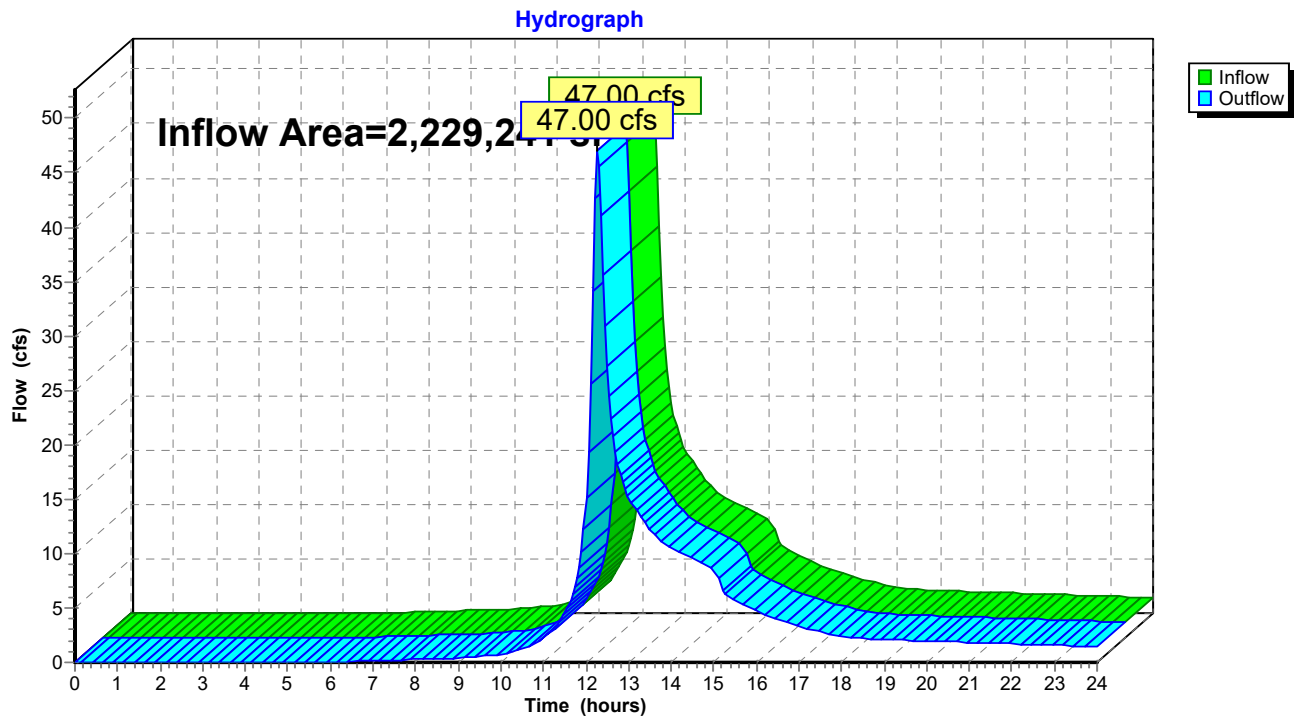
**Reach 1R: WETLANDS CENTER**

**Summary for Reach 2R: INNOVATION WAY (2009 CITY LAYOUT)**

Inflow Area = 36,002 sf, 0.00% Impervious, Inflow Depth > 3.27" for 25-Year event  
Inflow = 3.31 cfs @ 12.13 hrs, Volume= 9,796 cf  
Outflow = 3.31 cfs @ 12.13 hrs, Volume= 9,796 cf, Atten= 0%, Lag= 0.0 min

Routing by Dyn-Stor-Ind method, Time Span= 0.00-24.00 hrs, dt= 0.05 hrs

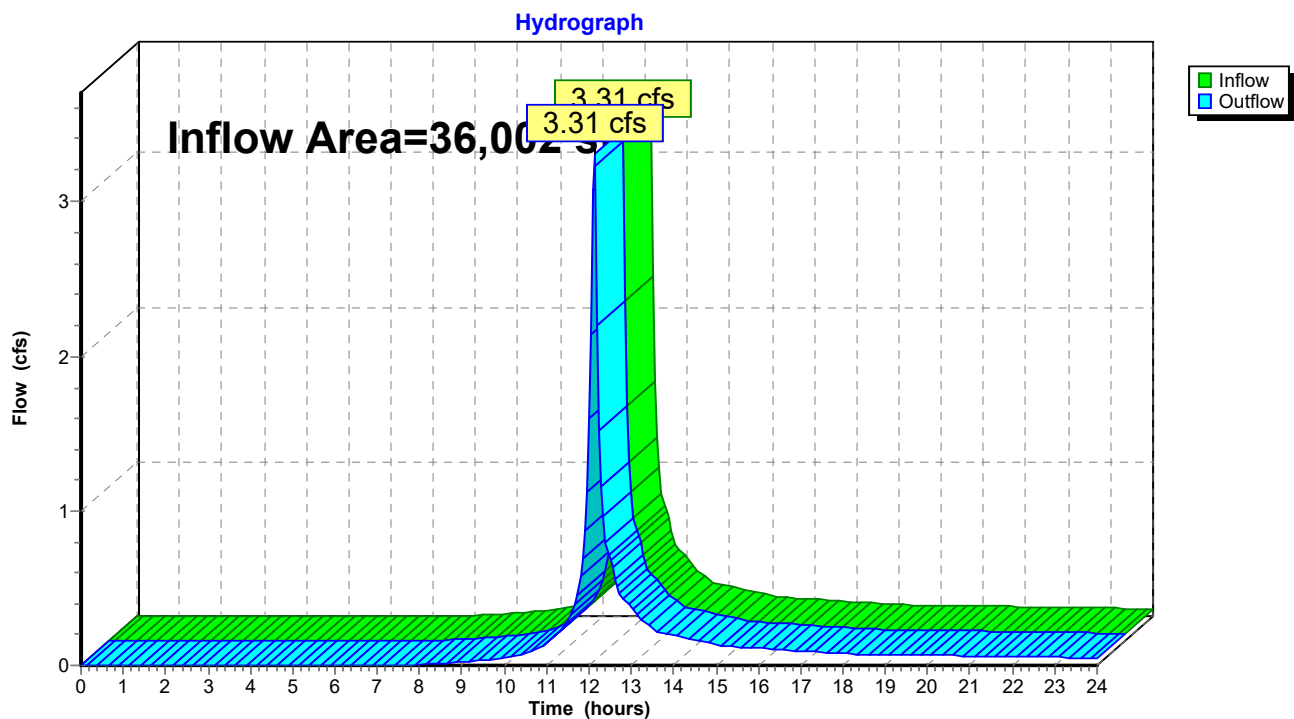
**Reach 2R: INNOVATION WAY (2009 CITY LAYOUT)**

**Summary for Reach 3R: OFFSITE SOUTH**

Inflow Area = 6,780 sf, 0.00% Impervious, Inflow Depth > 3.07" for 25-Year event  
Inflow = 0.59 cfs @ 12.13 hrs, Volume= 1,735 cf  
Outflow = 0.59 cfs @ 12.13 hrs, Volume= 1,735 cf, Atten= 0%, Lag= 0.0 min

Routing by Dyn-Stor-Ind method, Time Span= 0.00-24.00 hrs, dt= 0.05 hrs

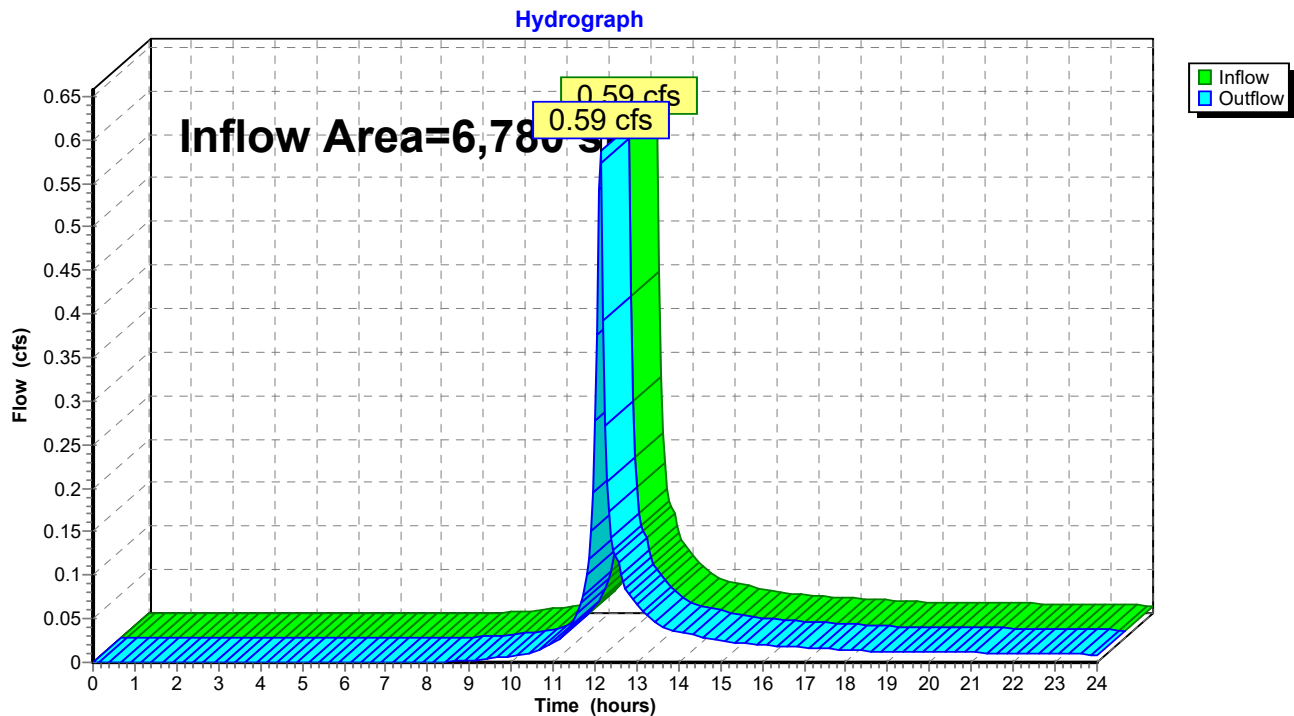
**Reach 3R: OFFSITE SOUTH**

**Summary for Reach 4R: INNOVATION WAY (2009 SHLO)**

Inflow Area = 43,101 sf, 0.00% Impervious, Inflow Depth > 3.17" for 25-Year event  
Inflow = 3.85 cfs @ 12.13 hrs, Volume= 11,378 cf  
Outflow = 3.85 cfs @ 12.13 hrs, Volume= 11,378 cf, Atten= 0%, Lag= 0.0 min

Routing by Dyn-Stor-Ind method, Time Span= 0.00-24.00 hrs, dt= 0.05 hrs

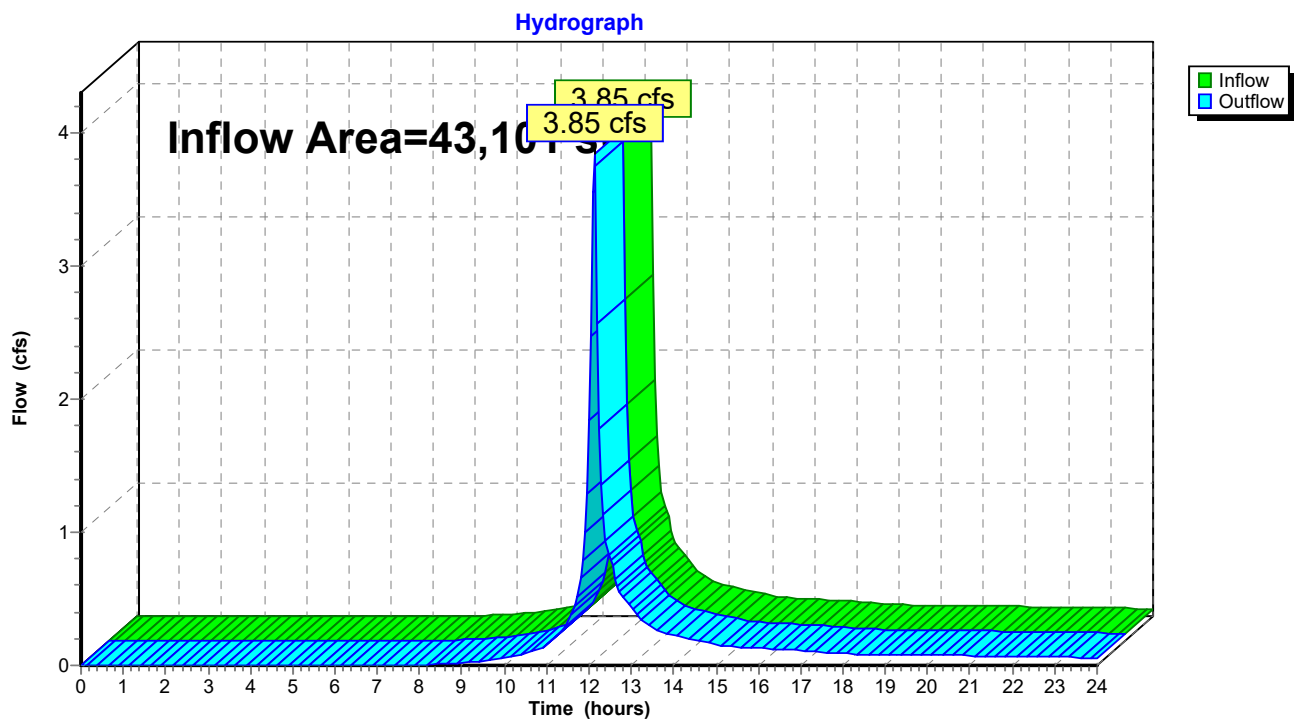
**Reach 4R: INNOVATION WAY (2009 SHLO)**

**Summary for Reach 23R: OFFSITE EAST**

Inflow Area = 1,614,149 sf, 48.12% Impervious, Inflow Depth > 0.89" for 25-Year event  
Inflow = 25.21 cfs @ 12.21 hrs, Volume= 120,236 cf  
Outflow = 25.21 cfs @ 12.21 hrs, Volume= 120,236 cf, Atten= 0%, Lag= 0.0 min

Routing by Dyn-Stor-Ind method, Time Span= 0.00-24.00 hrs, dt= 0.05 hrs

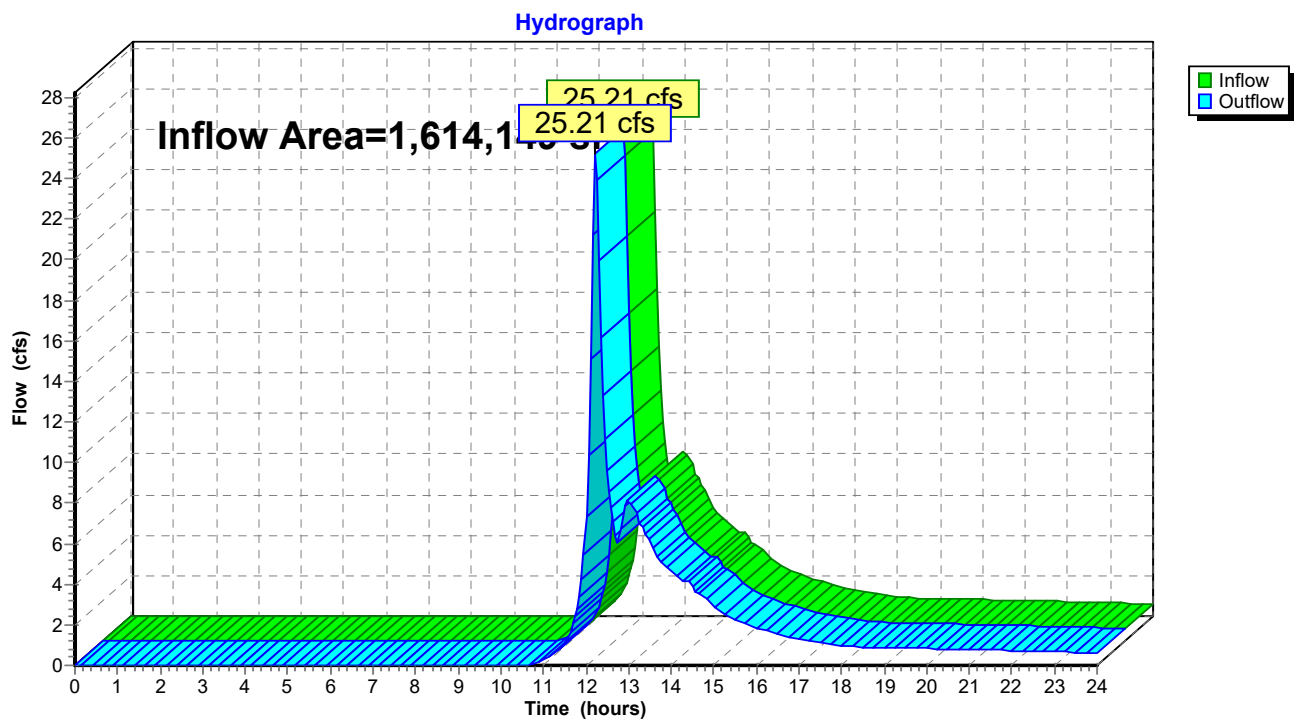
**Reach 23R: OFFSITE EAST**



**Summary for Pond 5P: Focal Point System A**

Inflow Area = 235,410 sf, 48.35% Impervious, Inflow Depth > 4.43" for 25-Year event  
 Inflow = 28.02 cfs @ 12.13 hrs, Volume= 86,990 cf  
 Outflow = 4.31 cfs @ 11.75 hrs, Volume= 86,998 cf, Atten= 85%, Lag= 0.0 min  
 Primary = 4.31 cfs @ 11.75 hrs, Volume= 86,998 cf  
 Routed to Pond 8P : RTANKS  
 Secondary = 0.00 cfs @ 0.00 hrs, Volume= 0 cf  
 Routed to Reach 1R : WETLANDS CENTER

Routing by Dyn-Stor-Ind method, Time Span= 0.00-24.00 hrs, dt= 0.05 hrs  
 Peak Elev= 188.38' @ 12.61 hrs Surf.Area= 1,860 sf Storage= 21,720 cf

Plug-Flow detention time= (not calculated: outflow precedes inflow)  
 Center-of-Mass det. time= 29.3 min ( 831.0 - 801.8 )

Volume	Invert	Avail.Storage	Storage Description
#1	184.25'	837 cf	<b>40.00'W x 46.50'L x 2.25'H FOCIAL POINT</b> 4,185 cf Overall x 20.0% Voids
#2	186.50'	45,685 cf	<b>Custom Stage Data (Prismatic)</b> Listed below (Recalc) -Impervious
		46,522 cf	Total Available Storage

Elevation (feet)	Surf.Area (sq-ft)	Inc.Store (cubic-feet)	Cum.Store (cubic-feet)
186.50	3,206	0	0
187.00	11,178	3,596	3,596
188.00	13,067	12,123	15,719
189.00	14,971	14,019	29,738
190.00	16,924	15,948	45,685

Device	Routing	Invert	Outlet Devices
#1	Primary	184.25'	<b>100.000 in/hr Exfiltration over Surface area</b> Phase-In= 0.10'
#2	Secondary	185.00'	<b>12.0" Vert. Orifice/Grate</b> C= 0.600 Limited to weir flow at low heads
#3	Device 2	188.70'	<b>48.0" W x 48.0" H Vert. Orifice/Grate</b> C= 0.600 Limited to weir flow at low heads

**Primary OutFlow** Max=4.31 cfs @ 11.75 hrs HW=184.52' TW=183.03' (Dynamic Tailwater)  
 ↑1=Exfiltration (Exfiltration Controls 4.31 cfs)

**Secondary OutFlow** Max=0.00 cfs @ 0.00 hrs HW=184.25' TW=0.00' (Dynamic Tailwater)  
 ↑2=Orifice/Grate ( Controls 0.00 cfs)  
 ↑3=Orifice/Grate ( Controls 0.00 cfs)

**Pond 5P: Focal Point System A**

Orifice/Grate

Orifice/Grate

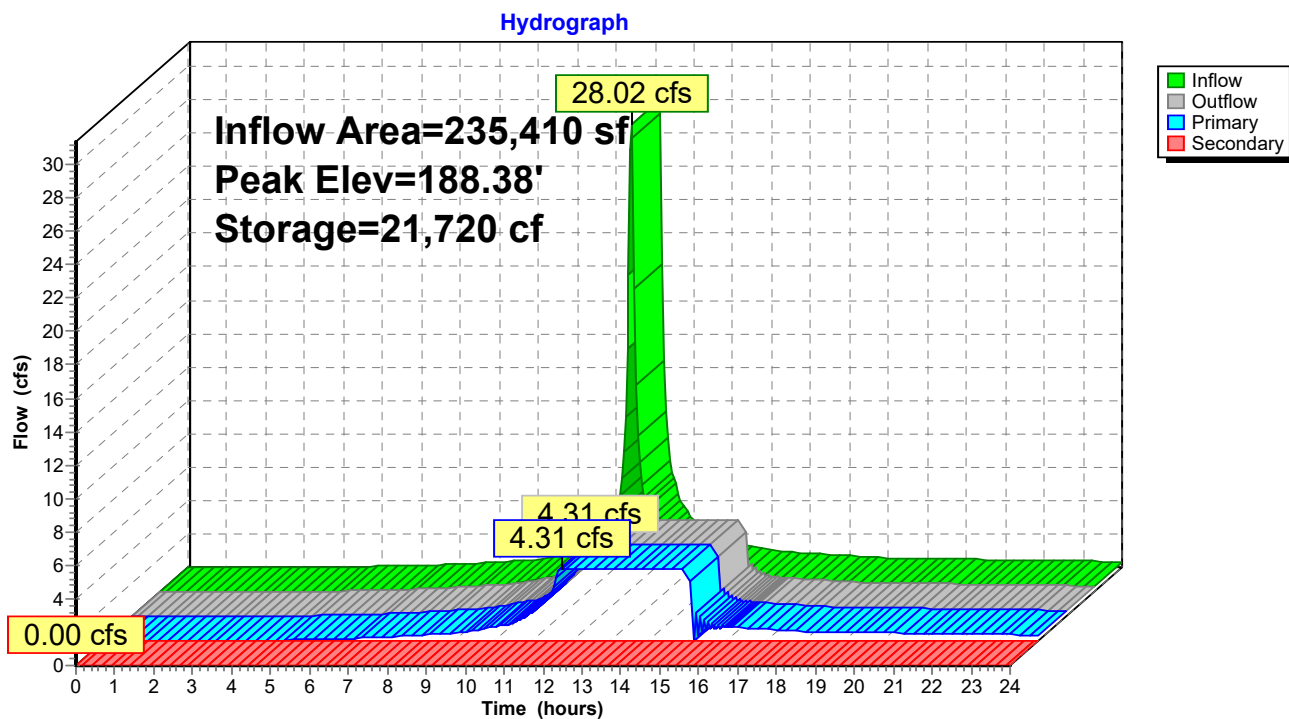
**Pond 5P: Focal Point System A**

**Summary for Pond 8P: RTANKS**

Inflow Area = 235,410 sf, 48.35% Impervious, Inflow Depth > 4.43" for 25-Year event  
 Inflow = 4.31 cfs @ 11.75 hrs, Volume= 86,998 cf  
 Outflow = 4.31 cfs @ 15.05 hrs, Volume= 85,731 cf, Atten= 0%, Lag= 198.0 min  
 Primary = 2.64 cfs @ 15.05 hrs, Volume= 67,180 cf  
 Routed to Reach 1R : WETLANDS CENTER  
 Secondary = 1.66 cfs @ 15.05 hrs, Volume= 18,550 cf  
 Routed to Reach 1R : WETLANDS CENTER

Routing by Dyn-Stor-Ind method, Time Span= 0.00-24.00 hrs, dt= 0.05 hrs  
 Peak Elev= 183.64' @ 15.05 hrs Surf.Area= 3,844 sf Storage= 7,837 cf

Plug-Flow detention time= 36.8 min calculated for 85,552 cf (98% of inflow)  
 Center-of-Mass det. time= 28.5 min ( 859.6 - 831.0 )

Volume	Invert	Avail.Storage	Storage Description
#1A	181.18'	943 cf	<b>48.62'W x 79.07'L x 3.07'H Field A</b> 11,807 cf Overall - 9,450 cf Embedded = 2,357 cf x 40.0% Voids
#2A	181.43'	8,978 cf	<b>Ferguson R-Tank HD 2 x 1088 Inside #1</b> Inside= 15.7"W x 33.9"H => 3.52 sf x 2.35'L = 8.3 cf Outside= 15.7"W x 33.9"H => 3.70 sf x 2.35'L = 8.7 cf 1088 Chambers in 34 Rows
		9,921 cf	Total Available Storage

Storage Group A created with Chamber Wizard

Device	Routing	Invert	Outlet Devices
#1	Primary	181.43'	<b>6.0" Vert. Orifice/Grate X 2.00</b> C= 0.600 Limited to weir flow at low heads
#2	Secondary	183.17'	<b>12.0" Vert. Orifice/Grate X 2.00</b> C= 0.600 Limited to weir flow at low heads

**Primary OutFlow** Max=2.64 cfs @ 15.05 hrs HW=183.64' TW=0.00' (Dynamic Tailwater)

↑**1=Orifice/Grate** (Orifice Controls 2.64 cfs @ 6.73 fps)

**Secondary OutFlow** Max=1.66 cfs @ 15.05 hrs HW=183.64' TW=0.00' (Dynamic Tailwater)

↑**2=Orifice/Grate** (Orifice Controls 1.66 cfs @ 2.32 fps)

**Pond 8P: RTANKS**

Orifice/Grate

Orifice/Grate

**Pond 8P: RTANKS**

Hydrograph

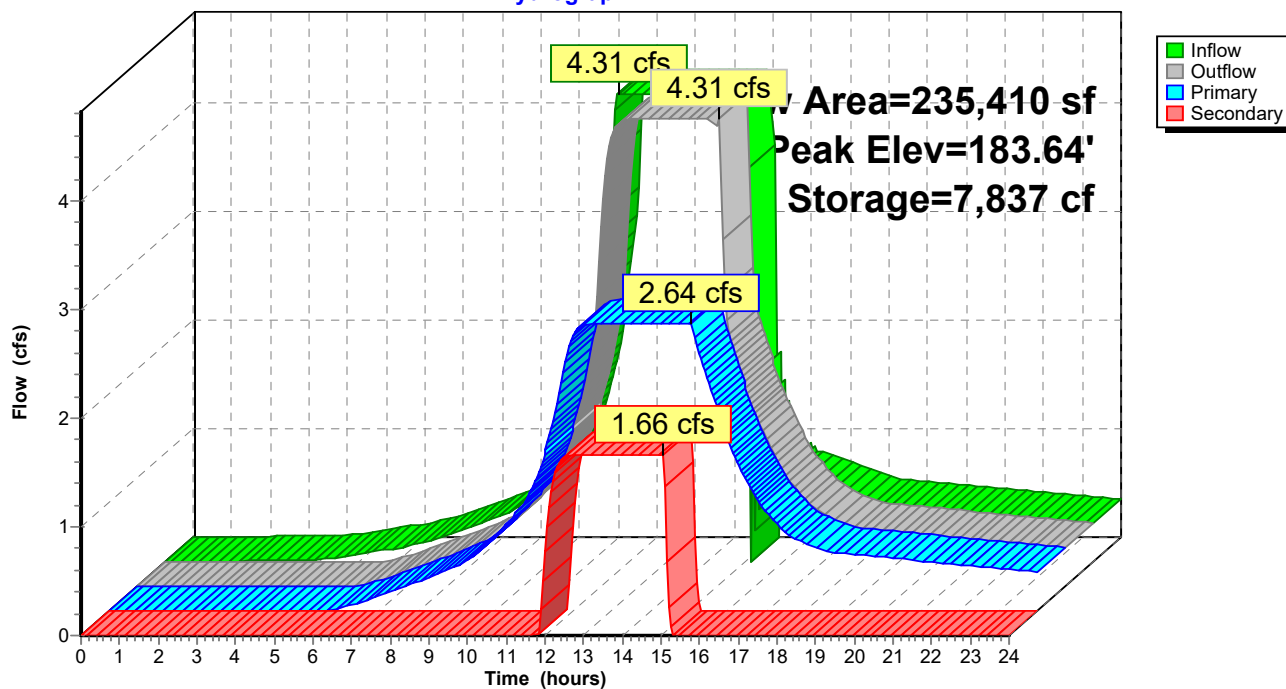

**Summary for Pond 10P: STORMTRAP SYSTEM C**

Inflow Area = 15,869 sf, 90.76% Impervious, Inflow Depth > 5.62" for 25-Year event  
 Inflow = 2.19 cfs @ 12.13 hrs, Volume= 7,435 cf  
 Outflow = 0.14 cfs @ 11.35 hrs, Volume= 7,436 cf, Atten= 93%, Lag= 0.0 min  
 Discarded = 0.14 cfs @ 11.35 hrs, Volume= 7,436 cf  
 Primary = 0.00 cfs @ 0.00 hrs, Volume= 0 cf  
 Routed to Reach 23R : OFFSITE EAST

Routing by Dyn-Stor-Ind method, Time Span= 0.00-24.00 hrs, dt= 0.05 hrs  
 Peak Elev= 220.36' @ 13.45 hrs Surf.Area= 2,561 sf Storage= 2,852 cf

Plug-Flow detention time= (not calculated: outflow precedes inflow)  
 Center-of-Mass det. time= 147.1 min ( 906.5 - 759.5 )

Volume	Invert	Avail.Storage	Storage Description
#1	219.25'	1 cf	<b>Custom Stage Data (Prismatic)</b> Listed below (Recalc) 7,683 cf Overall - 7,682 cf Embedded = 1 cf
#2	219.25'	7,682 cf	<b>Custom Stage Data</b> Listed below Inside #1
		7,683 cf	Total Available Storage

Elevation (feet)	Surf.Area (sq-ft)	Inc.Store (cubic-feet)	Cum.Store (cubic-feet)
219.25	2,561	0	0
219.75	2,561	1,281	1,281
220.25	2,561	1,281	2,561
220.75	2,561	1,281	3,842
221.25	2,561	1,281	5,122
221.75	2,561	1,281	6,403
222.25	2,561	1,281	7,683

Elevation (feet)	Cum.Store (cubic-feet)
219.25	0
219.75	1,280
220.25	2,561
220.75	3,841
221.25	5,121
221.75	6,401
222.25	7,682

Device	Routing	Invert	Outlet Devices
#1	Discarded	219.25'	<b>2.410 in/hr Exfiltration over Surface area</b>
#2	Primary	220.75'	<b>12.0" Vert. Orifice/Grate</b> C= 0.600 Limited to weir flow at low heads

**Discarded OutFlow** Max=0.14 cfs @ 11.35 hrs HW=219.28' (Free Discharge)  
 ↑1=Exfiltration (Exfiltration Controls 0.14 cfs)

**Primary OutFlow** Max=0.00 cfs @ 0.00 hrs HW=219.25' TW=0.00' (Dynamic Tailwater)  
 ↑2=Orifice/Grate ( Controls 0.00 cfs)

Pond 10P: STORMTRAP SYSTEM C

Orifice/Grate

Exfiltration

Pond 10P: STORMTRAP SYSTEM C

Hydrograph

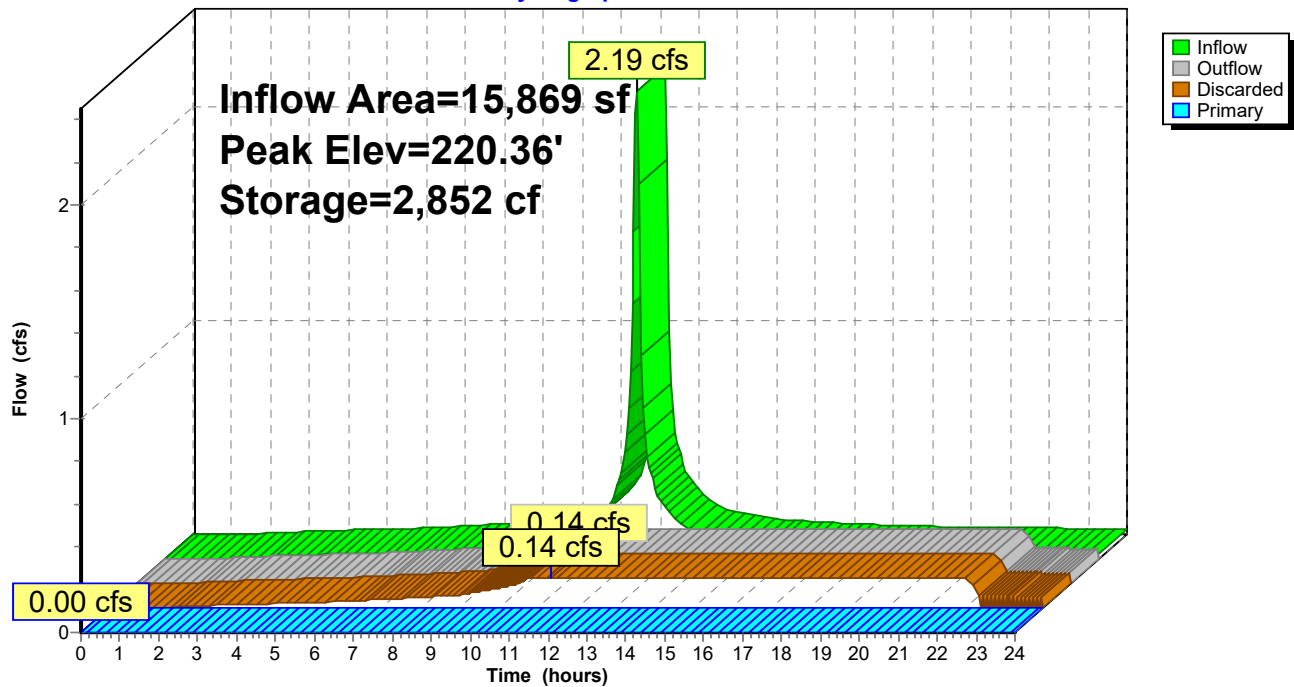

**Summary for Pond 12P: STORMTRAP 13 FT SYSTEM D**

Inflow Area = 203,397 sf, 100.00% Impervious, Inflow Depth > 5.86" for 25-Year event  
 Inflow = 28.33 cfs @ 12.13 hrs, Volume= 99,277 cf  
 Outflow = 0.25 cfs @ 2.50 hrs, Volume= 20,616 cf, Atten= 99%, Lag= 0.0 min  
 Discarded = 0.25 cfs @ 2.50 hrs, Volume= 20,616 cf

Routing by Dyn-Stor-Ind method, Time Span= 0.00-24.00 hrs, dt= 0.05 hrs  
 Peak Elev= 179.39' @ 24.00 hrs Surf.Area= 10,737 sf Storage= 78,655 cf

Plug-Flow detention time= 309.4 min calculated for 20,616 cf (21% of inflow)  
 Center-of-Mass det. time= 18.0 min ( 763.5 - 745.4 )

Volume	Invert	Avail.Storage	Storage Description
#1A	170.75'	0 cf	<b>64.19'W x 167.27'L x 14.00'H Field A</b> 150,314 cf Overall - 150,314 cf Embedded = 0 cf x 40.0% Voids
#2A	170.75'	125,597 cf	<b>StormTrap ST2 DoubleTrap 13-0 x 60 Inside #1</b> Inside= 101.7"W x 156.0"H => 101.45 sf x 15.40'L = 1,561.9 cf Outside= 101.7"W x 168.0"H => 118.71 sf x 15.40'L = 1,827.6 cf 60 Chambers in 6 Rows 50.88' x 153.96' Core + 6.66' Border = 64.19' x 167.27' System
		125,597 cf	Total Available Storage

Storage Group A created with Chamber Wizard

Device	Routing	Invert	Outlet Devices
#1	Discarded	170.75'	<b>1.020 in/hr Exfiltration over Surface area</b>

**Discarded OutFlow** Max=0.25 cfs @ 2.50 hrs HW=171.25' (Free Discharge)  
 ↑1=Exfiltration (Exfiltration Controls 0.25 cfs)

**Pond 12P: STORMTRAP 13 FT SYSTEM D**

Exfiltration

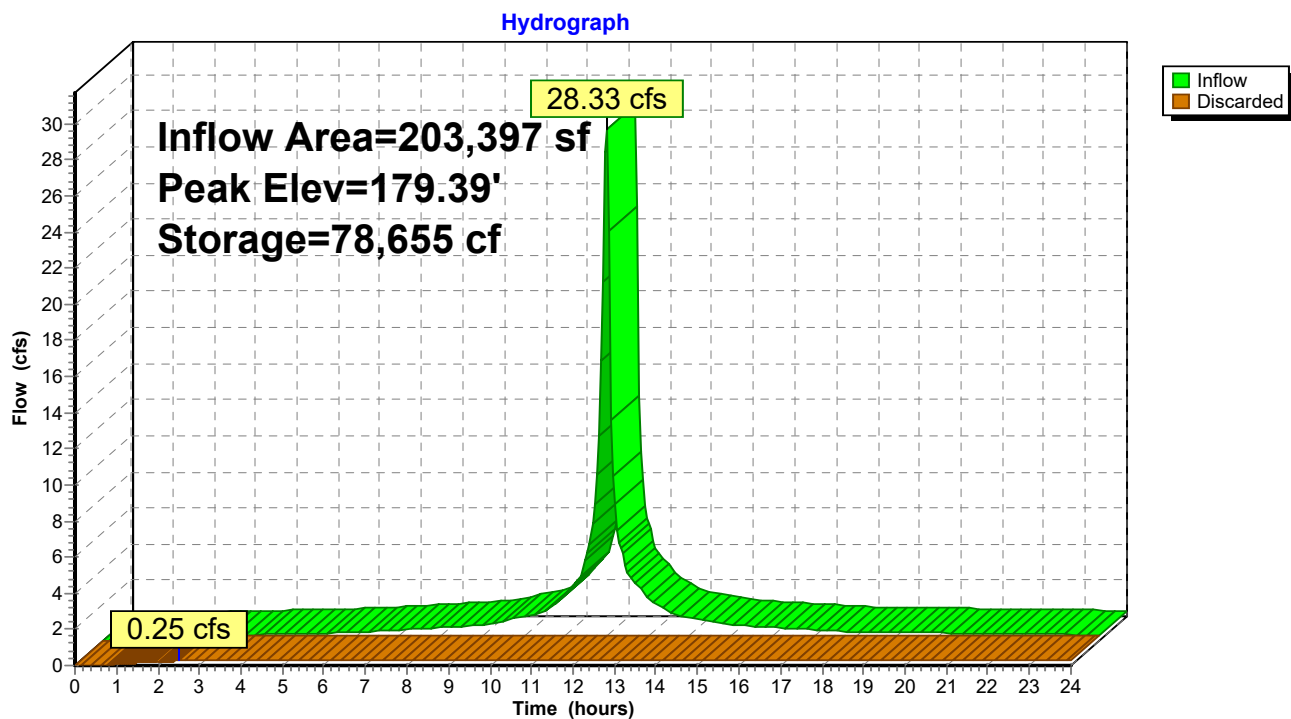
**Pond 12P: STORMTRAP 13 FT SYSTEM D**



**Summary for Pond 13P: BASIN A**

Inflow Area = 456,714 sf, 65.34% Impervious, Inflow Depth > 4.61" for 25-Year event  
 Inflow = 55.02 cfs @ 12.13 hrs, Volume= 175,606 cf  
 Outflow = 1.30 cfs @ 17.16 hrs, Volume= 74,276 cf, Atten= 98%, Lag= 302.2 min  
 Discarded = 1.30 cfs @ 17.16 hrs, Volume= 74,276 cf  
 Primary = 0.00 cfs @ 0.00 hrs, Volume= 0 cf  
 Routed to Reach 1R : WETLANDS CENTER

Routing by Dyn-Stor-Ind method, Time Span= 0.00-24.00 hrs, dt= 0.05 hrs  
 Peak Elev= 174.96' @ 17.16 hrs Surf.Area= 23,378 sf Storage= 110,738 cf

Plug-Flow detention time= (not calculated: outflow precedes inflow)  
 Center-of-Mass det. time= 148.0 min ( 938.1 - 790.1 )

Volume	Invert	Avail.Storage	Storage Description
#1	169.00'	214,942 cf	<b>Custom Stage Data (Prismatic)</b> Listed below (Recalc)
Elevation (feet)	Surf.Area (sq-ft)	Inc.Store (cubic-feet)	Cum.Store (cubic-feet)
169.00	14,114	0	0
170.00	15,529	14,822	14,822
171.00	17,000	16,265	31,086
172.00	18,527	17,764	48,850
173.00	20,111	19,319	68,169
174.00	21,751	20,931	89,100
175.00	23,448	22,600	111,699
176.00	25,345	24,397	136,096
177.00	27,180	26,263	162,358
178.00	29,071	28,126	190,484
178.80	32,074	24,458	214,942

Device	Routing	Invert	Outlet Devices
#1	Discarded	169.00'	<b>2.410 in/hr Exfiltration over Surface area</b>
#2	Primary	177.80'	<b>20.0' long x 15.0' breadth Broad-Crested Rectangular Weir</b>
Head (feet) 0.20 0.40 0.60 0.80 1.00 1.20 1.40 1.60			
Coef. (English) 2.68 2.70 2.70 2.64 2.63 2.64 2.64 2.63			

**Discarded OutFlow** Max=1.30 cfs @ 17.16 hrs HW=174.96' (Free Discharge)  
 ↑1=Exfiltration (Exfiltration Controls 1.30 cfs)

**Primary OutFlow** Max=0.00 cfs @ 0.00 hrs HW=169.00' TW=0.00' (Dynamic Tailwater)  
 ↑2=Broad-Crested Rectangular Weir ( Controls 0.00 cfs)

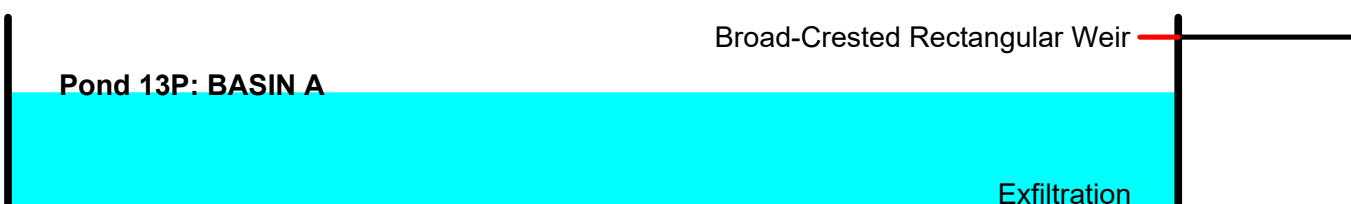

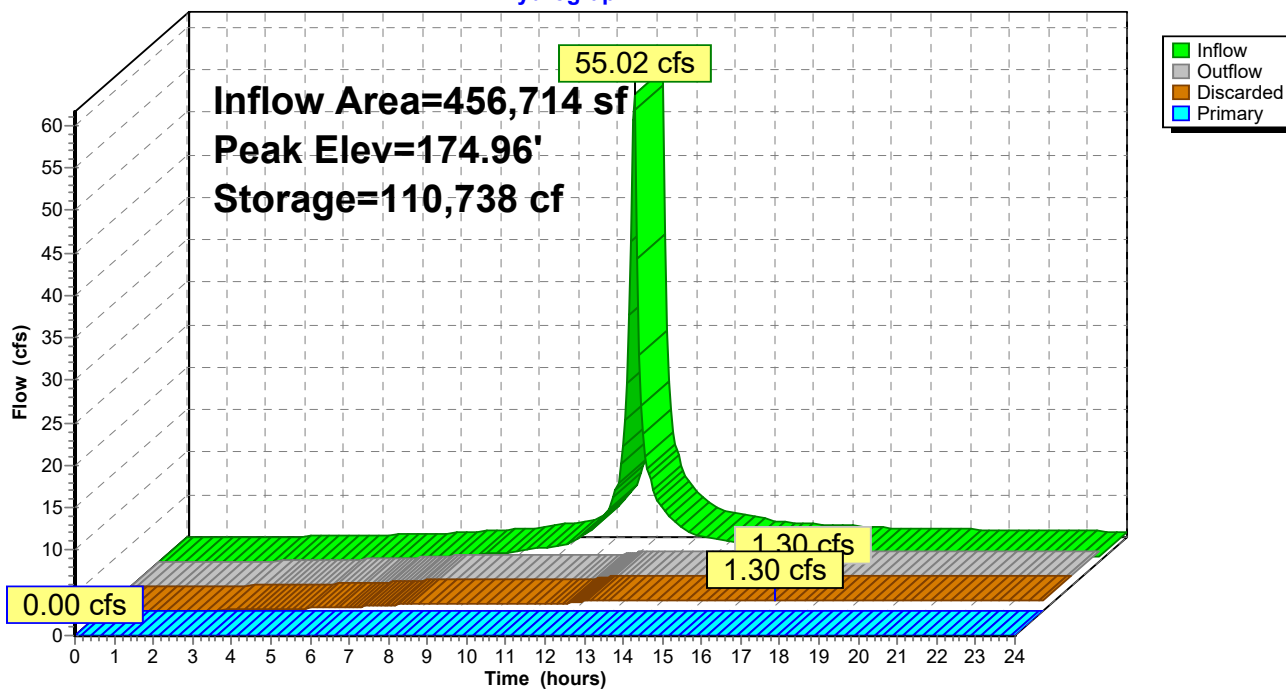
**Pond 13P: BASIN A****Hydrograph**

**Summary for Pond 59P: BASIN B**

Inflow Area = 271,926 sf, 56.54% Impervious, Inflow Depth > 4.34" for 25-Year event  
 Inflow = 30.16 cfs @ 12.13 hrs, Volume= 98,318 cf  
 Outflow = 1.15 cfs @ 14.89 hrs, Volume= 58,746 cf, Atten= 96%, Lag= 165.5 min  
 Discarded = 1.15 cfs @ 14.89 hrs, Volume= 58,746 cf  
 Primary = 0.00 cfs @ 0.00 hrs, Volume= 0 cf  
 Routed to Reach 23R : OFFSITE EAST

Routing by Dyn-Stor-Ind method, Time Span= 0.00-24.00 hrs, dt= 0.05 hrs  
 Peak Elev= 213.95' @ 14.89 hrs Surf.Area= 20,625 sf Storage= 54,292 cf

Plug-Flow detention time= (not calculated: outflow precedes inflow)  
 Center-of-Mass det. time= 162.9 min ( 948.7 - 785.8 )

Volume	Invert	Avail.Storage	Storage Description
#1	210.00'	77,098 cf	<b>Custom Stage Data (Irregular)</b> Listed below (Recalc)

Elevation (feet)	Surf.Area (sq-ft)	Perim. (feet)	Inc.Store (cubic-feet)	Cum.Store (cubic-feet)	Wet.Area (sq-ft)
210.00	9,182	374.9	0	0	9,182
211.00	10,335	393.7	9,753	9,753	10,394
212.00	14,140	565.6	12,188	21,941	23,526
213.00	15,865	584.4	14,994	36,935	25,340
214.00	20,870	647.8	18,310	55,245	31,587
215.00	22,851	666.2	21,853	77,098	33,620

Device	Routing	Invert	Outlet Devices
#1	Discarded	210.00'	<b>2.410 in/hr Exfiltration over Surface area</b>
#2	Primary	214.00'	<b>30.0' long x 15.0' breadth Broad-Crested Rectangular Weir</b> Head (feet) 0.20 0.40 0.60 0.80 1.00 1.20 1.40 1.60 Coef. (English) 2.68 2.70 2.70 2.64 2.63 2.64 2.64 2.63

**Discarded OutFlow** Max=1.15 cfs @ 14.89 hrs HW=213.95' (Free Discharge)

↑**1=Exfiltration** (Exfiltration Controls 1.15 cfs)

**Primary OutFlow** Max=0.00 cfs @ 0.00 hrs HW=210.00' TW=0.00' (Dynamic Tailwater)

↑**2=Broad-Crested Rectangular Weir** ( Controls 0.00 cfs)

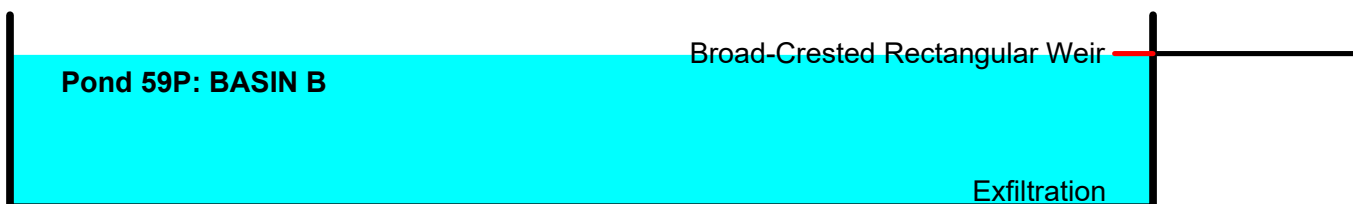

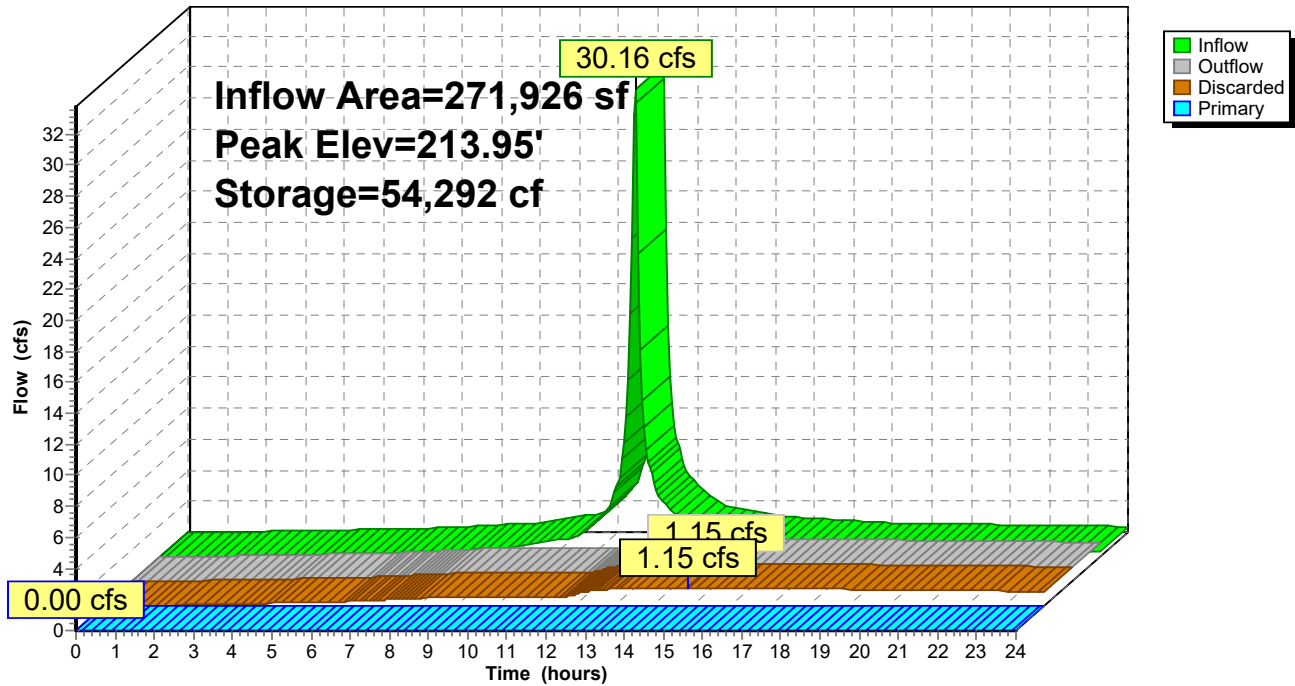
**Pond 59P: BASIN B****Hydrograph**

**Summary for Pond 61P: BASIN C**

Inflow Area = 351,572 sf, 70.16% Impervious, Inflow Depth > 4.79" for 25-Year event  
 Inflow = 41.01 cfs @ 12.13 hrs, Volume= 140,469 cf  
 Outflow = 4.13 cfs @ 13.02 hrs, Volume= 80,257 cf, Atten= 90%, Lag= 53.2 min  
 Discarded = 1.12 cfs @ 13.02 hrs, Volume= 67,842 cf  
 Primary = 1.59 cfs @ 13.02 hrs, Volume= 6,533 cf  
     Routed to Reach 23R : OFFSITE EAST  
 Secondary = 1.43 cfs @ 13.02 hrs, Volume= 5,883 cf  
     Routed to Reach 23R : OFFSITE EAST

Routing by Dyn-Stor-Ind method, Time Span= 0.00-24.00 hrs, dt= 0.05 hrs  
 Peak Elev= 215.62' @ 13.02 hrs Surf.Area= 20,006 sf Storage= 71,642 cf

Plug-Flow detention time= 243.5 min calculated for 80,257 cf (57% of inflow)  
 Center-of-Mass det. time= 114.3 min ( 878.2 - 763.9 )

Volume	Invert	Avail.Storage	Storage Description
#1	211.00'	100,468 cf	<b>Custom Stage Data (Irregular)</b> Listed below (Recalc)

Elevation (feet)	Surf.Area (sq-ft)	Perim. (feet)	Inc.Store (cubic-feet)	Cum.Store (cubic-feet)	Wet.Area (sq-ft)
211.00	11,219	591.0	0	0	11,219
212.00	13,020	609.9	12,108	12,108	13,122
213.00	14,878	628.7	13,939	26,047	15,076
214.00	16,792	647.6	15,825	41,872	17,099
215.00	18,763	666.4	17,768	59,641	19,172
216.00	20,791	685.3	19,768	79,409	21,314
216.90	26,107	732.4	21,059	100,468	26,666

Device	Routing	Invert	Outlet Devices
#1	Discarded	211.00'	<b>2.410 in/hr Exfiltration over Surface area</b>
#2	Primary	215.55'	<b>35.0' long x 10.0' breadth Broad-Crested Rectangular Weir</b> Head (feet) 0.20 0.40 0.60 0.80 1.00 1.20 1.40 1.60 Coef. (English) 2.49 2.56 2.70 2.69 2.68 2.69 2.67 2.64
#3	Secondary	211.00'	<b>18.0" Round Culvert</b> L= 40.0' CPP, projecting, no headwall, Ke= 0.900 Inlet / Outlet Invert= 211.00' / 210.60' S= 0.0100 ' /' Cc= 0.900 n= 0.013 Corrugated PE, smooth interior, Flow Area= 1.77 sf
#4	Device 3	215.55'	<b>96.0" x 48.0" Horiz. Orifice/Grate</b> C= 0.600 Limited to weir flow at low heads

**Discarded OutFlow** Max=1.12 cfs @ 13.02 hrs HW=215.62' (Free Discharge)

↑ **1=Exfiltration** (Exfiltration Controls 1.12 cfs)

**Primary OutFlow** Max=1.58 cfs @ 13.02 hrs HW=215.62' TW=0.00' (Dynamic Tailwater)

↑ **2=Broad-Crested Rectangular Weir** (Weir Controls 1.58 cfs @ 0.65 fps)

**Secondary OutFlow** Max=1.42 cfs @ 13.02 hrs HW=215.62' TW=0.00' (Dynamic Tailwater)

↑ **3=Culvert** (Passes 1.42 cfs of 13.21 cfs potential flow)

↑ **4=Orifice/Grate** (Weir Controls 1.42 cfs @ 0.86 fps)

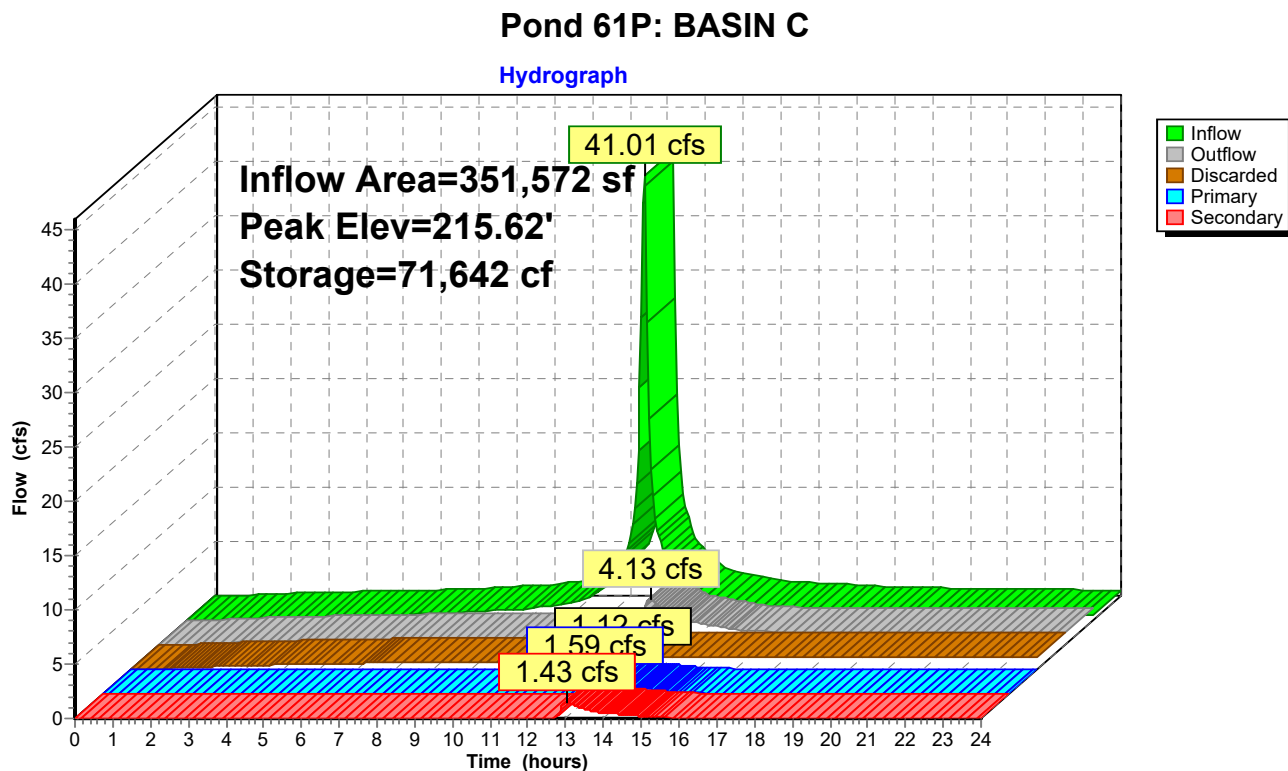
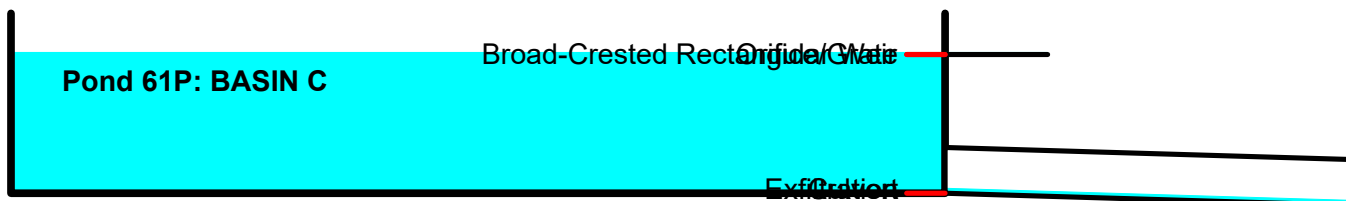

**Summary for Pond 65P: STORMTRAP 3.5 FT SYSTEM B**

Inflow Area = 375,763 sf, 94.19% Impervious, Inflow Depth > 5.61" for 25-Year event  
 Inflow = 51.49 cfs @ 12.13 hrs, Volume= 175,788 cf  
 Outflow = 44.54 cfs @ 12.17 hrs, Volume= 160,067 cf, Atten= 13%, Lag= 2.4 min  
 Discarded = 0.96 cfs @ 8.30 hrs, Volume= 69,167 cf  
 Primary = 43.58 cfs @ 12.17 hrs, Volume= 90,900 cf  
 Routed to Pond 69P : STORMTRAP 7.5 FT SYSTEM B

Routing by Dyn-Stor-Ind method, Time Span= 0.00-24.00 hrs, dt= 0.05 hrs  
 Peak Elev= 214.93' @ 13.80 hrs Surf.Area= 17,139 sf Storage= 30,683 cf

Plug-Flow detention time= (not calculated: outflow precedes inflow)  
 Center-of-Mass det. time= 52.7 min ( 809.7 - 757.0 )

Volume	Invert	Avail.Storage	Storage Description
#1	213.14'	2 cf	<b>Custom Stage Data (Prismatic)</b> Listed below 59,987 cf Overall - 59,985 cf Embedded = 2 cf
#2	213.14'	59,985 cf	<b>Custom Stage Data</b> Listed below Inside #1
		59,987 cf	Total Available Storage

Elevation (feet)	Surf.Area (sq-ft)	Inc.Store (cubic-feet)	Cum.Store (cubic-feet)
213.14	17,139	0	0
213.39	17,139	4,285	4,285
214.14	17,139	12,854	17,139
214.64	17,139	8,570	25,709
215.14	17,139	8,570	34,278
215.64	17,139	8,570	42,848
216.14	17,139	8,570	51,417
216.64	17,139	8,570	59,987

Elevation (feet)	Cum.Store (cubic-feet)
213.14	0
213.64	8,569
214.14	17,138
214.64	25,708
215.14	34,277
215.64	42,846
216.14	51,416
216.64	59,985

Device	Routing	Invert	Outlet Devices
#1	Discarded	213.14'	<b>2.410 in/hr Exfiltration over Surface area</b>
#2	Primary	213.64'	<b>24.0" Vert. Orifice/Grate X 10.00</b> C= 0.600 Limited to weir flow at low heads

**Discarded OutFlow** Max=0.96 cfs @ 8.30 hrs HW=213.18' (Free Discharge)

↑**1=Exfiltration** (Exfiltration Controls 0.96 cfs)

**Primary OutFlow** Max=42.44 cfs @ 12.17 hrs HW=214.52' TW=212.57' (Dynamic Tailwater)

↑**2=Orifice/Grate** (Orifice Controls 42.44 cfs @ 3.19 fps)

**Pond 65P: STORMTRAP 3.5 FT SYSTEM B**

Orifice/Grate  
Exfiltration

**Pond 65P: STORMTRAP 3.5 FT SYSTEM B**

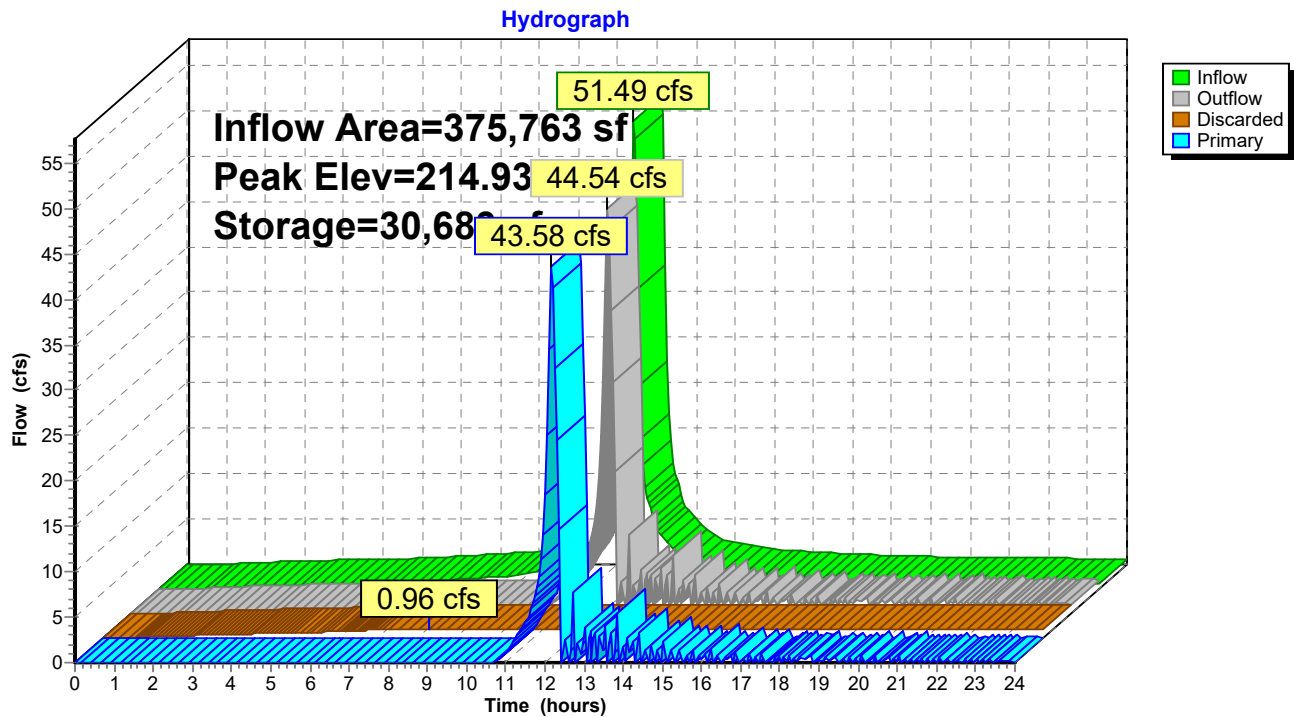



**Summary for Pond 67P: CULTEC SYSTEM E**

Inflow Area = 59,461 sf, 84.88% Impervious, Inflow Depth > 5.39" for 25-Year event  
 Inflow = 8.06 cfs @ 12.13 hrs, Volume= 26,713 cf  
 Outflow = 0.33 cfs @ 10.75 hrs, Volume= 19,825 cf, Atten= 96%, Lag= 0.0 min  
 Discarded = 0.33 cfs @ 10.75 hrs, Volume= 19,825 cf  
 Primary = 0.00 cfs @ 0.00 hrs, Volume= 0 cf  
 Routed to Reach 1R : WETLANDS CENTER

Routing by Dyn-Stor-Ind method, Time Span= 0.00-24.00 hrs, dt= 0.05 hrs  
 Peak Elev= 213.39' @ 14.55 hrs Surf.Area= 5,889 sf Storage= 12,801 cf

Plug-Flow detention time= (not calculated: outflow precedes inflow)  
 Center-of-Mass det. time= 157.2 min ( 927.9 - 770.7 )

Volume	Invert	Avail.Storage	Storage Description
#1A	210.36'	8,095 cf	<b>37.50'W x 157.03'L x 5.75'H Field A</b> 33,860 cf Overall - 13,622 cf Embedded = 20,238 cf x 40.0% Voids
#2A	211.11'	13,622 cf	<b>Cultec R-902HD x 210 Inside #1</b> Effective Size= 69.8"W x 48.0"H => 17.65 sf x 3.67'L = 64.7 cf Overall Size= 78.0"W x 48.0"H x 4.10'L with 0.44' Overlap 210 Chambers in 5 Rows Cap Storage= 2.8 cf x 2 x 5 rows = 27.6 cf
		21,717 cf	Total Available Storage

Storage Group A created with Chamber Wizard

Device	Routing	Invert	Outlet Devices
#1	Discarded	210.36'	<b>2.410 in/hr Exfiltration over Surface area</b>
#2	Primary	213.56'	<b>12.0" Vert. Orifice/Grate</b> C= 0.600 Limited to weir flow at low heads

**Discarded OutFlow** Max=0.33 cfs @ 10.75 hrs HW=210.42' (Free Discharge)  
 ↑**1=Exfiltration** (Exfiltration Controls 0.33 cfs)

**Primary OutFlow** Max=0.00 cfs @ 0.00 hrs HW=210.36' TW=0.00' (Dynamic Tailwater)  
 ↑**2=Orifice/Grate** ( Controls 0.00 cfs)

**Pond 67P: CULTEC SYSTEM E**

Orifice/Grate

Exfiltration

## Pond 67P: CULTEC SYSTEM E

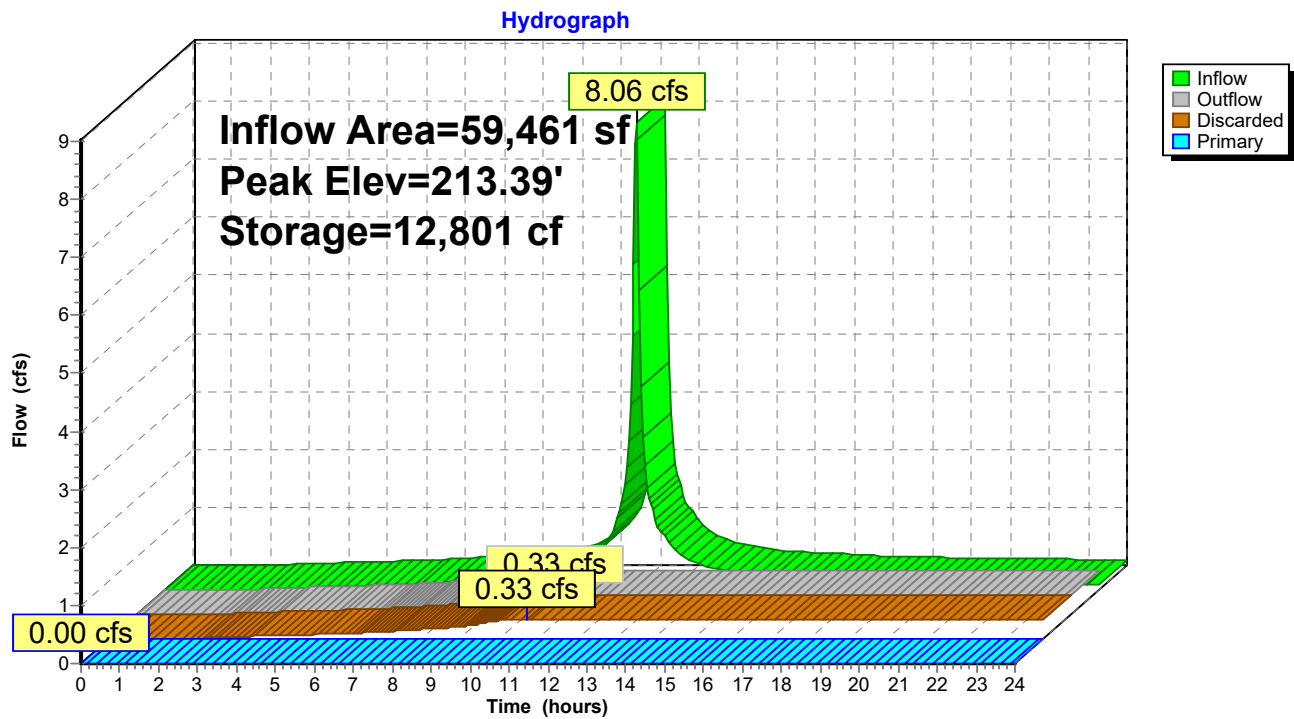

**Summary for Pond 69P: STORMTRAP 7.5 FT SYSTEM B**

Inflow Area = 387,563 sf, 93.38% Impervious, Inflow Depth > 2.96" for 25-Year event  
 Inflow = 44.96 cfs @ 12.16 hrs, Volume= 95,756 cf  
 Outflow = 2.03 cfs @ 13.89 hrs, Volume= 41,094 cf, Atten= 95%, Lag= 103.5 min  
 Discarded = 0.62 cfs @ 11.20 hrs, Volume= 30,149 cf  
 Primary = 1.41 cfs @ 13.89 hrs, Volume= 10,945 cf  
 Routed to Reach 23R : OFFSITE EAST

Routing by Dyn-Stor-Ind method, Time Span= 0.00-24.00 hrs, dt= 0.05 hrs  
 Peak Elev= 214.95' @ 13.89 hrs Surf.Area= 11,144 sf Storage= 64,738 cf

Plug-Flow detention time= (not calculated: outflow precedes inflow)  
 Center-of-Mass det. time= 198.9 min ( 991.1 - 792.3 )

Volume	Invert	Avail.Storage	Storage Description
#1	209.14'	5 cf	<b>Custom Stage Data (Prismatic)</b> Listed below 83,580 cf Overall - 83,575 cf Embedded = 5 cf
#2	209.14'	83,575 cf	<b>Custom Stage Data</b> Listed below Inside #1
		83,580 cf	Total Available Storage

Elevation (feet)	Surf.Area (sq-ft)	Inc.Store (cubic-feet)	Cum.Store (cubic-feet)
209.14	11,144	0	0
209.64	11,144	5,572	5,572
210.14	11,144	5,572	11,144
210.64	11,144	5,572	16,716
211.14	11,144	5,572	22,288
211.64	11,144	5,572	27,860
212.14	11,144	5,572	33,432
212.64	11,144	5,572	39,004
213.14	11,144	5,572	44,576
213.64	11,144	5,572	50,148
214.14	11,144	5,572	55,720
214.64	11,144	5,572	61,292
215.14	11,144	5,572	66,864
215.64	11,144	5,572	72,436
216.14	11,144	5,572	78,008
216.64	11,144	5,572	83,580

**2021-036 POST-MASTER-REV2**

NRCC 24-hr C 25-Year Rainfall=6.10"

Prepared by MBL Land Developmt &amp; Permitting

Printed 11/22/2023

HydroCAD® 10.20-3g s/n 09450 © 2023 HydroCAD Software Solutions LLC

Page 202

Elevation (feet)	Cum.Store (cubic-feet)
209.14	0
209.64	5,572
210.14	11,144
210.64	16,715
211.14	22,287
211.64	27,858
212.14	33,430
212.64	39,002
213.14	44,573
213.64	50,145
214.14	55,717
214.64	61,289
215.14	66,860
215.64	72,432
216.14	78,004
216.64	83,575

Device	Routing	Invert	Outlet Devices
#1	Discarded	209.14'	<b>2.410 in/hr Exfiltration over Surface area</b>
#2	Primary	214.64'	<b>15.0" Round Culvert X 4.00</b> L= 12.0' CPP, projecting, no headwall, Ke= 0.900 Inlet / Outlet Invert= 214.64' / 214.40' S= 0.0200 ' / ' Cc= 0.900 n= 0.013 Corrugated PE, smooth interior, Flow Area= 1.23 sf

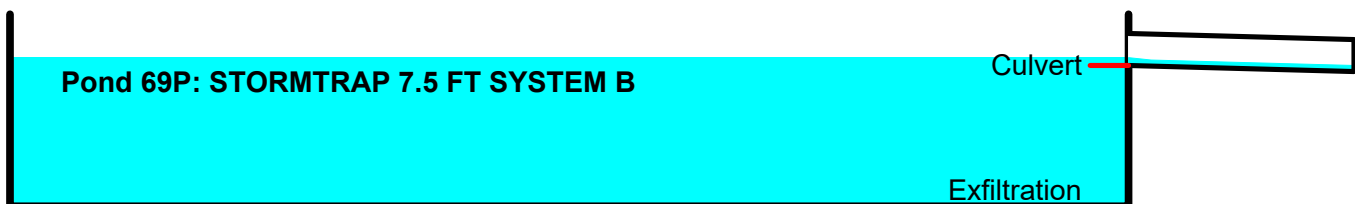
**Discarded OutFlow** Max=0.62 cfs @ 11.20 hrs HW=209.23' (Free Discharge)↑**1=Exfiltration** (Exfiltration Controls 0.62 cfs)**Primary OutFlow** Max=1.38 cfs @ 13.89 hrs HW=214.95' TW=0.00' (Dynamic Tailwater)↑**2=Culvert** (Inlet Controls 1.38 cfs @ 1.49 fps)

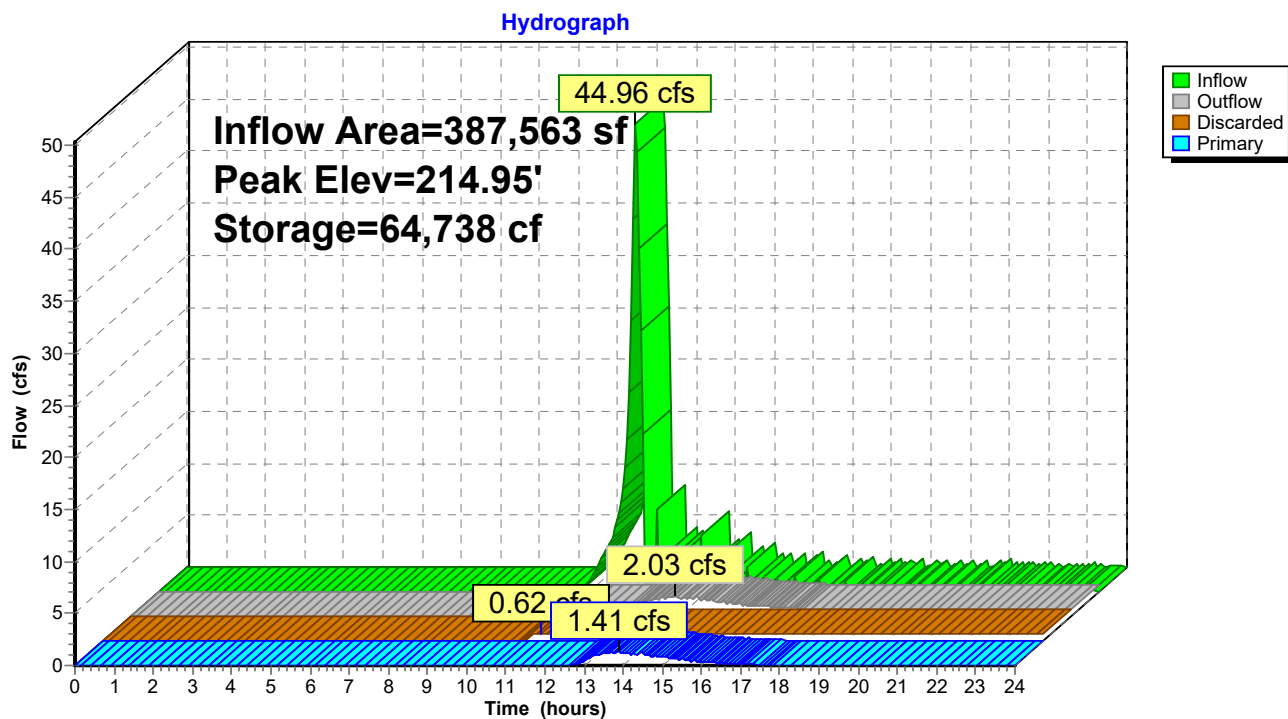
**Pond 69P: STORMTRAP 7.5 FT SYSTEM B**

**Summary for Pond 70P: STORMTRAP 4 FT SYSTEM A**

Inflow Area = 532,500 sf, 90.16% Impervious, Inflow Depth > 5.57" for 25-Year event  
 Inflow = 72.46 cfs @ 12.13 hrs, Volume= 247,159 cf  
 Outflow = 4.67 cfs @ 13.47 hrs, Volume= 185,565 cf, Atten= 94%, Lag= 80.8 min  
 Discarded = 2.56 cfs @ 10.55 hrs, Volume= 164,514 cf  
 Primary = 2.11 cfs @ 13.47 hrs, Volume= 21,051 cf  
 Routed to Reach 1R : WETLANDS CENTER

Routing by Dyn-Stor-Ind method, Time Span= 0.00-24.00 hrs, dt= 0.05 hrs  
 Peak Elev= 187.29' @ 13.47 hrs Surf.Area= 45,880 sf Storage= 112,762 cf

Plug-Flow detention time= (not calculated: outflow precedes inflow)  
 Center-of-Mass det. time= 131.1 min ( 888.3 - 757.2 )

Volume	Invert	Avail.Storage	Storage Description
#1	184.83'	0 cf	<b>Custom Stage Data (Prismatic)</b> Listed below 183,520 cf Overall - 183,520 cf Embedded = 0 cf
#2	184.83'	183,520 cf	<b>Custom Stage Data</b> Listed below Inside #1
		183,520 cf	Total Available Storage

Elevation (feet)	Surf.Area (sq-ft)	Inc.Store (cubic-feet)	Cum.Store (cubic-feet)
184.83	45,880	0	0
185.33	45,880	22,940	22,940
185.83	45,880	22,940	45,880
186.33	45,880	22,940	68,820
186.83	45,880	22,940	91,760
187.33	45,880	22,940	114,700
187.83	45,880	22,940	137,640
188.33	45,880	22,940	160,580
188.83	45,880	22,940	183,520

Elevation (feet)	Cum.Store (cubic-feet)
184.83	0
185.33	22,940
185.83	45,880
186.33	68,820
186.83	91,760
187.33	114,700
187.83	137,640
188.33	160,580
188.83	183,520

Device	Routing	Invert	Outlet Devices
#1	Discarded	184.83'	<b>2.410 in/hr Exfiltration over Surface area</b>
#2	Primary	186.80'	<b>15.0" Vert. Orifice/Grate X 2.00</b> C= 0.600 Limited to weir flow at low heads

**Discarded OutFlow** Max=2.56 cfs @ 10.55 hrs HW=184.87' (Free Discharge)

↑**1=Exfiltration** (Exfiltration Controls 2.56 cfs)

**Primary OutFlow** Max=2.11 cfs @ 13.47 hrs HW=187.29' TW=0.00' (Dynamic Tailwater)

↑**2=Orifice/Grate** (Orifice Controls 2.11 cfs @ 2.38 fps)

**Pond 70P: STORMTRAP 4 FT SYSTEM A**

Orifice/Grate

Exfiltration

**Pond 70P: STORMTRAP 4 FT SYSTEM A**

Hydrograph

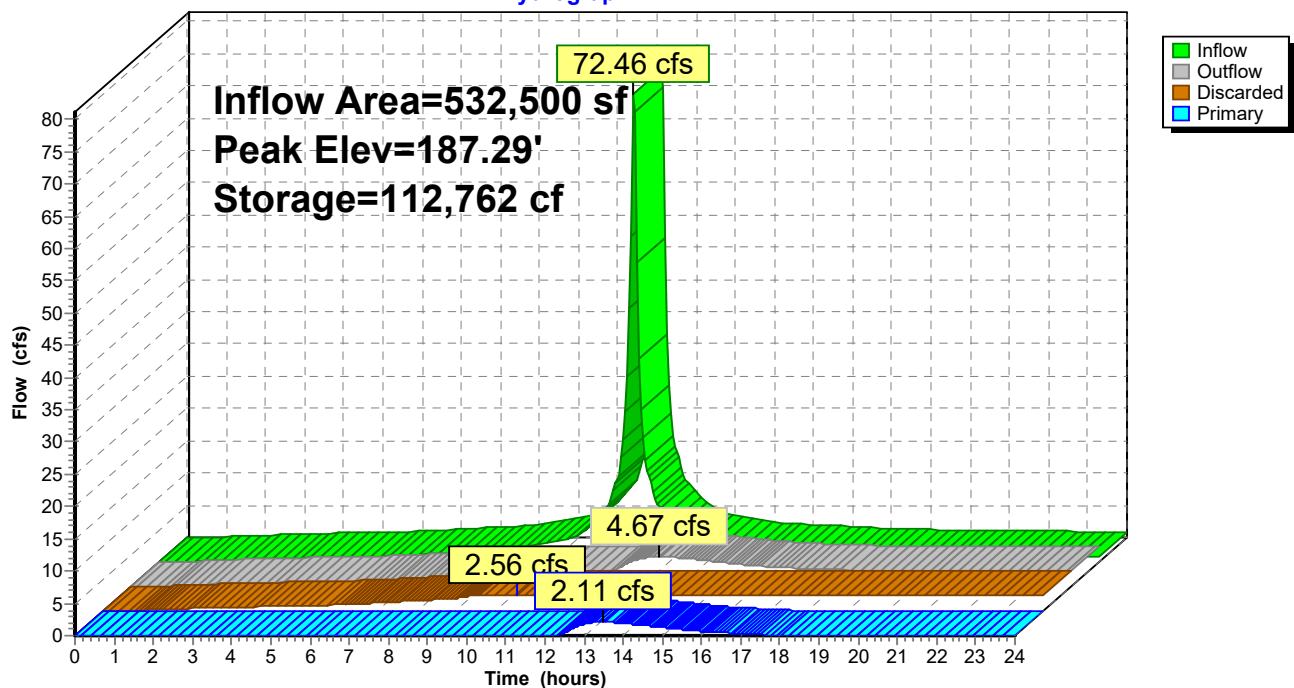

**Summary for Subcatchment PR-1: TO WQU-1**

Runoff = 33.44 cfs @ 12.13 hrs, Volume= 106,056 cf, Depth> 6.87"  
 Routed to Pond 5P : Focal Point System A

Runoff by SCS TR-20 method, UH=SCS, Weighted-CN, Time Span= 0.00-24.00 hrs, dt= 0.05 hrs  
 NRCC 24-hr C 100-Year Rainfall=8.56"

	Area (sf)	CN	Description
*	96,140	98	IMPERVIOUS
	89,140	74	>75% Grass cover, Good, HSG C
	185,280	86	Weighted Average
	89,140		48.11% Pervious Area
	96,140		51.89% Impervious Area

Tc (min)	Length (feet)	Slope (ft/ft)	Velocity (ft/sec)	Capacity (cfs)	Description
6.0					Direct Entry,

**Subcatchment PR-1: TO WQU-1**

Hydrograph

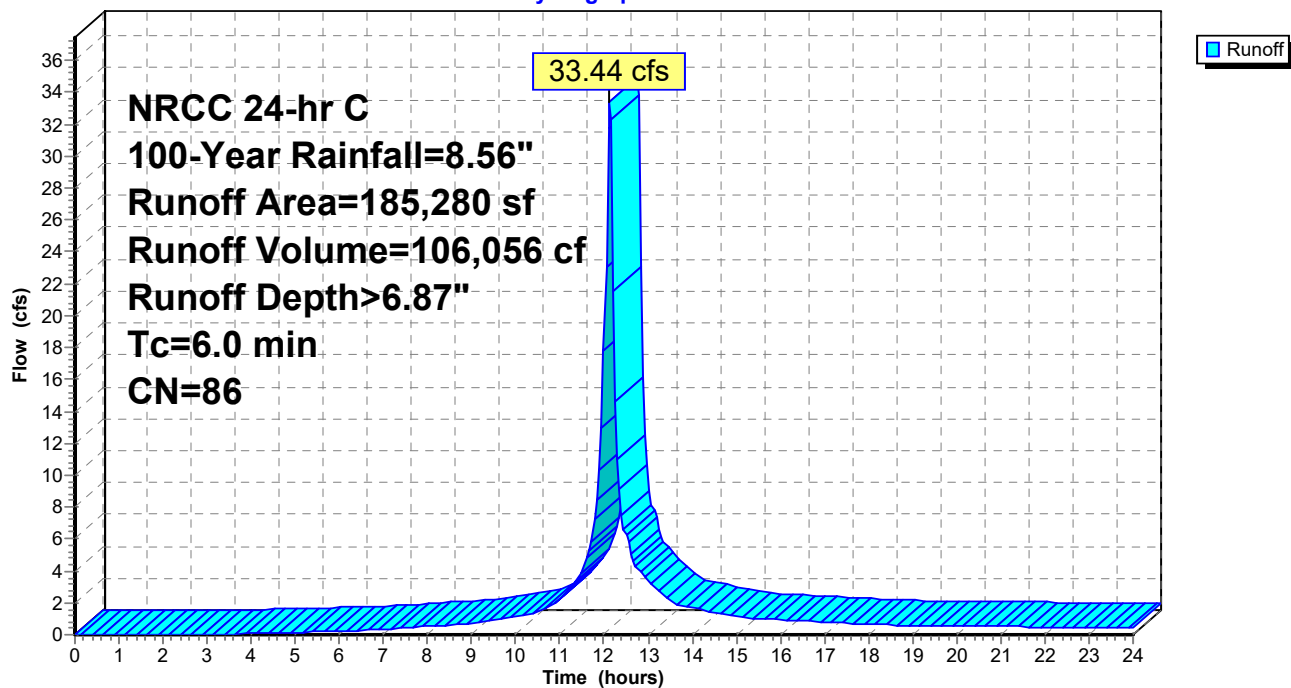



**Summary for Subcatchment PR-10: TO WETLANDS CENTER**

Runoff = 79.32 cfs @ 12.26 hrs, Volume= 331,933 cf, Depth> 4.21"  
 Routed to Reach 1R : WETLANDS CENTER

Runoff by SCS TR-20 method, UH=SCS, Weighted-CN, Time Span= 0.00-24.00 hrs, dt= 0.05 hrs  
 NRCC 24-hr C 100-Year Rainfall=8.56"

Area (sf)	CN	Description
409,457	55	Woods, Good, HSG B
277,625	70	Woods, Good, HSG C
128,687	77	Woods, Good, HSG D
75,015	61	>75% Grass cover, Good, HSG B
54,372	74	>75% Grass cover, Good, HSG C
945,156	64	Weighted Average
945,156		100.00% Pervious Area

Tc (min)	Length (feet)	Slope (ft/ft)	Velocity (ft/sec)	Capacity (cfs)	Description
8.8	50	0.0500	0.09		<b>Sheet Flow, AB</b> Woods: Light underbrush n= 0.400 P2= 3.00"
0.7	45	0.0444	1.05		<b>Shallow Concentrated Flow,</b> Woodland Kv= 5.0 fps
7.3	275	0.0156	0.62		<b>Shallow Concentrated Flow,</b> Woodland Kv= 5.0 fps
16.8	370	Total			

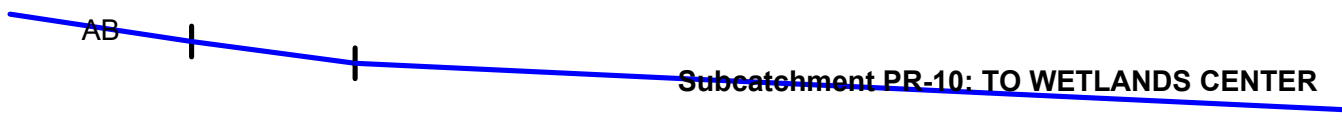

## Subcatchment PR-10: TO WETLANDS CENTER

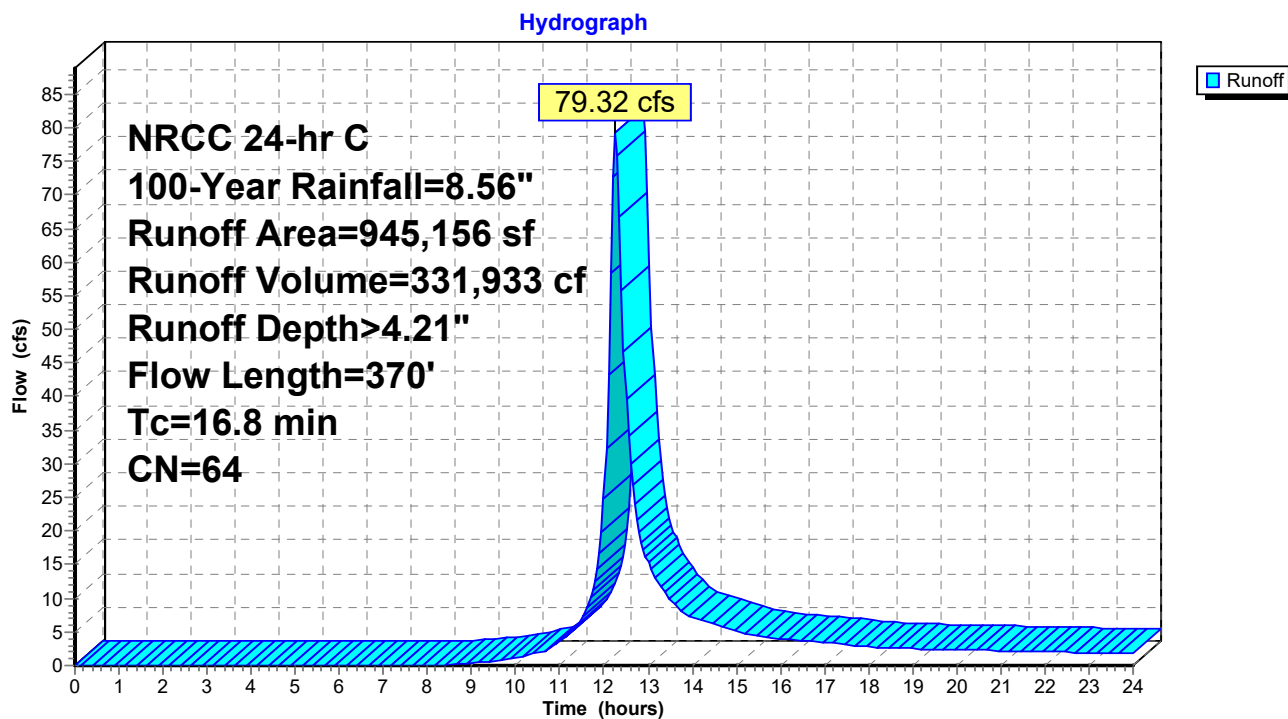

**Summary for Subcatchment PR-11A: TO INNOVATION WAY (2009 CITY LAYOUT)**

Runoff = 5.42 cfs @ 12.13 hrs, Volume= 16,272 cf, Depth> 5.42"  
 Routed to Reach 2R : INNOVATION WAY (2009 CITY LAYOUT)

Runoff by SCS TR-20 method, UH=SCS, Weighted-CN, Time Span= 0.00-24.00 hrs, dt= 0.05 hrs  
 NRCC 24-hr C 100-Year Rainfall=8.56"

Area (sf)	CN	Description
35,261	74	>75% Grass cover, Good, HSG C
* 741	70	IMPERVIOUS
36,002	74	Weighted Average
36,002		100.00% Pervious Area

Tc (min)	Length (feet)	Slope (ft/ft)	Velocity (ft/sec)	Capacity (cfs)	Description
6.0					Direct Entry,

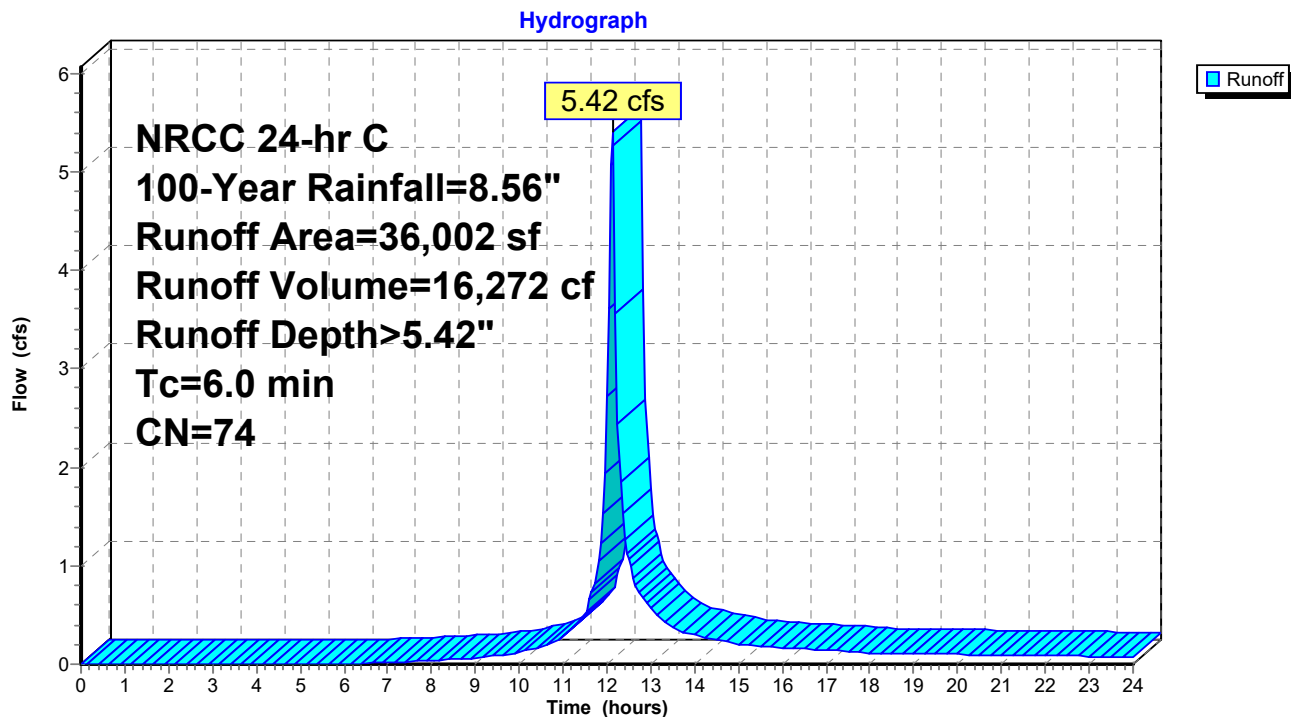
**Subcatchment PR-11A: TO INNOVATION WAY (2009 CITY LAYOUT)**

**Summary for Subcatchment PR-11B: TO INNOVATION WAY (2009 SHLO)**

Runoff = 6.36 cfs @ 12.13 hrs, Volume= 19,049 cf, Depth> 5.30"  
 Routed to Reach 4R : INNOVATION WAY (2009 SHLO)

Runoff by SCS TR-20 method, UH=SCS, Weighted-CN, Time Span= 0.00-24.00 hrs, dt= 0.05 hrs  
 NRCC 24-hr C 100-Year Rainfall=8.56"

Area (sf)	CN	Description
37,380	74	>75% Grass cover, Good, HSG C
5,721	70	Woods, Good, HSG C
43,101	73	Weighted Average
43,101		100.00% Pervious Area

Tc (min)	Length (feet)	Slope (ft/ft)	Velocity (ft/sec)	Capacity (cfs)	Description
6.0					Direct Entry,

**Subcatchment PR-11B: TO INNOVATION WAY (2009 SHLO)**

Hydrograph

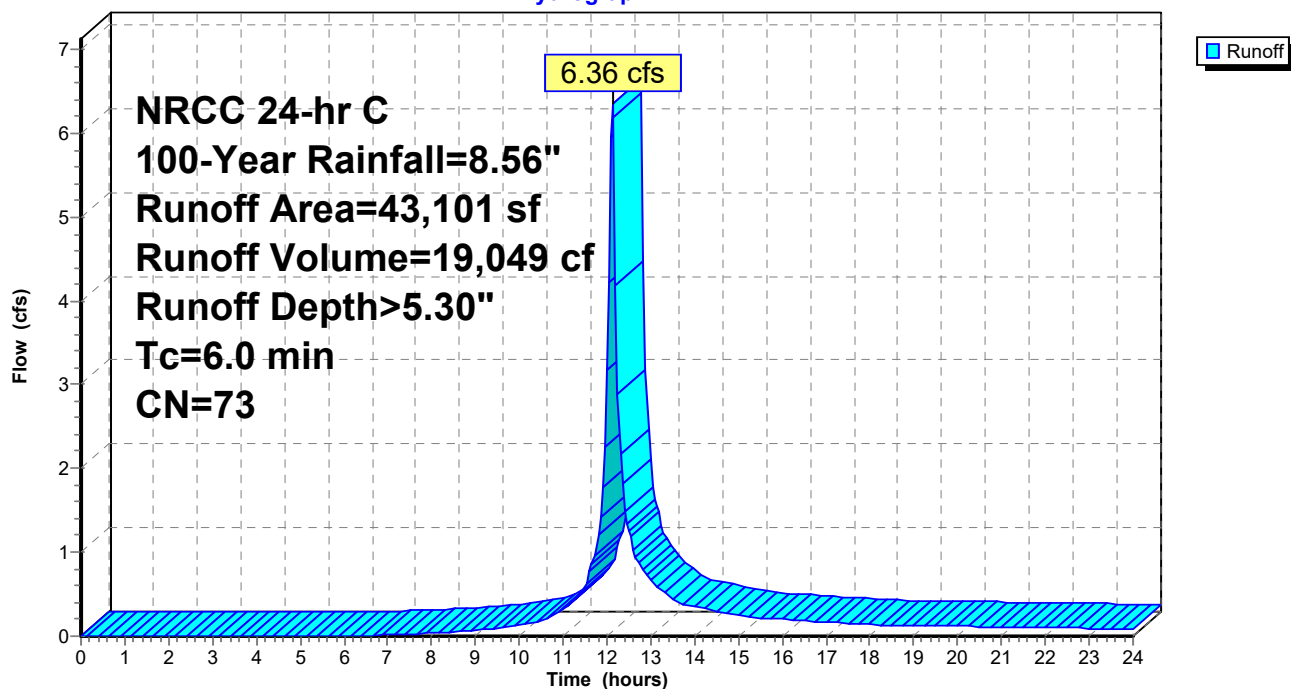

**Summary for Subcatchment PR-12: TO WQU-6**

Runoff = 11.47 cfs @ 12.13 hrs, Volume= 38,811 cf, Depth> 7.83"  
 Routed to Pond 67P : CULTEC SYSTEM E

Runoff by SCS TR-20 method, UH=SCS, Weighted-CN, Time Span= 0.00-24.00 hrs, dt= 0.05 hrs  
 NRCC 24-hr C 100-Year Rainfall=8.56"

	Area (sf)	CN	Description
*	50,470	98	IMPERVIOUS
	8,991	74	>75% Grass cover, Good, HSG C
	59,461	94	Weighted Average
	8,991		15.12% Pervious Area
	50,470		84.88% Impervious Area

Tc (min)	Length (feet)	Slope (ft/ft)	Velocity (ft/sec)	Capacity (cfs)	Description
6.0					Direct Entry,

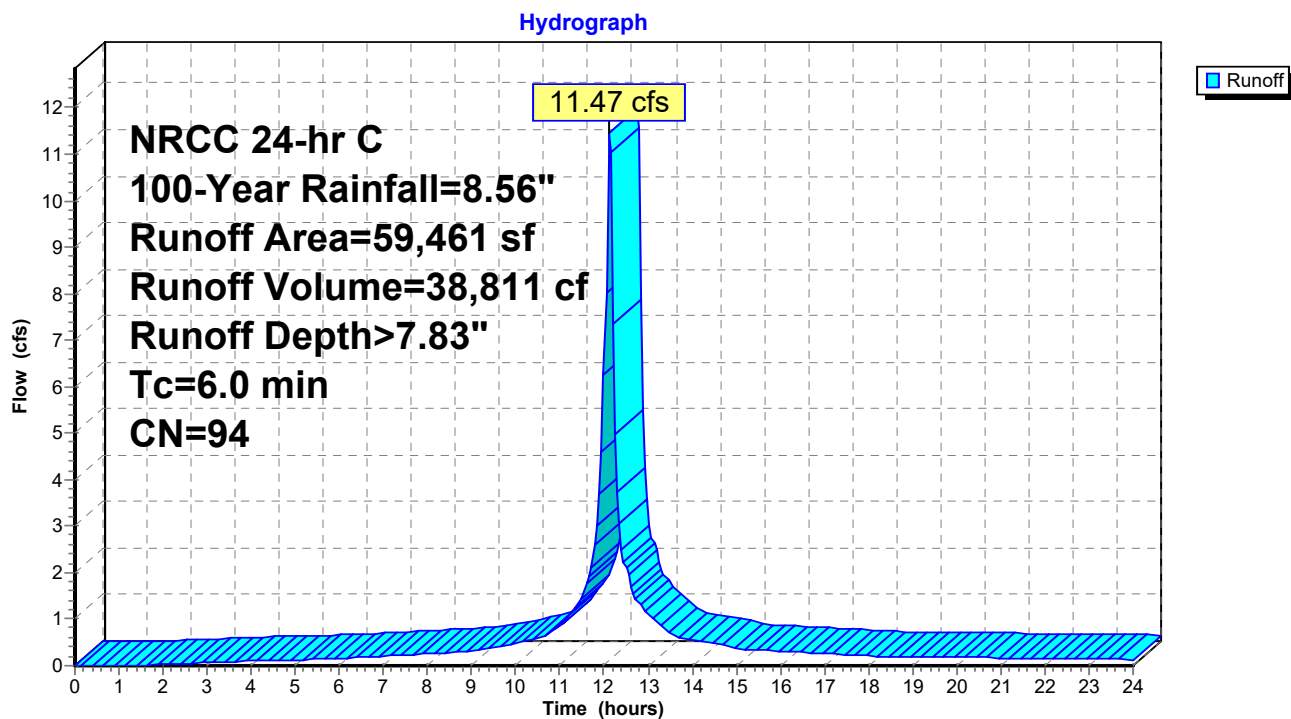
**Subcatchment PR-12: TO WQU-6**

**Summary for Subcatchment PR-13: TO WQU-7**

Runoff = 11.09 cfs @ 12.13 hrs, Volume= 36,198 cf, Depth> 7.35"  
 Routed to Pond 65P : STORMTRAP 3.5 FT SYSTEM B

Runoff by SCS TR-20 method, UH=SCS, Weighted-CN, Time Span= 0.00-24.00 hrs, dt= 0.05 hrs  
 NRCC 24-hr C 100-Year Rainfall=8.56"

	Area (sf)	CN	Description
*	46,105	98	IMPERVIOUS
	12,986	61	>75% Grass cover, Good, HSG B
	59,091	90	Weighted Average
	12,986		21.98% Pervious Area
	46,105		78.02% Impervious Area

Tc (min)	Length (feet)	Slope (ft/ft)	Velocity (ft/sec)	Capacity (cfs)	Description
6.0					Direct Entry,

**Subcatchment PR-13: TO WQU-7**

Hydrograph

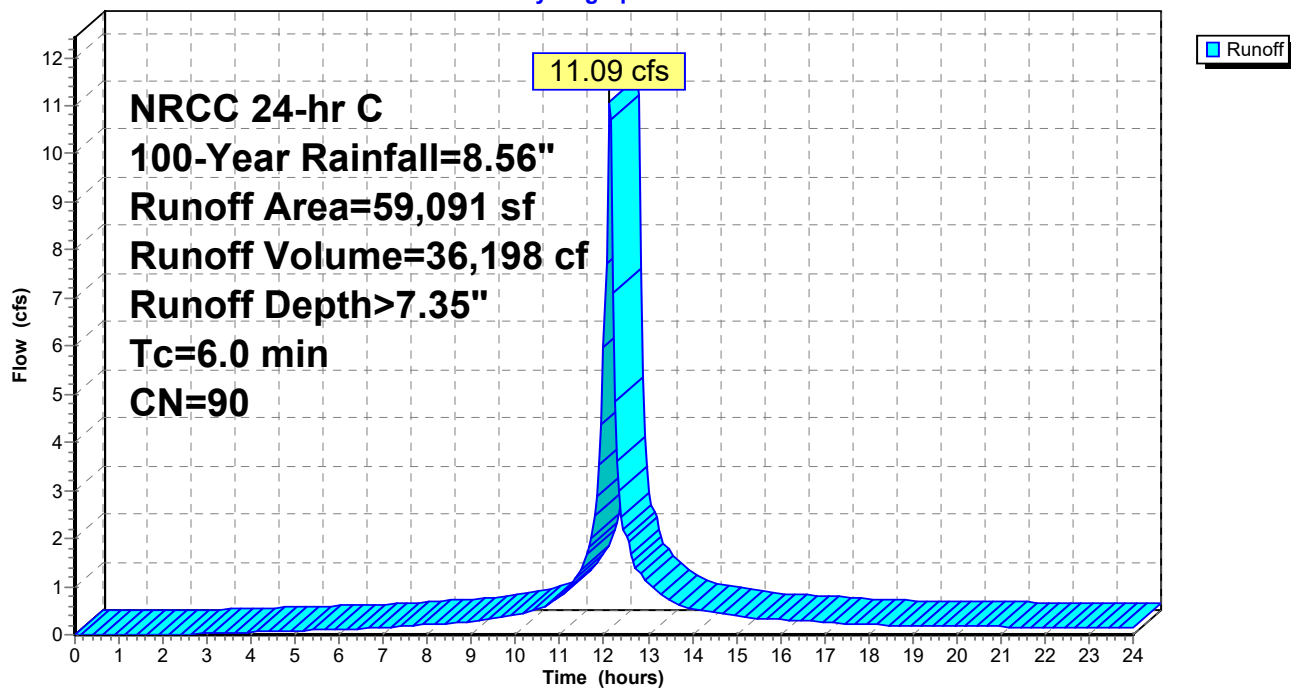

**Summary for Subcatchment PR-14: TO WQU-8**

Runoff = 9.09 cfs @ 12.13 hrs, Volume= 31,083 cf, Depth> 7.95"  
 Routed to Pond 65P : STORMTRAP 3.5 FT SYSTEM B

Runoff by SCS TR-20 method, UH=SCS, Weighted-CN, Time Span= 0.00-24.00 hrs, dt= 0.05 hrs  
 NRCC 24-hr C 100-Year Rainfall=8.56"

	Area (sf)	CN	Description
*	42,641	98	IMPERVIOUS
	4,260	61	>75% Grass cover, Good, HSG B
	46,901	95	Weighted Average
	4,260		9.08% Pervious Area
	42,641		90.92% Impervious Area

Tc (min)	Length (feet)	Slope (ft/ft)	Velocity (ft/sec)	Capacity (cfs)	Description
6.0					Direct Entry,

**Subcatchment PR-14: TO WQU-8**

Hydrograph

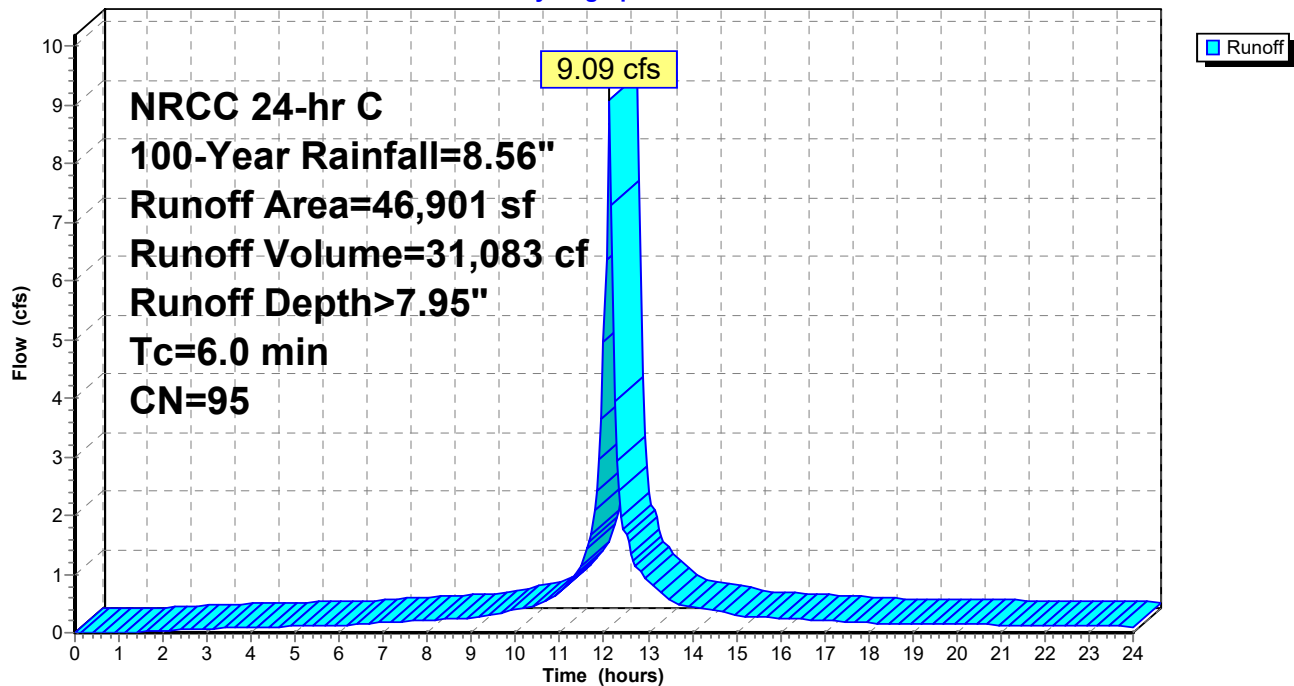

**Summary for Subcatchment PR-15: TO WQU-9**

Runoff = 8.57 cfs @ 12.13 hrs, Volume= 29,309 cf, Depth> 7.95"  
 Routed to Pond 65P : STORMTRAP 3.5 FT SYSTEM B

Runoff by SCS TR-20 method, UH=SCS, Weighted-CN, Time Span= 0.00-24.00 hrs, dt= 0.05 hrs  
 NRCC 24-hr C 100-Year Rainfall=8.56"

	Area (sf)	CN	Description
*	40,778	98	IMPERVIOUS
	3,447	61	>75% Grass cover, Good, HSG B
	44,225	95	Weighted Average
	3,447		7.79% Pervious Area
	40,778		92.21% Impervious Area

Tc (min)	Length (feet)	Slope (ft/ft)	Velocity (ft/sec)	Capacity (cfs)	Description
6.0					Direct Entry,

**Subcatchment PR-15: TO WQU-9**

Hydrograph

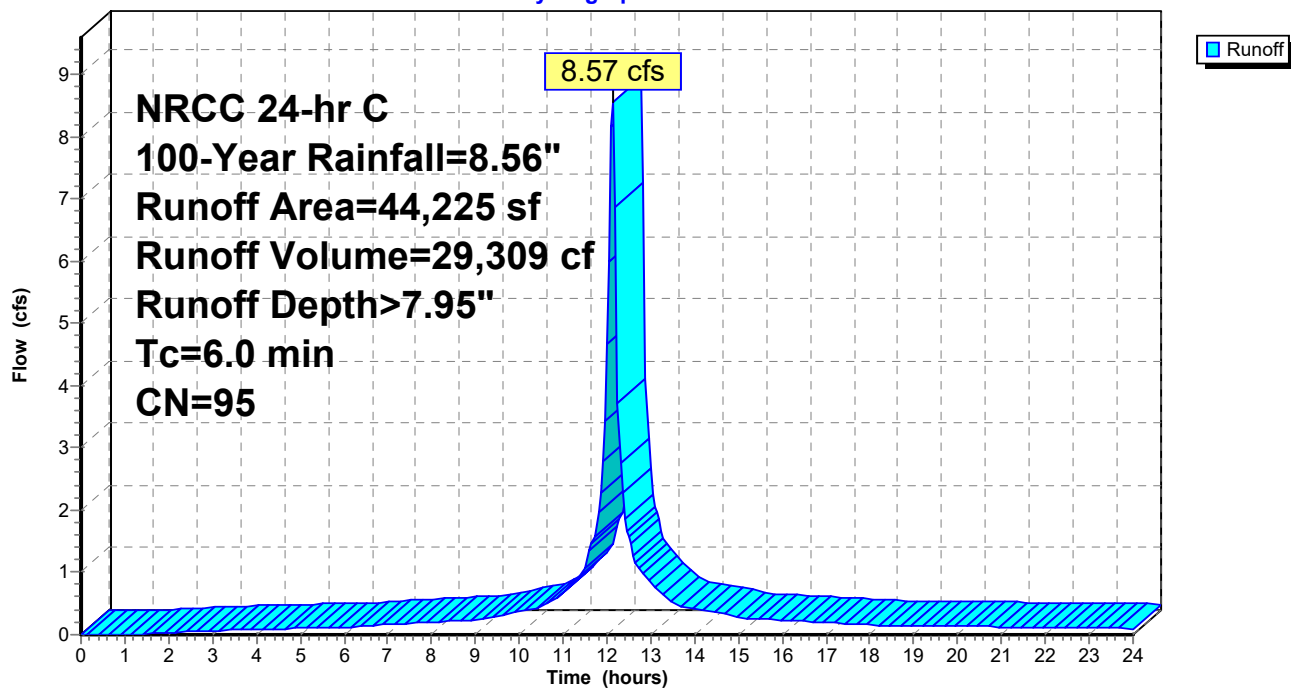



**Summary for Subcatchment PR-16: TO WQU-10**

Runoff = 4.31 cfs @ 12.13 hrs, Volume= 14,901 cf, Depth> 8.07"  
 Routed to Pond 65P : STORMTRAP 3.5 FT SYSTEM B

Runoff by SCS TR-20 method, UH=SCS, Weighted-CN, Time Span= 0.00-24.00 hrs, dt= 0.05 hrs  
 NRCC 24-hr C 100-Year Rainfall=8.56"

	Area (sf)	CN	Description
*	21,009	98	IMPERVIOUS
	1,140	61	>75% Grass cover, Good, HSG B
	22,149	96	Weighted Average
	1,140		5.15% Pervious Area
	21,009		94.85% Impervious Area

Tc (min)	Length (feet)	Slope (ft/ft)	Velocity (ft/sec)	Capacity (cfs)	Description
6.0					Direct Entry,

**Subcatchment PR-16: TO WQU-10**

Hydrograph

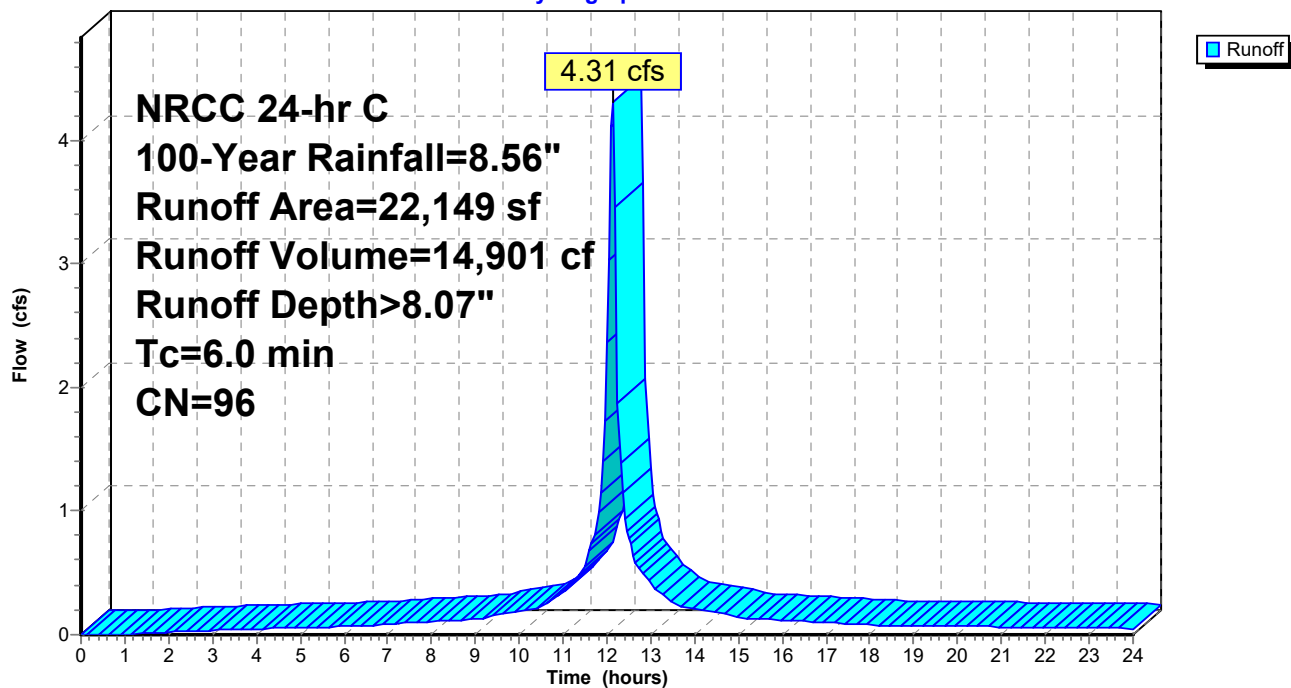

**Summary for Subcatchment PR-17: TO WQU-11**

Runoff = 2.21 cfs @ 12.13 hrs, Volume= 7,228 cf, Depth> 7.35"  
 Routed to Pond 69P : STORMTRAP 7.5 FT SYSTEM B

Runoff by SCS TR-20 method, UH=SCS, Weighted-CN, Time Span= 0.00-24.00 hrs, dt= 0.05 hrs  
 NRCC 24-hr C 100-Year Rainfall=8.56"

	Area (sf)	CN	Description
*	7,968	98	IMPERVIOUS
	3,832	74	>75% Grass cover, Good, HSG C
	11,800	90	Weighted Average
	3,832		32.47% Pervious Area
	7,968		67.53% Impervious Area

Tc (min)	Length (feet)	Slope (ft/ft)	Velocity (ft/sec)	Capacity (cfs)	Description
6.0					Direct Entry,

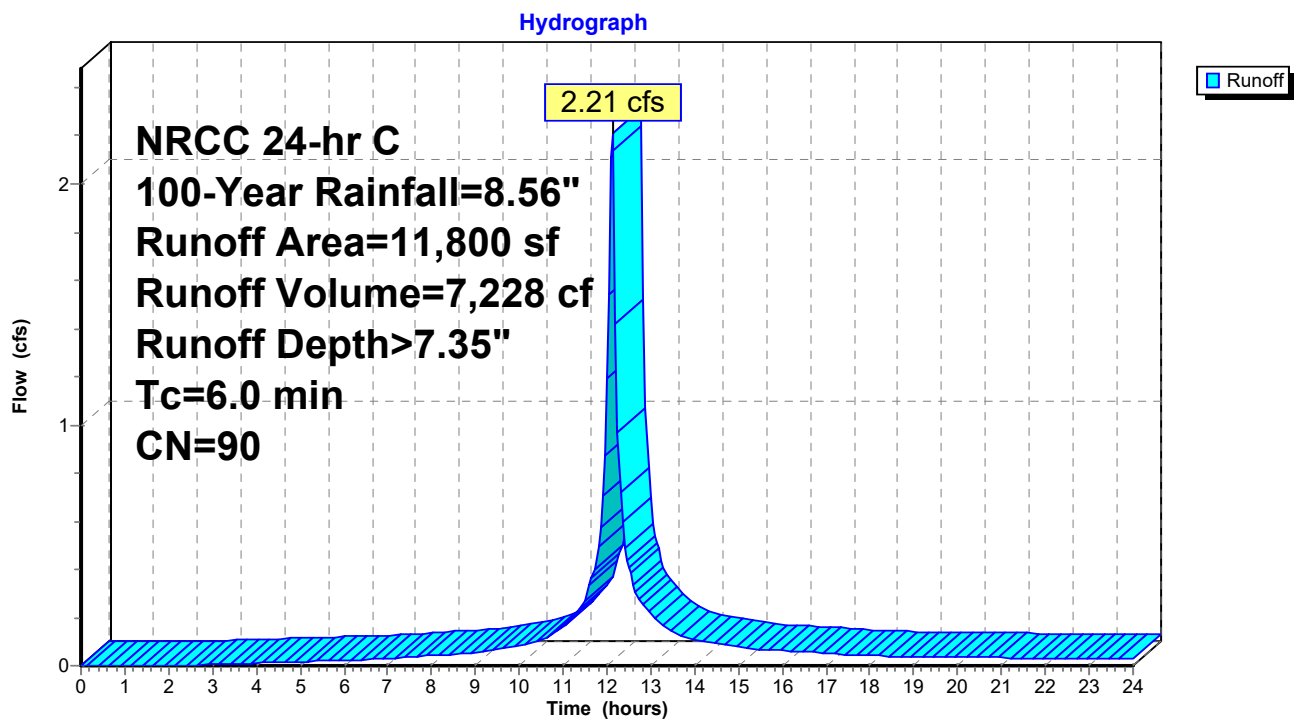
**Subcatchment PR-17: TO WQU-11**

**Summary for Subcatchment PR-18: TO WQU-12**

Runoff = 9.39 cfs @ 12.13 hrs, Volume= 30,415 cf, Depth> 7.23"  
 Routed to Pond 13P : BASIN A

Runoff by SCS TR-20 method, UH=SCS, Weighted-CN, Time Span= 0.00-24.00 hrs, dt= 0.05 hrs  
 NRCC 24-hr C 100-Year Rainfall=8.56"

	Area (sf)	CN	Description
*	31,033	98	IMPERVIOUS
	19,446	74	>75% Grass cover, Good, HSG C
	50,479	89	Weighted Average
	19,446		38.52% Pervious Area
	31,033		61.48% Impervious Area

Tc (min)	Length (feet)	Slope (ft/ft)	Velocity (ft/sec)	Capacity (cfs)	Description
6.0					Direct Entry,

**Subcatchment PR-18: TO WQU-12**

Hydrograph

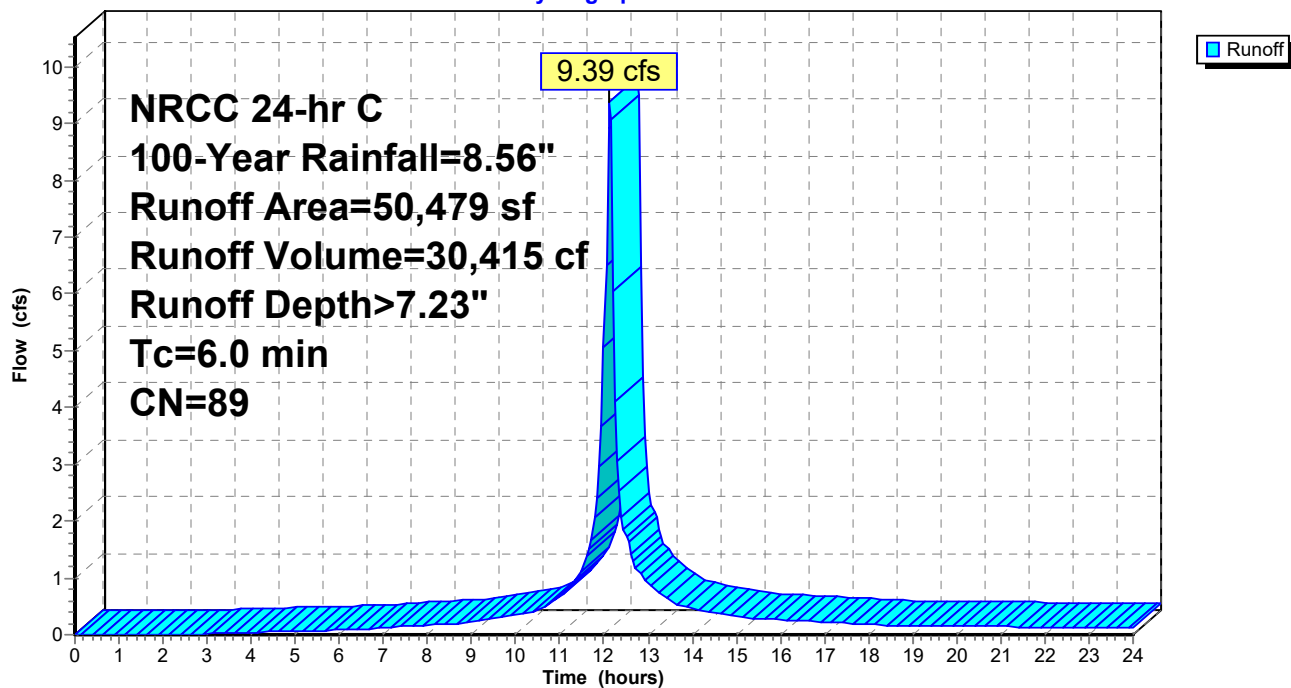

**Summary for Subcatchment PR-19: TO WQU-13**

Runoff = 3.74 cfs @ 12.13 hrs, Volume= 12,313 cf, Depth> 7.47"  
 Routed to Pond 13P : BASIN A

Runoff by SCS TR-20 method, UH=SCS, Weighted-CN, Time Span= 0.00-24.00 hrs, dt= 0.05 hrs  
 NRCC 24-hr C 100-Year Rainfall=8.56"

	Area (sf)	CN	Description
*	14,228	98	IMPERVIOUS
	5,548	74	>75% Grass cover, Good, HSG C
	19,776	91	Weighted Average
	5,548		28.05% Pervious Area
	14,228		71.95% Impervious Area

Tc (min)	Length (feet)	Slope (ft/ft)	Velocity (ft/sec)	Capacity (cfs)	Description
6.0					Direct Entry,

**Subcatchment PR-19: TO WQU-13**

Hydrograph

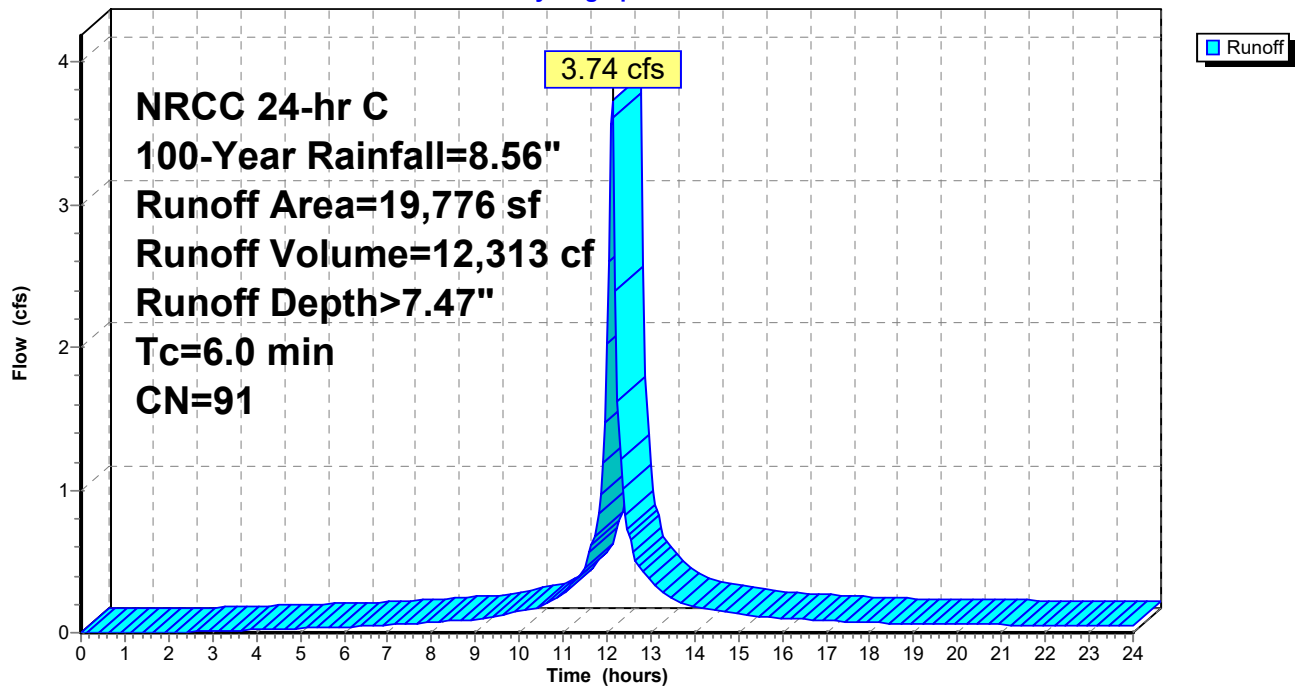

**Summary for Subcatchment PR-2: TO PRETX**

Runoff = 3.58 cfs @ 12.13 hrs, Volume= 12,357 cf, Depth> 8.07"  
 Routed to Pond 5P : Focal Point System A

Runoff by SCS TR-20 method, UH=SCS, Weighted-CN, Time Span= 0.00-24.00 hrs, dt= 0.05 hrs  
 NRCC 24-hr C 100-Year Rainfall=8.56"

	Area (sf)	CN	Description
*	16,637	98	IMPERVIOUS
	1,731	74	>75% Grass cover, Good, HSG C
	18,368	96	Weighted Average
	1,731		9.42% Pervious Area
	16,637		90.58% Impervious Area

Tc (min)	Length (feet)	Slope (ft/ft)	Velocity (ft/sec)	Capacity (cfs)	Description
6.0					Direct Entry,

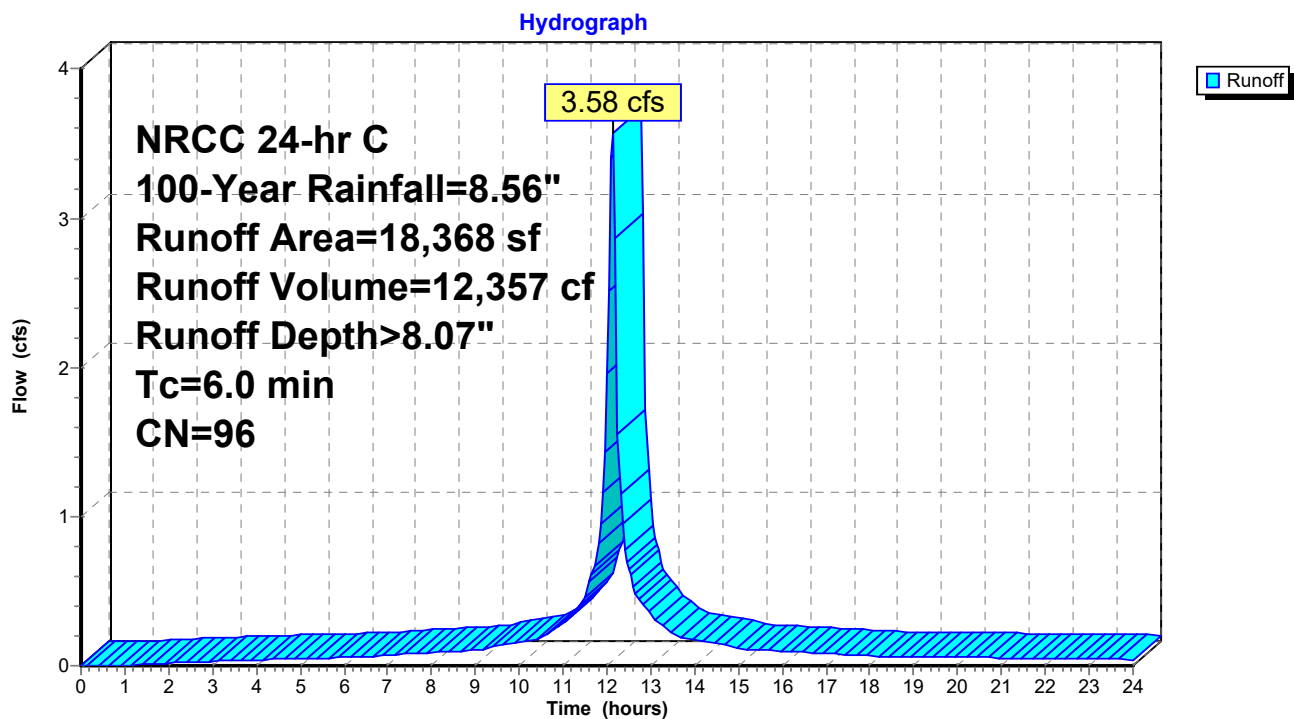
**Subcatchment PR-2: TO PRETX**

**Summary for Subcatchment PR-20: TO WQU-14**

Runoff = 1.39 cfs @ 12.13 hrs, Volume= 4,573 cf, Depth> 7.47"  
 Routed to Pond 13P : BASIN A

Runoff by SCS TR-20 method, UH=SCS, Weighted-CN, Time Span= 0.00-24.00 hrs, dt= 0.05 hrs  
 NRCC 24-hr C 100-Year Rainfall=8.56"

	Area (sf)	CN	Description
*	5,138	98	IMPERVIOUS
	2,207	74	>75% Grass cover, Good, HSG C
	7,345	91	Weighted Average
	2,207		30.05% Pervious Area
	5,138		69.95% Impervious Area

Tc (min)	Length (feet)	Slope (ft/ft)	Velocity (ft/sec)	Capacity (cfs)	Description
6.0					Direct Entry,

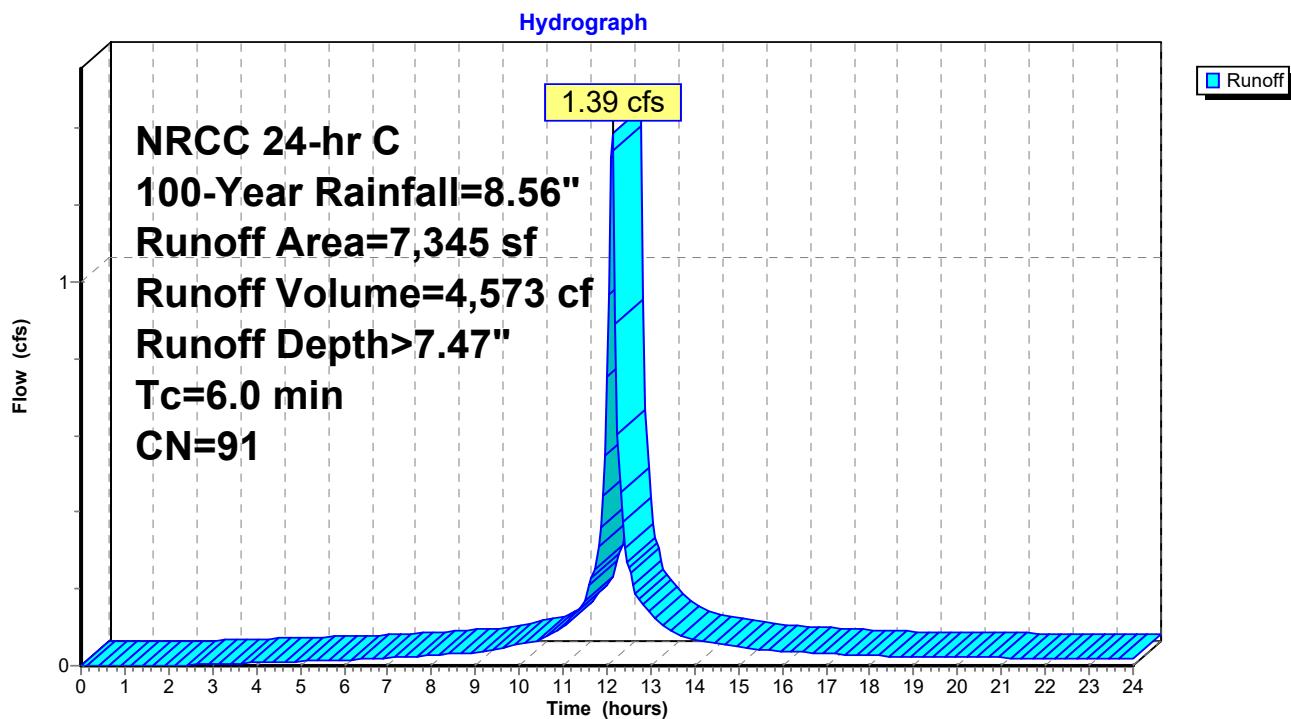
**Subcatchment PR-20: TO WQU-14**

**Summary for Subcatchment PR-21: TO WQU-15**

Runoff = 21.41 cfs @ 12.13 hrs, Volume= 69,343 cf, Depth> 7.23"  
 Routed to Pond 59P : BASIN B

Runoff by SCS TR-20 method, UH=SCS, Weighted-CN, Time Span= 0.00-24.00 hrs, dt= 0.05 hrs  
 NRCC 24-hr C 100-Year Rainfall=8.56"

	Area (sf)	CN	Description
*	71,553	98	IMPERVIOUS
	43,532	74	>75% Grass cover, Good, HSG C
	115,085	89	Weighted Average
	43,532		37.83% Pervious Area
	71,553		62.17% Impervious Area

Tc (min)	Length (feet)	Slope (ft/ft)	Velocity (ft/sec)	Capacity (cfs)	Description
6.0					Direct Entry,

**Subcatchment PR-21: TO WQU-15**

Hydrograph

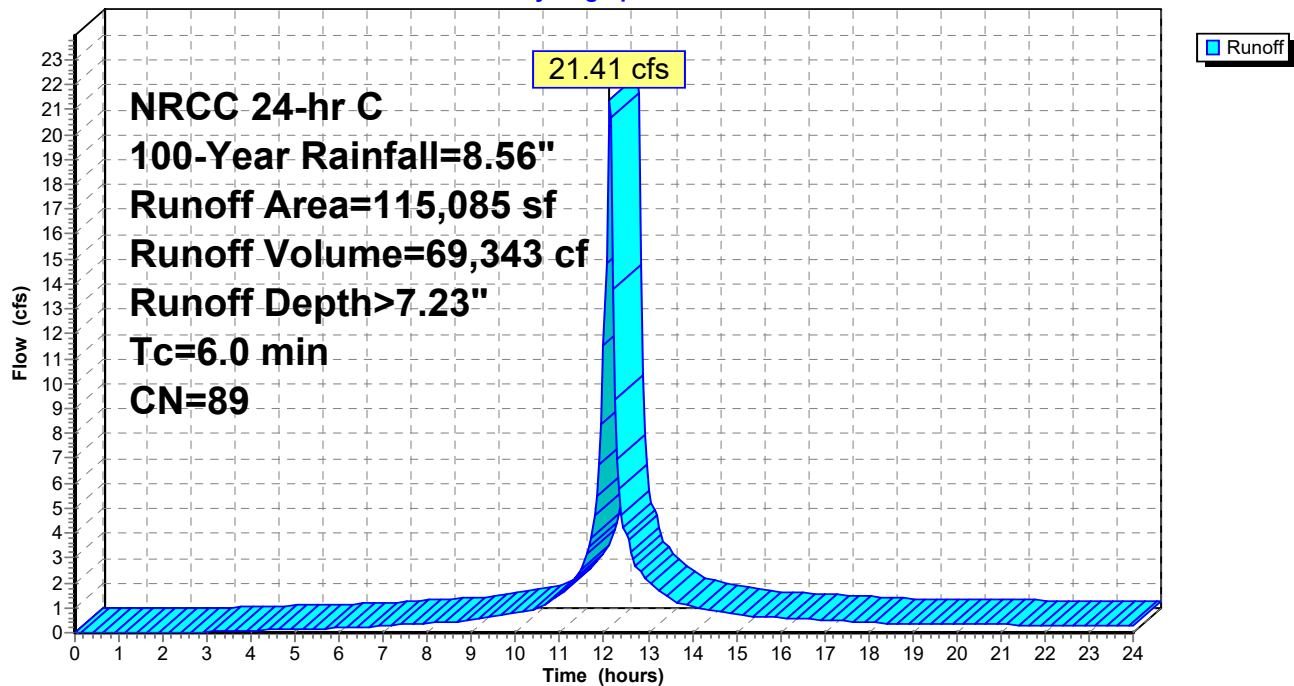

**Summary for Subcatchment PR-22: TO WQU-16**

Runoff = 16.60 cfs @ 12.13 hrs, Volume= 58,012 cf, Depth> 8.19"  
 Routed to Pond 59P : BASIN B

Runoff by SCS TR-20 method, UH=SCS, Weighted-CN, Time Span= 0.00-24.00 hrs, dt= 0.05 hrs  
 NRCC 24-hr C 100-Year Rainfall=8.56"

Area (sf)	CN	Description
2,771	74	>75% Grass cover, Good, HSG C
* 82,195	98	IMPERVIOUS
84,966	97	Weighted Average
2,771		3.26% Pervious Area
82,195		96.74% Impervious Area

Tc (min)	Length (feet)	Slope (ft/ft)	Velocity (ft/sec)	Capacity (cfs)	Description
6.0					Direct Entry,

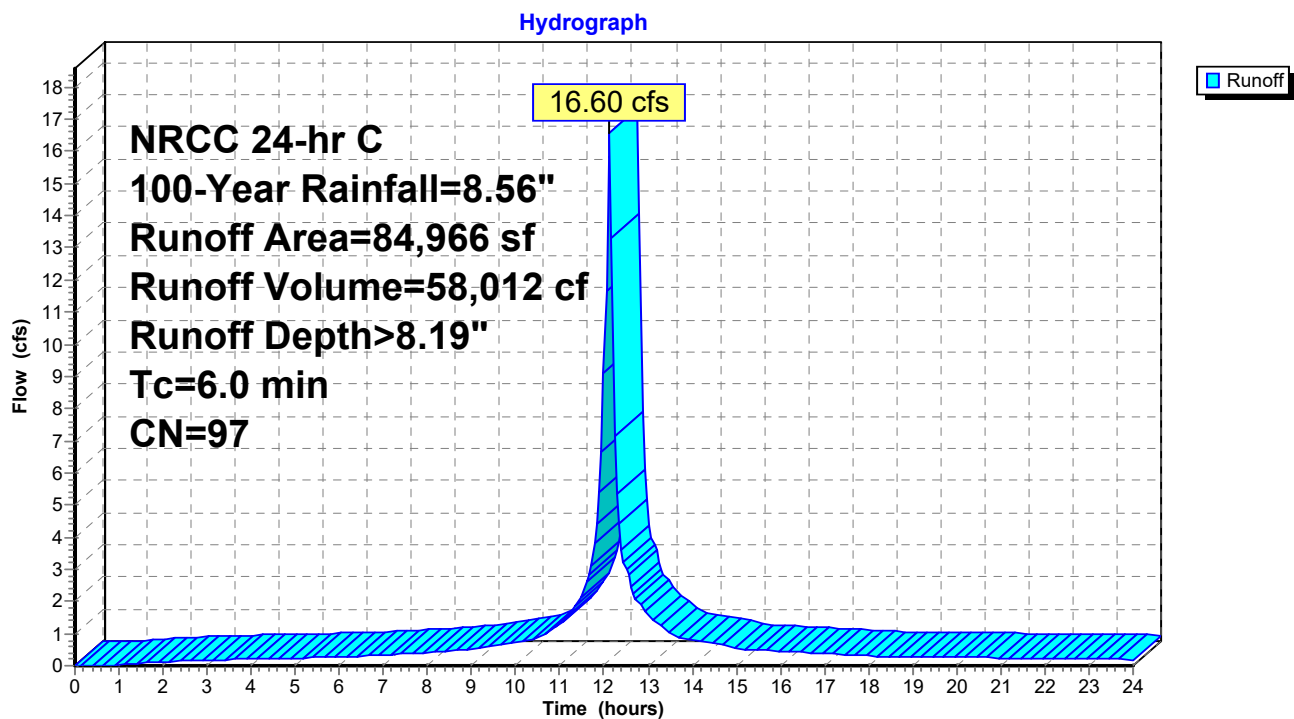
**Subcatchment PR-22: TO WQU-16**



**Summary for Subcatchment PR-23: TO WQU-17**

Runoff = 3.09 cfs @ 12.13 hrs, Volume= 10,676 cf, Depth> 8.07"  
 Routed to Pond 10P : STORMTRAP SYSTEM C

Runoff by SCS TR-20 method, UH=SCS, Weighted-CN, Time Span= 0.00-24.00 hrs, dt= 0.05 hrs  
 NRCC 24-hr C 100-Year Rainfall=8.56"

	Area (sf)	CN	Description
*	14,403	98	IMPERVIOUS
	1,466	74	>75% Grass cover, Good, HSG C
	15,869	96	Weighted Average
	1,466		9.24% Pervious Area
	14,403		90.76% Impervious Area

Tc (min)	Length (feet)	Slope (ft/ft)	Velocity (ft/sec)	Capacity (cfs)	Description
6.0					Direct Entry,

**Subcatchment PR-23: TO WQU-17**

Hydrograph

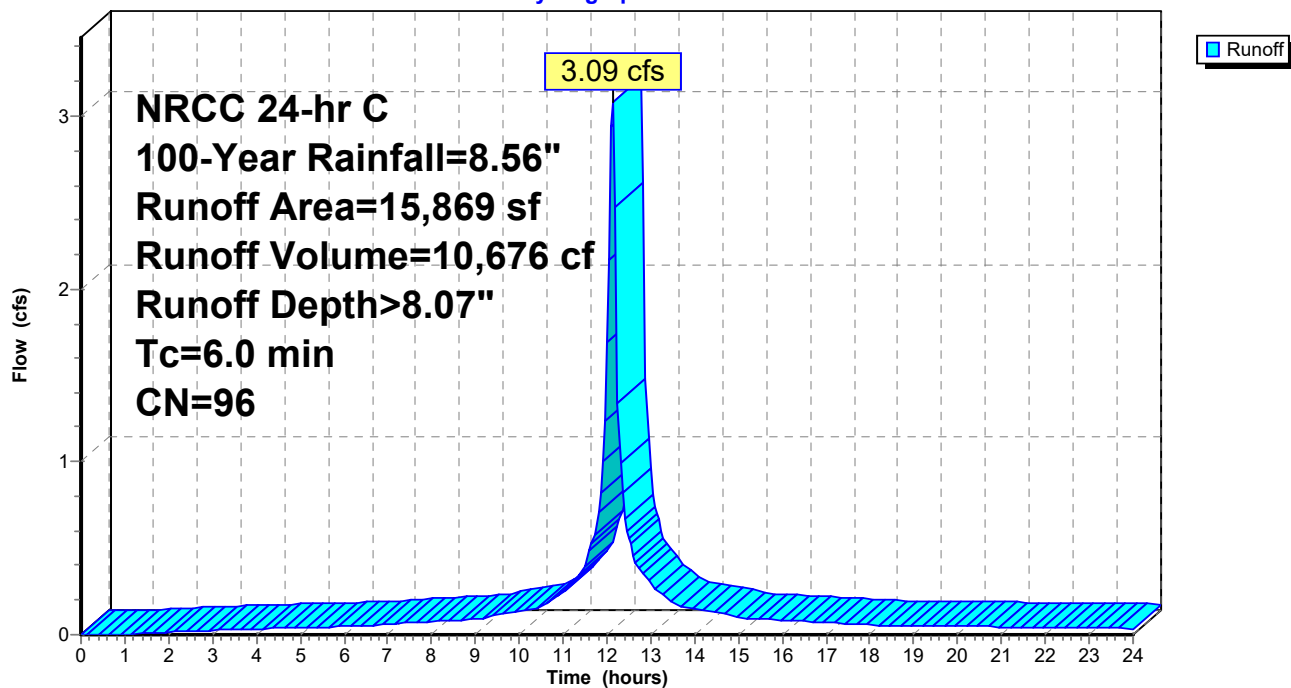

**Summary for Subcatchment PR-24: TO WQU-18**

Runoff = 9.33 cfs @ 12.13 hrs, Volume= 32,246 cf, Depth> 8.07"  
 Routed to Pond 61P : BASIN C

Runoff by SCS TR-20 method, UH=SCS, Weighted-CN, Time Span= 0.00-24.00 hrs, dt= 0.05 hrs  
 NRCC 24-hr C 100-Year Rainfall=8.56"

Area (sf)	CN	Description
4,668	74	>75% Grass cover, Good, HSG C
* 43,264	98	IMPERVIOUS
47,932	96	Weighted Average
4,668		9.74% Pervious Area
43,264		90.26% Impervious Area

Tc (min)	Length (feet)	Slope (ft/ft)	Velocity (ft/sec)	Capacity (cfs)	Description
6.0					Direct Entry,

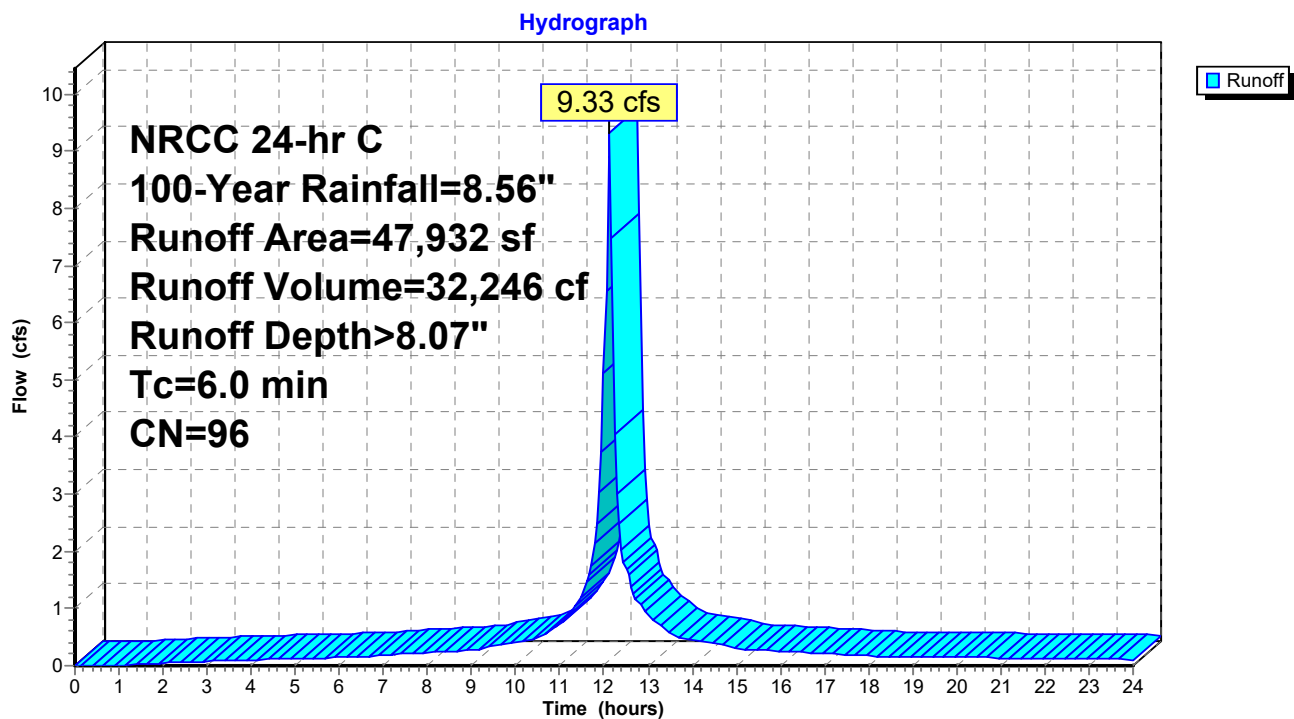
**Subcatchment PR-24: TO WQU-18**

**Summary for Subcatchment PR-25: BUILDING 2 ROOF**

Runoff = 39.82 cfs @ 12.13 hrs, Volume= 140,910 cf, Depth> 8.31"

Routed to Pond 65P : STORMTRAP 3.5 FT SYSTEM B

Runoff by SCS TR-20 method, UH=SCS, Weighted-CN, Time Span= 0.00-24.00 hrs, dt= 0.05 hrs  
NRCC 24-hr C 100-Year Rainfall=8.56"

Area (sf)	CN	Description
* 203,397	98	IMPERVIOUS
203,397		100.00% Impervious Area

Tc (min)	Length (feet)	Slope (ft/ft)	Velocity (ft/sec)	Capacity (cfs)	Description
6.0					Direct Entry,

**Subcatchment PR-25: BUILDING 2 ROOF**

Hydrograph

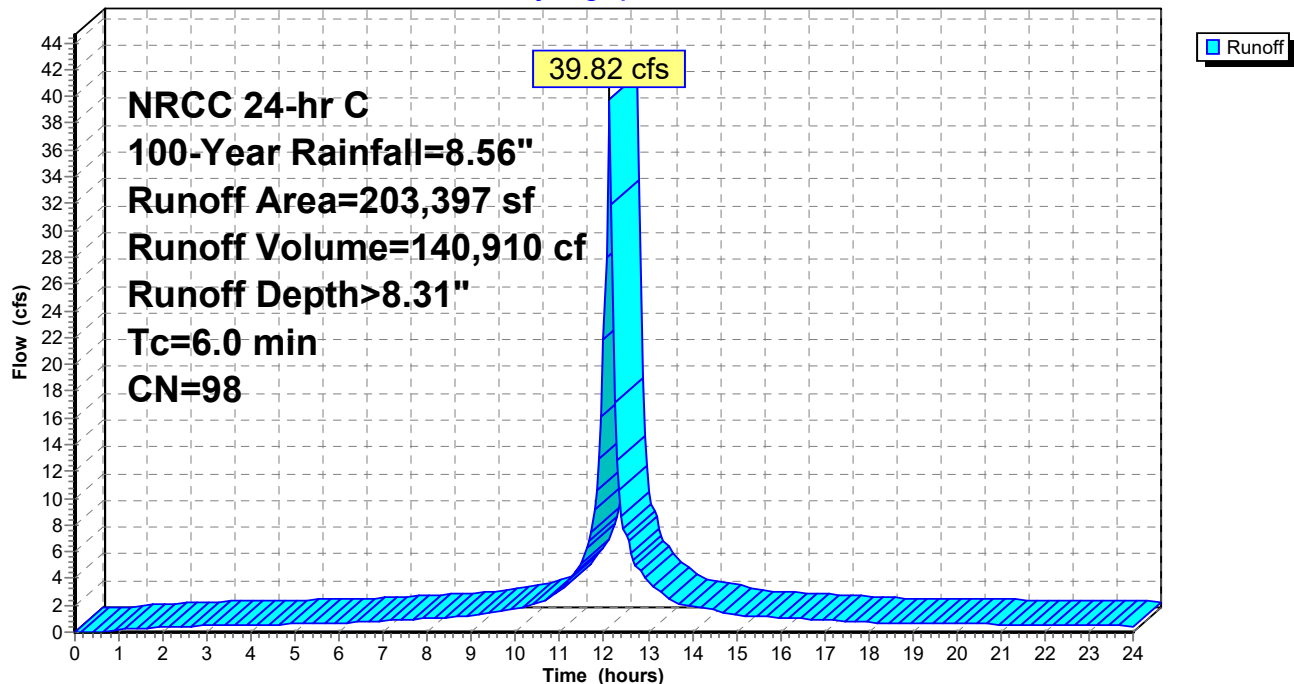

**Summary for Subcatchment PR-26: BUILDING 3 ROOF**

Runoff = 39.58 cfs @ 12.13 hrs, Volume= 140,902 cf, Depth> 8.31"  
 Routed to Pond 61P : BASIN C

Runoff by SCS TR-20 method, UH=SCS, Weighted-CN, Time Span= 0.00-24.00 hrs, dt= 0.05 hrs  
 NRCC 24-hr C 100-Year Rainfall=8.56"

Area (sf)	CN	Description
* 203,397	98	IMPERVIOUS
203,397		100.00% Impervious Area

Tc (min)	Length (feet)	Slope (ft/ft)	Velocity (ft/sec)	Capacity (cfs)	Description
6.3	1,082	0.0050	2.84	1.55	<b>Pipe Channel,</b> 10.0" Round Area= 0.5 sf Perim= 2.6' r= 0.21' n= 0.013 Corrugated PE, smooth interior

Subcatchment PR-26: BUILDING 3 ROOF

**Subcatchment PR-26: BUILDING 3 ROOF**

Hydrograph

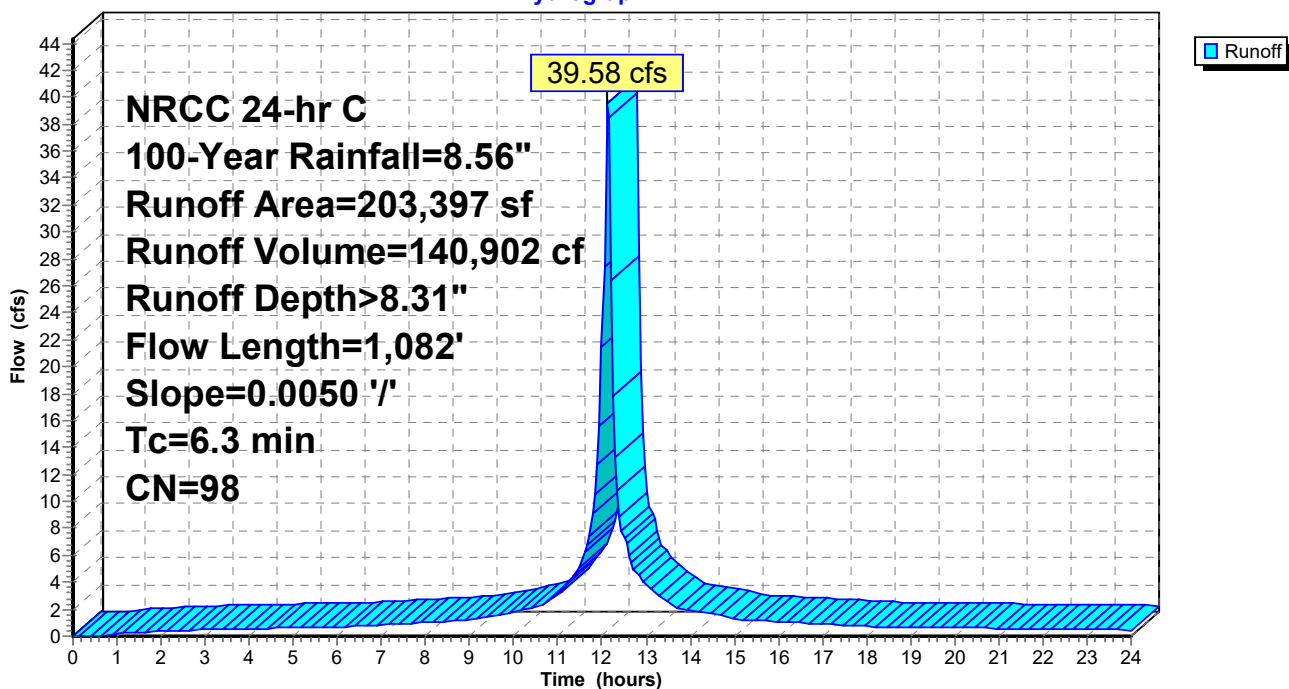

**Summary for Subcatchment PR-27: TO WQU-19**

Runoff = 26.83 cfs @ 12.13 hrs, Volume= 86,262 cf, Depth> 7.11"  
 Routed to Pond 13P : BASIN A

Runoff by SCS TR-20 method, UH=SCS, Weighted-CN, Time Span= 0.00-24.00 hrs, dt= 0.05 hrs  
 NRCC 24-hr C 100-Year Rainfall=8.56"

	Area (sf)	CN	Description
*	105,426	98	IMPERVIOUS
	40,165	61	>75% Grass cover, Good, HSG B
	145,591	88	Weighted Average
	40,165		27.59% Pervious Area
	105,426		72.41% Impervious Area

Tc (min)	Length (feet)	Slope (ft/ft)	Velocity (ft/sec)	Capacity (cfs)	Description
6.0					Direct Entry,

**Subcatchment PR-27: TO WQU-19**

Hydrograph

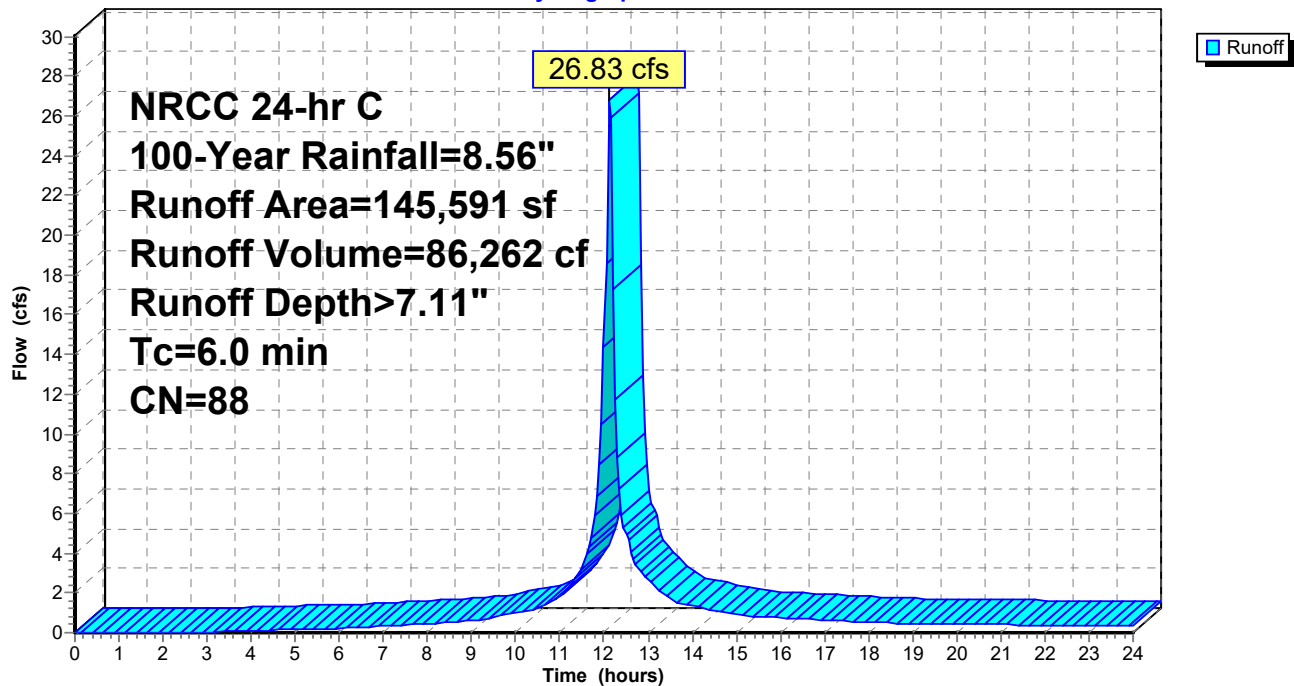

**Summary for Subcatchment PR-28: TO WQU-20**

Runoff = 15.73 cfs @ 12.13 hrs, Volume= 49,562 cf, Depth> 6.75"  
 Routed to Pond 13P : BASIN A

Runoff by SCS TR-20 method, UH=SCS, Weighted-CN, Time Span= 0.00-24.00 hrs, dt= 0.05 hrs  
 NRCC 24-hr C 100-Year Rainfall=8.56"

	Area (sf)	CN	Description
*	55,365	98	IMPERVIOUS
	7,996	55	Woods, Good, HSG B
	5,832	80	>75% Grass cover, Good, HSG D
	18,939	61	>75% Grass cover, Good, HSG B
	88,132	85	Weighted Average
	32,767		37.18% Pervious Area
	55,365		62.82% Impervious Area

Tc (min)	Length (feet)	Slope (ft/ft)	Velocity (ft/sec)	Capacity (cfs)	Description
6.0					Direct Entry,

**Subcatchment PR-28: TO WQU-20**

Hydrograph

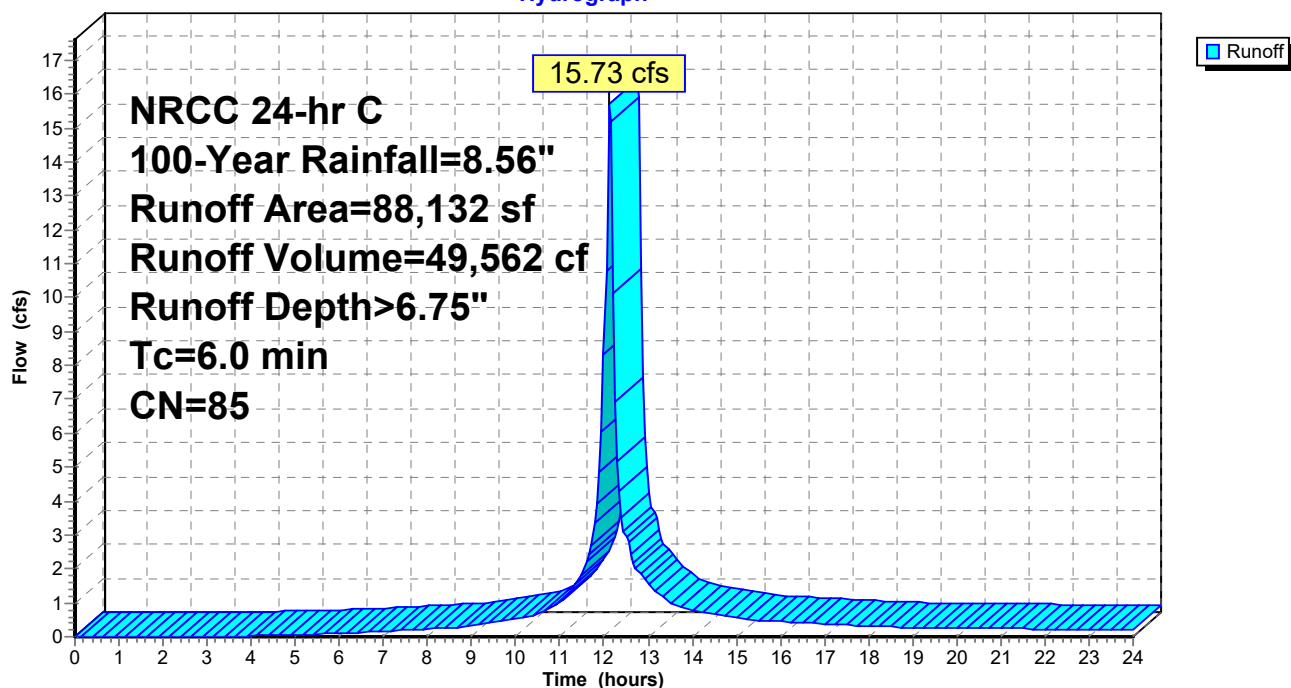

**Summary for Subcatchment PR-29: TO WQU-21**

Runoff = 8.67 cfs @ 12.13 hrs, Volume= 30,323 cf, Depth> 8.19"  
 Routed to Pond 13P : BASIN A

Runoff by SCS TR-20 method, UH=SCS, Weighted-CN, Time Span= 0.00-24.00 hrs, dt= 0.05 hrs  
 NRCC 24-hr C 100-Year Rainfall=8.56"

	Area (sf)	CN	Description
*	41,857	98	IMPERVIOUS
	2,555	80	>75% Grass cover, Good, HSG D
	44,412	97	Weighted Average
	2,555		5.75% Pervious Area
	41,857		94.25% Impervious Area

Tc (min)	Length (feet)	Slope (ft/ft)	Velocity (ft/sec)	Capacity (cfs)	Description
6.0					Direct Entry,

**Subcatchment PR-29: TO WQU-21**

Hydrograph

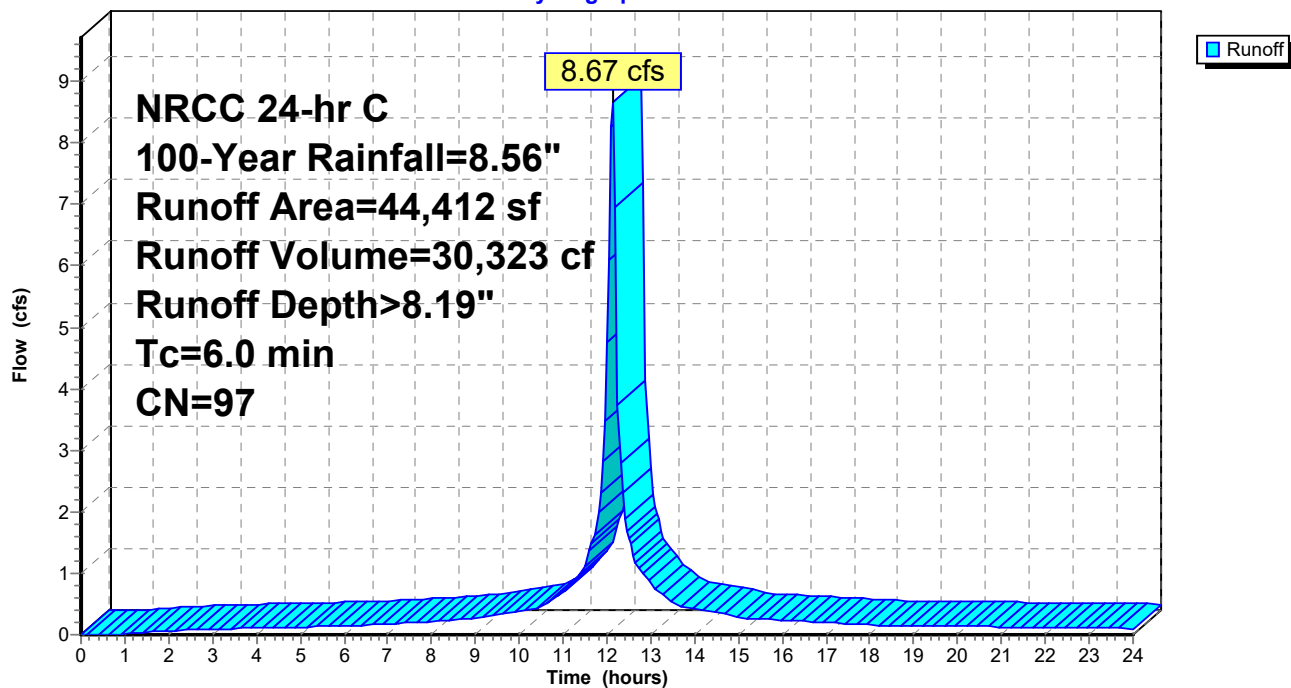

**Summary for Subcatchment PR-3: TO FOCAL POINT**

Runoff = 4.87 cfs @ 12.13 hrs, Volume= 14,673 cf, Depth> 5.54"  
 Routed to Pond 5P : Focal Point System A

Runoff by SCS TR-20 method, UH=SCS, Weighted-CN, Time Span= 0.00-24.00 hrs, dt= 0.05 hrs  
 NRCC 24-hr C 100-Year Rainfall=8.56"

	Area (sf)	CN	Description
*	1,048	98	IMPERVIOUS
	30,714	74	>75% Grass cover, Good, HSG C
	31,762	75	Weighted Average
	30,714		96.70% Pervious Area
	1,048		3.30% Impervious Area

Tc (min)	Length (feet)	Slope (ft/ft)	Velocity (ft/sec)	Capacity (cfs)	Description
6.0					Direct Entry,

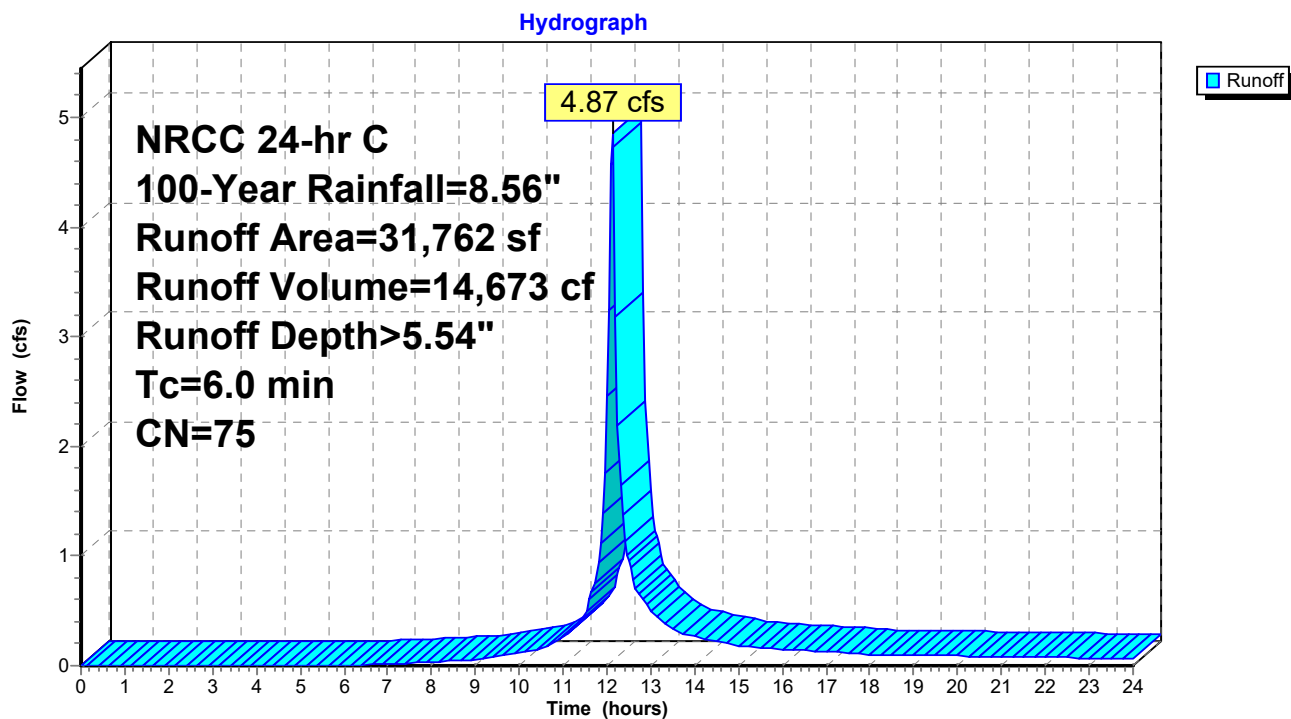
**Subcatchment PR-3: TO FOCAL POINT**



**Summary for Subcatchment PR-30: TO WQU-22**

Runoff = 6.69 cfs @ 12.13 hrs, Volume= 23,387 cf, Depth> 8.19"  
 Routed to Pond 13P : BASIN A

Runoff by SCS TR-20 method, UH=SCS, Weighted-CN, Time Span= 0.00-24.00 hrs, dt= 0.05 hrs  
 NRCC 24-hr C 100-Year Rainfall=8.56"

	Area (sf)	CN	Description
*	31,439	98	IMPERVIOUS
	2,814	80	>75% Grass cover, Good, HSG D
	34,253	97	Weighted Average
	2,814		8.22% Pervious Area
	31,439		91.78% Impervious Area

Tc (min)	Length (feet)	Slope (ft/ft)	Velocity (ft/sec)	Capacity (cfs)	Description
6.0					Direct Entry,

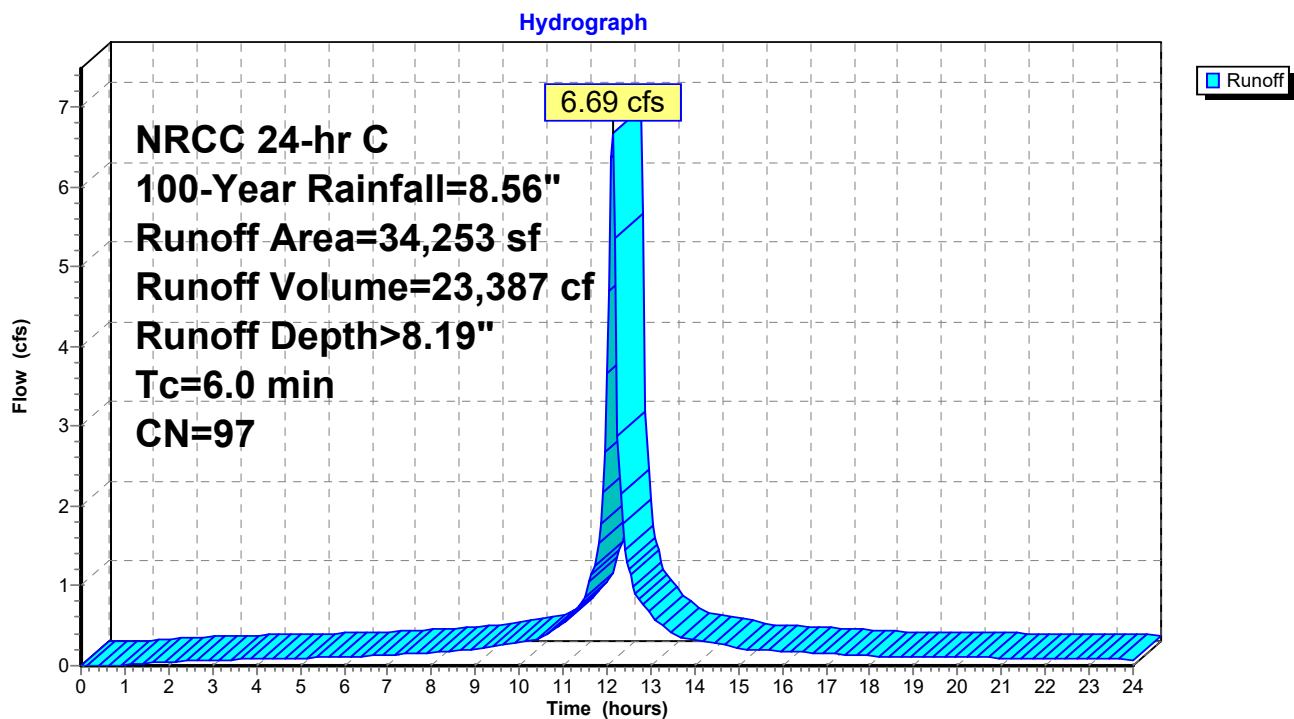
**Subcatchment PR-30: TO WQU-22**

**Summary for Subcatchment PR-31: TO WQU-23**

Runoff = 3.88 cfs @ 12.13 hrs, Volume= 12,888 cf, Depth> 7.59"  
 Routed to Pond 13P : BASIN A

Runoff by SCS TR-20 method, UH=SCS, Weighted-CN, Time Span= 0.00-24.00 hrs, dt= 0.05 hrs  
 NRCC 24-hr C 100-Year Rainfall=8.56"

	Area (sf)	CN	Description
*	13,946	98	IMPERVIOUS
	6,426	80	>75% Grass cover, Good, HSG D
	20,372	92	Weighted Average
	6,426		31.54% Pervious Area
	13,946		68.46% Impervious Area

Tc (min)	Length (feet)	Slope (ft/ft)	Velocity (ft/sec)	Capacity (cfs)	Description
6.0					Direct Entry,

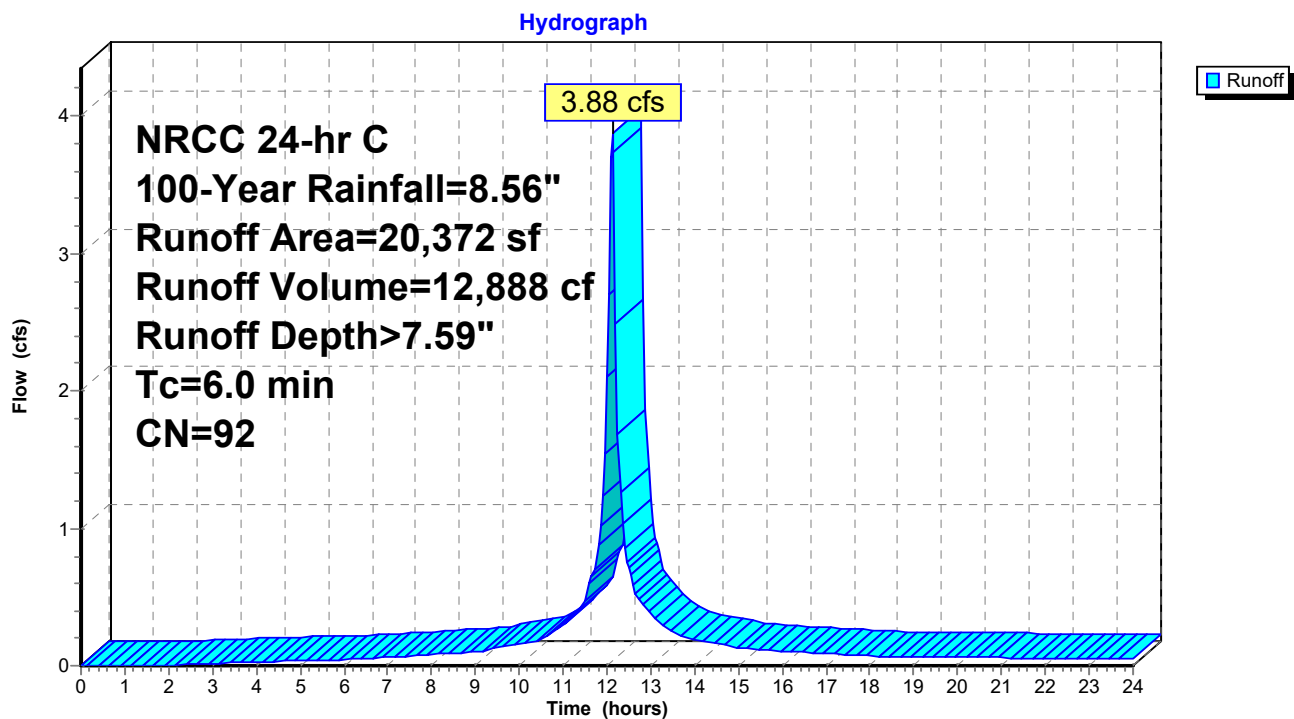
**Subcatchment PR-31: TO WQU-23**

**Summary for Subcatchment PR-32: BUILDING 4 ROOF**

Runoff = 39.82 cfs @ 12.13 hrs, Volume= 140,910 cf, Depth> 8.31"  
 Routed to Pond 12P : STORMTRAP 13 FT SYSTEM D

Runoff by SCS TR-20 method, UH=SCS, Weighted-CN, Time Span= 0.00-24.00 hrs, dt= 0.05 hrs  
 NRCC 24-hr C 100-Year Rainfall=8.56"

Area (sf)	CN	Description
* 203,397	98	IMPERVIOUS
203,397		100.00% Impervious Area

Tc (min)	Length (feet)	Slope (ft/ft)	Velocity (ft/sec)	Capacity (cfs)	Description
6.0					Direct Entry,

**Subcatchment PR-32: BUILDING 4 ROOF**

Hydrograph

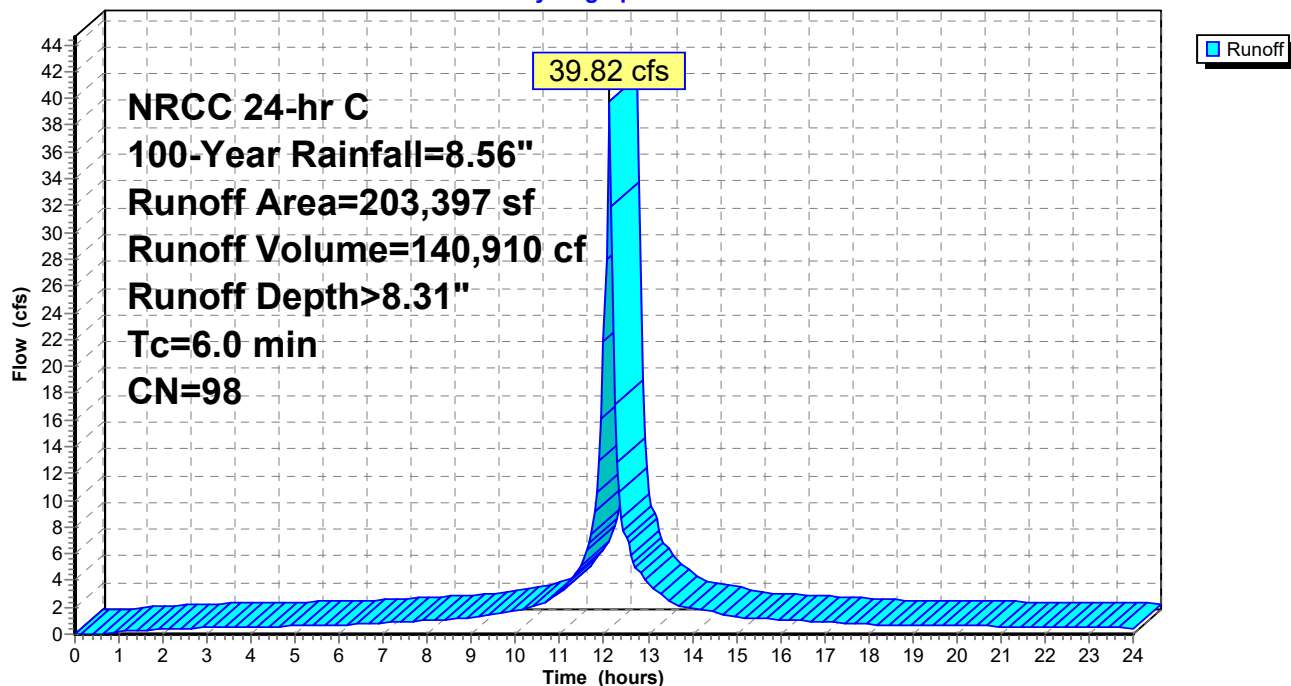

**Summary for Subcatchment PR-33: TO BASIN A**

Runoff = 5.06 cfs @ 12.13 hrs, Volume= 14,957 cf, Depth> 3.87"  
 Routed to Pond 13P : BASIN A

Runoff by SCS TR-20 method, UH=SCS, Weighted-CN, Time Span= 0.00-24.00 hrs, dt= 0.05 hrs  
 NRCC 24-hr C 100-Year Rainfall=8.56"

Area (sf)	CN	Description
46,354	61	>75% Grass cover, Good, HSG B
46,354		100.00% Pervious Area

Tc (min)	Length (feet)	Slope (ft/ft)	Velocity (ft/sec)	Capacity (cfs)	Description
6.0					Direct Entry,

**Subcatchment PR-33: TO BASIN A**

Hydrograph

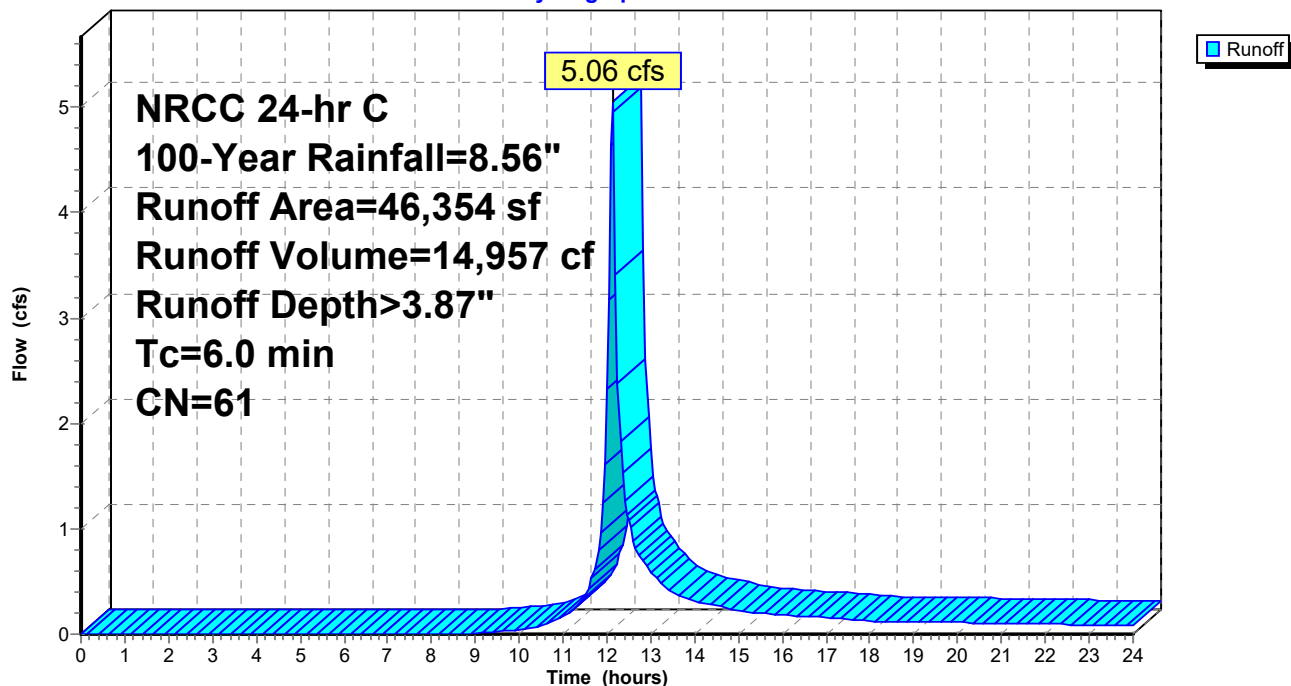

**Summary for Subcatchment PR-34: TO BASIN B**

Runoff = 7.36 cfs @ 12.13 hrs, Volume= 21,780 cf, Depth> 3.64"  
 Routed to Pond 59P : BASIN B

Runoff by SCS TR-20 method, UH=SCS, Weighted-CN, Time Span= 0.00-24.00 hrs, dt= 0.05 hrs  
 NRCC 24-hr C 100-Year Rainfall=8.56"

Area (sf)	CN	Description
24,851	55	Woods, Good, HSG B
47,024	61	>75% Grass cover, Good, HSG B
71,875	59	Weighted Average
71,875		100.00% Pervious Area

Tc (min)	Length (feet)	Slope (ft/ft)	Velocity (ft/sec)	Capacity (cfs)	Description
6.0					Direct Entry,

**Subcatchment PR-34: TO BASIN B**

Hydrograph

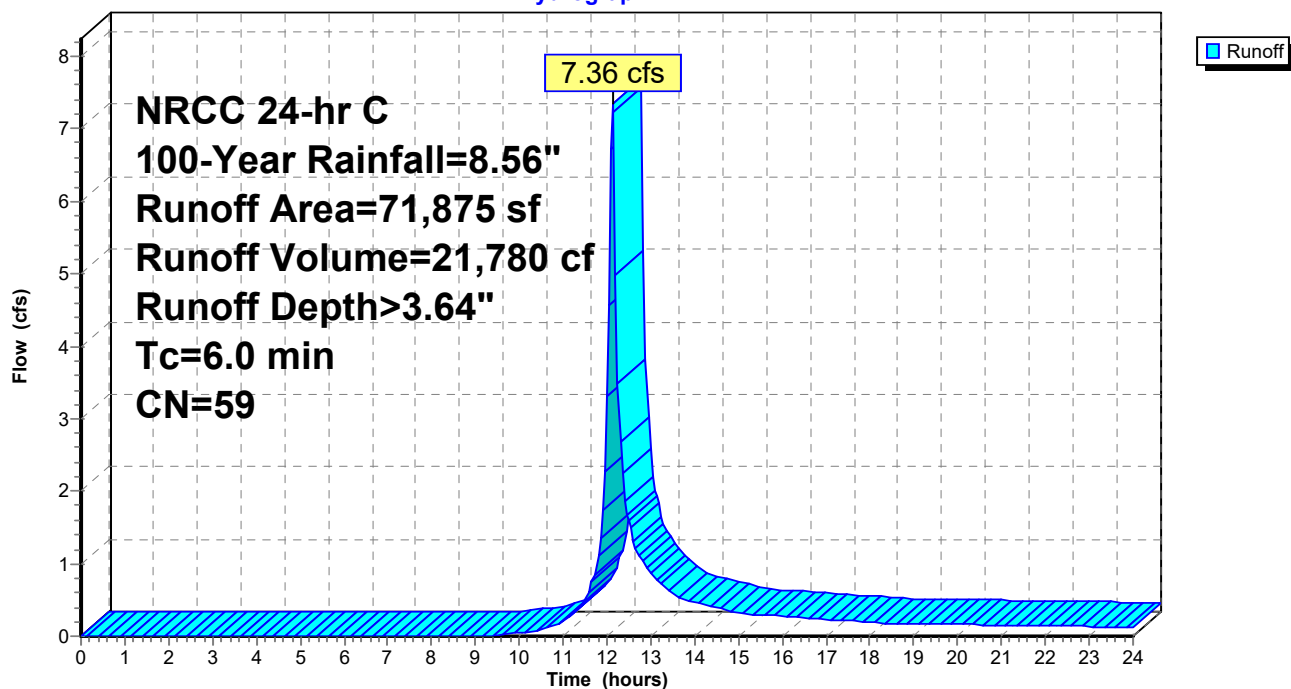

**Summary for Subcatchment PR-35: TO BASIN C**

Runoff = 11.62 cfs @ 12.13 hrs, Volume= 34,322 cf, Depth> 4.11"  
 Routed to Pond 61P : BASIN C

Runoff by SCS TR-20 method, UH=SCS, Weighted-CN, Time Span= 0.00-24.00 hrs, dt= 0.05 hrs  
 NRCC 24-hr C 100-Year Rainfall=8.56"

Area (sf)	CN	Description
17,490	74	>75% Grass cover, Good, HSG C
82,753	61	>75% Grass cover, Good, HSG B
100,243	63	Weighted Average
100,243		100.00% Pervious Area

Tc (min)	Length (feet)	Slope (ft/ft)	Velocity (ft/sec)	Capacity (cfs)	Description
6.0					Direct Entry,

**Subcatchment PR-35: TO BASIN C**

Hydrograph

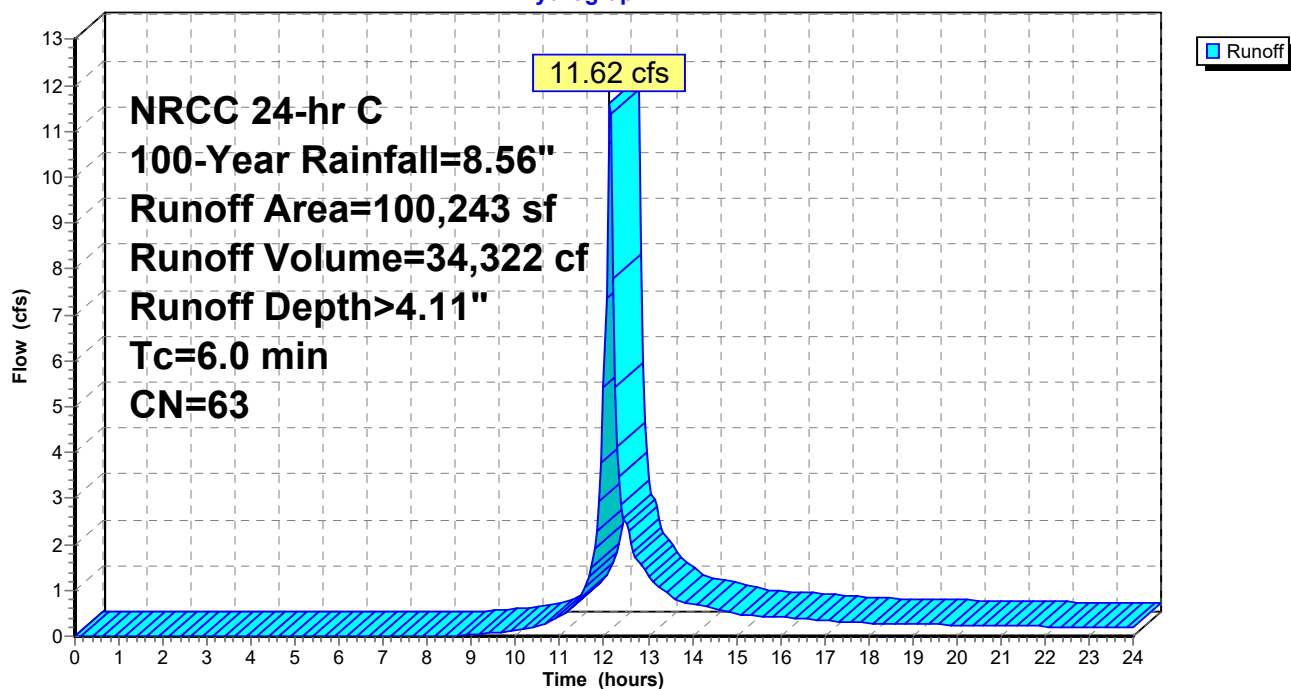

**Summary for Subcatchment PR-36: TO OFFSITE EAST**

Runoff = 49.40 cfs @ 12.21 hrs, Volume= 183,337 cf, Depth> 3.75"  
 Routed to Reach 23R : OFFSITE EAST

Runoff by SCS TR-20 method, UH=SCS, Weighted-CN, Time Span= 0.00-24.00 hrs, dt= 0.05 hrs  
 NRCC 24-hr C 100-Year Rainfall=8.56"

Area (sf)	CN	Description
402,759	55	Woods, Good, HSG B
6,465	70	Woods, Good, HSG C
112,740	77	Woods, Good, HSG D
52,096	61	>75% Grass cover, Good, HSG B
9,612	74	>75% Grass cover, Good, HSG C
3,547	80	>75% Grass cover, Good, HSG D
587,219	60	Weighted Average
587,219		100.00% Pervious Area

Tc (min)	Length (feet)	Slope (ft/ft)	Velocity (ft/sec)	Capacity (cfs)	Description
8.0	50	0.0640	0.10		<b>Sheet Flow, AB</b> Woods: Light underbrush n= 0.400 P2= 3.00"
4.5	333	0.0604	1.23		<b>Shallow Concentrated Flow, BC</b> Woodland Kv= 5.0 fps
12.5	383	Total			



## Subcatchment PR-36: TO OFFSITE EAST



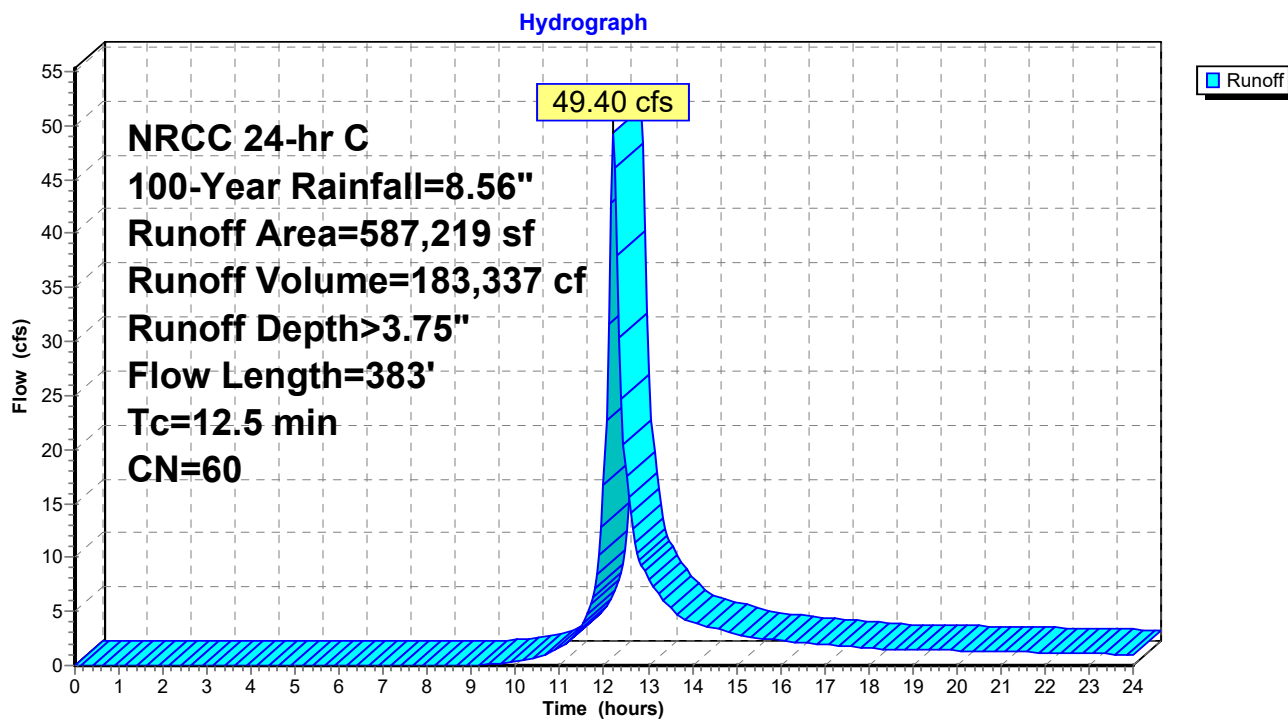

**Summary for Subcatchment PR-4: TO OFFSITE SOUTH**

Runoff = 0.98 cfs @ 12.13 hrs, Volume= 2,929 cf, Depth> 5.18"  
 Routed to Reach 3R : OFFSITE SOUTH

Runoff by SCS TR-20 method, UH=SCS, Weighted-CN, Time Span= 0.00-24.00 hrs, dt= 0.05 hrs  
 NRCC 24-hr C 100-Year Rainfall=8.56"

Area (sf)	CN	Description
2,686	74	>75% Grass cover, Good, HSG C
4,094	70	Woods, Good, HSG C
6,780	72	Weighted Average
6,780		100.00% Pervious Area

Tc (min)	Length (feet)	Slope (ft/ft)	Velocity (ft/sec)	Capacity (cfs)	Description
6.0					Direct Entry,

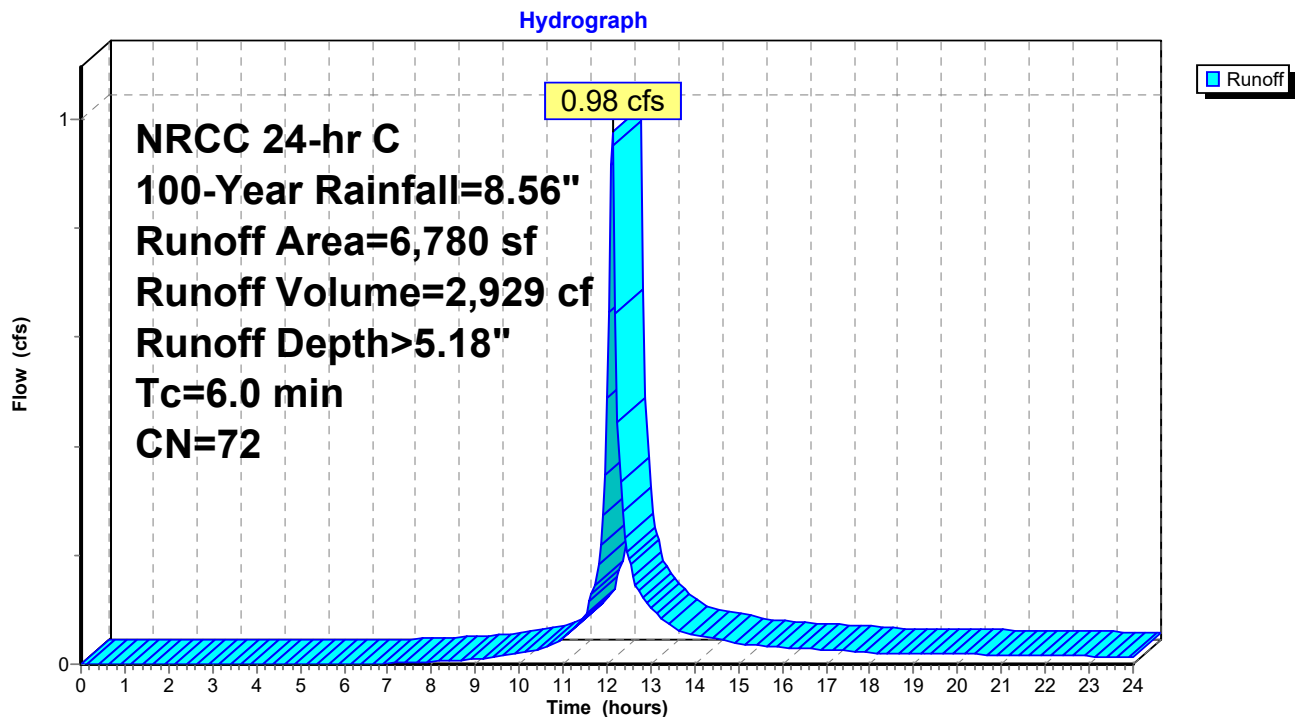
**Subcatchment PR-4: TO OFFSITE SOUTH**

**Summary for Subcatchment PR-5: TO WQU-5**

Runoff = 3.14 cfs @ 12.13 hrs, Volume= 10,738 cf, Depth> 7.95"  
 Routed to Pond 70P : STORMTRAP 4 FT SYSTEM A

Runoff by SCS TR-20 method, UH=SCS, Weighted-CN, Time Span= 0.00-24.00 hrs, dt= 0.05 hrs  
 NRCC 24-hr C 100-Year Rainfall=8.56"

	Area (sf)	CN	Description
*	14,419	98	IMPERVIOUS
	1,783	74	>75% Grass cover, Good, HSG C
	16,202	95	Weighted Average
	1,783		11.00% Pervious Area
	14,419		89.00% Impervious Area

Tc (min)	Length (feet)	Slope (ft/ft)	Velocity (ft/sec)	Capacity (cfs)	Description
6.0					Direct Entry,

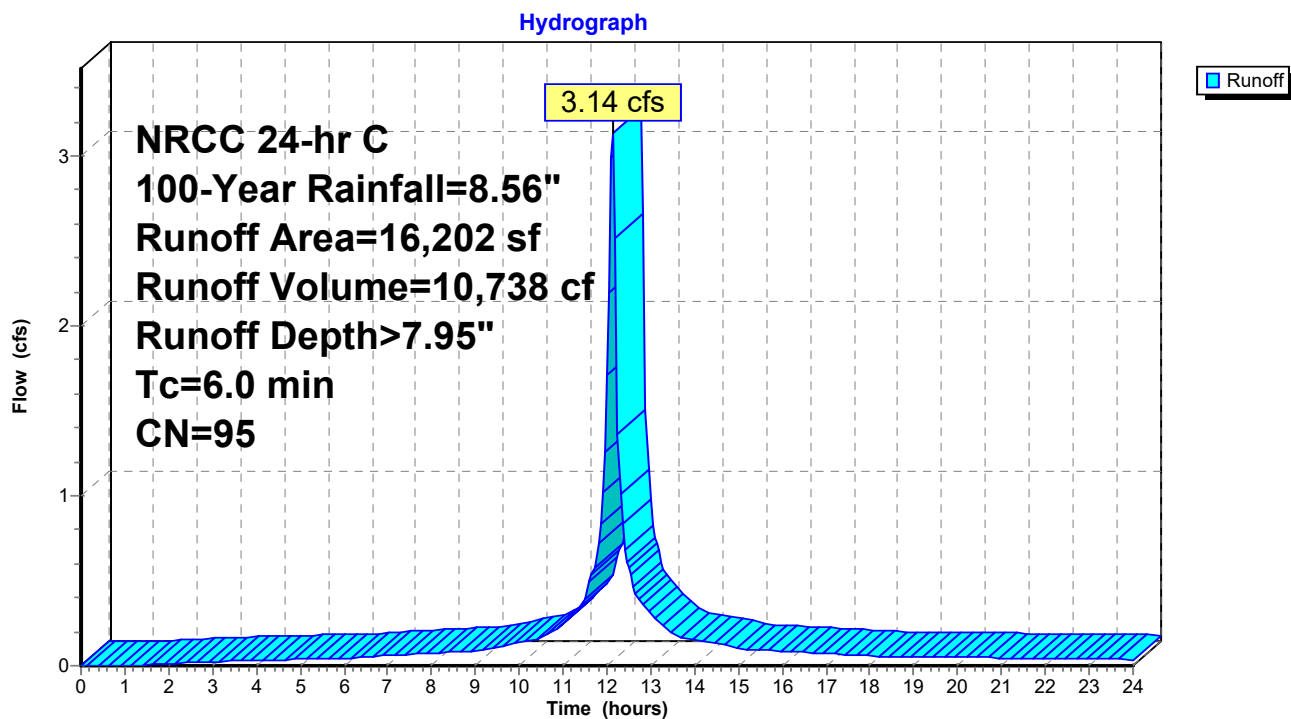
**Subcatchment PR-5: TO WQU-5**

**Summary for Subcatchment PR-6: TO WQU-4**

Runoff = 8.37 cfs @ 12.13 hrs, Volume= 29,265 cf, Depth> 8.19"  
 Routed to Pond 70P : STORMTRAP 4 FT SYSTEM A

Runoff by SCS TR-20 method, UH=SCS, Weighted-CN, Time Span= 0.00-24.00 hrs, dt= 0.05 hrs  
 NRCC 24-hr C 100-Year Rainfall=8.56"

	Area (sf)	CN	Description
*	41,625	98	IMPERVIOUS
	1,237	74	>75% Grass cover, Good, HSG C
	42,862	97	Weighted Average
	1,237		2.89% Pervious Area
	41,625		97.11% Impervious Area

Tc (min)	Length (feet)	Slope (ft/ft)	Velocity (ft/sec)	Capacity (cfs)	Description
6.0					Direct Entry,

**Subcatchment PR-6: TO WQU-4**

Hydrograph

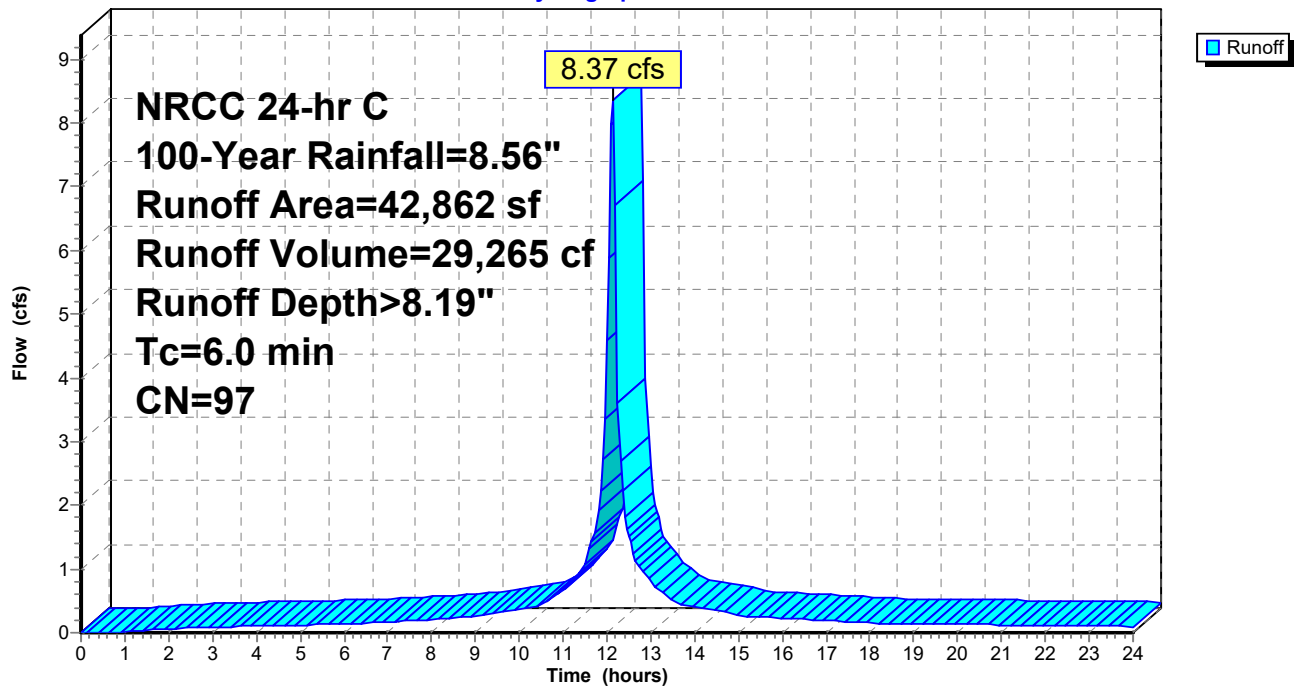

**Summary for Subcatchment PR-7: TO WQU-3**

Runoff = 8.48 cfs @ 12.13 hrs, Volume= 30,011 cf, Depth> 8.31"  
 Routed to Pond 70P : STORMTRAP 4 FT SYSTEM A

Runoff by SCS TR-20 method, UH=SCS, Weighted-CN, Time Span= 0.00-24.00 hrs, dt= 0.05 hrs  
 NRCC 24-hr C 100-Year Rainfall=8.56"

Area (sf)	CN	Description
* 43,320	98	IMPERVIOUS
43,320		100.00% Impervious Area

Tc (min)	Length (feet)	Slope (ft/ft)	Velocity (ft/sec)	Capacity (cfs)	Description
6.0					Direct Entry,

**Subcatchment PR-7: TO WQU-3**

Hydrograph

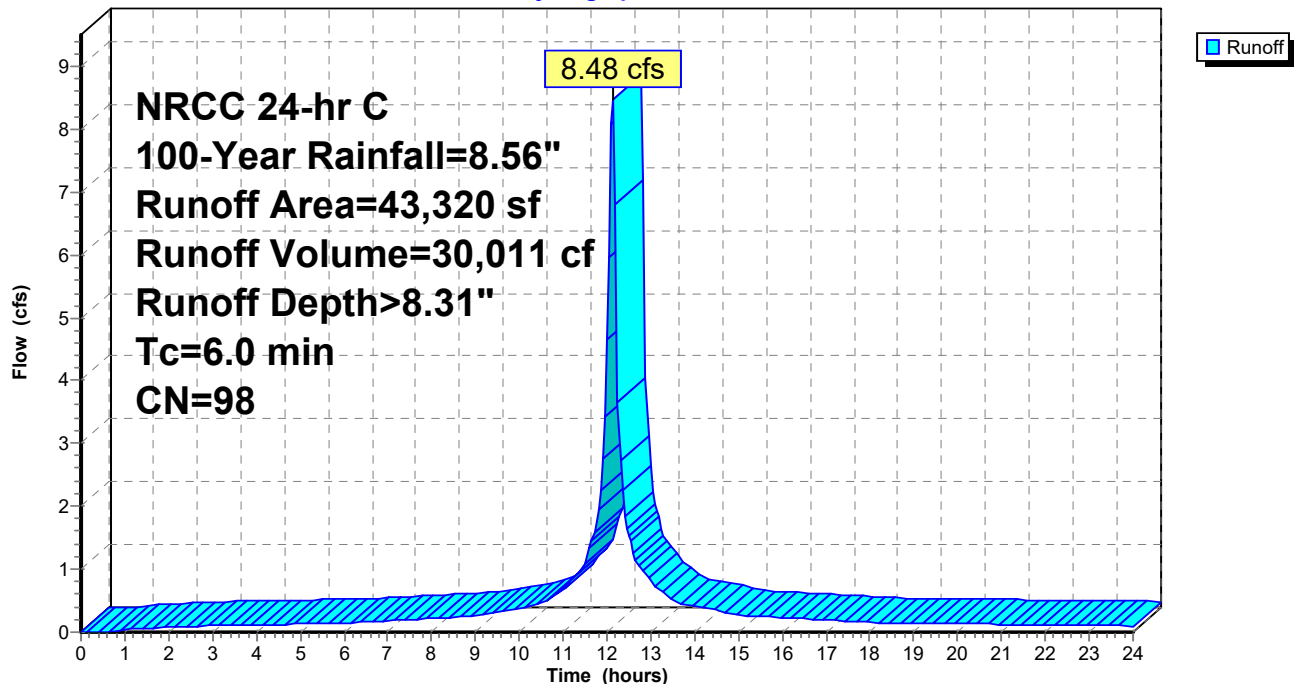

**Summary for Subcatchment PR-8: TO WQU-2**

Runoff = 25.72 cfs @ 12.13 hrs, Volume= 83,289 cf, Depth> 7.23"  
 Routed to Pond 70P : STORMTRAP 4 FT SYSTEM A

Runoff by SCS TR-20 method, UH=SCS, Weighted-CN, Time Span= 0.00-24.00 hrs, dt= 0.05 hrs  
 NRCC 24-hr C 100-Year Rainfall=8.56"

	Area (sf)	CN	Description
*	88,857	98	IMPERVIOUS
	49,374	74	>75% Grass cover, Good, HSG C
	138,231	89	Weighted Average
	49,374		35.72% Pervious Area
	88,857		64.28% Impervious Area

Tc (min)	Length (feet)	Slope (ft/ft)	Velocity (ft/sec)	Capacity (cfs)	Description
6.0					Direct Entry,

**Subcatchment PR-8: TO WQU-2**

Hydrograph

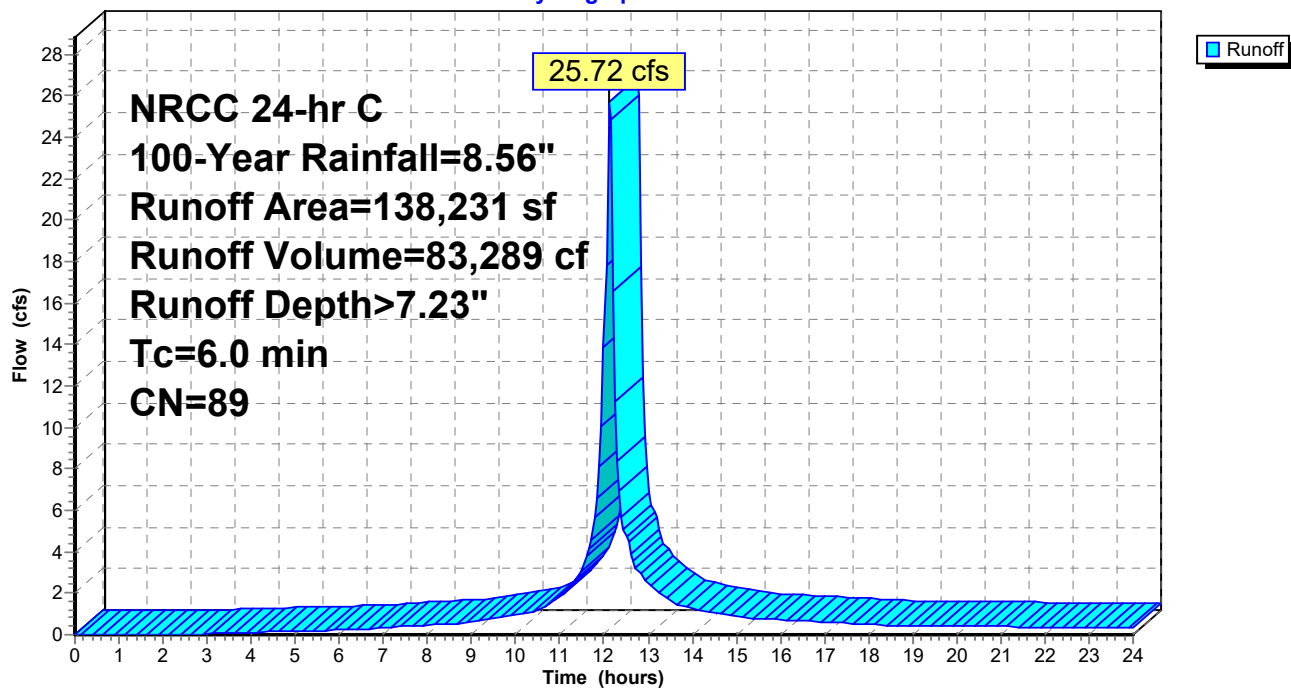

**Summary for Subcatchment PR-9: BUILDING 1 ROOF**

Runoff = 57.15 cfs @ 12.13 hrs, Volume= 202,213 cf, Depth> 8.31"  
 Routed to Pond 70P : STORMTRAP 4 FT SYSTEM A

Runoff by SCS TR-20 method, UH=SCS, Weighted-CN, Time Span= 0.00-24.00 hrs, dt= 0.05 hrs  
 NRCC 24-hr C 100-Year Rainfall=8.56"

Area (sf)	CN	Description
* 291,885	98	IMPERVIOUS
291,885		100.00% Impervious Area

Tc (min)	Length (feet)	Slope (ft/ft)	Velocity (ft/sec)	Capacity (cfs)	Description
6.0					Direct Entry,

**Subcatchment PR-9: BUILDING 1 ROOF**

Hydrograph

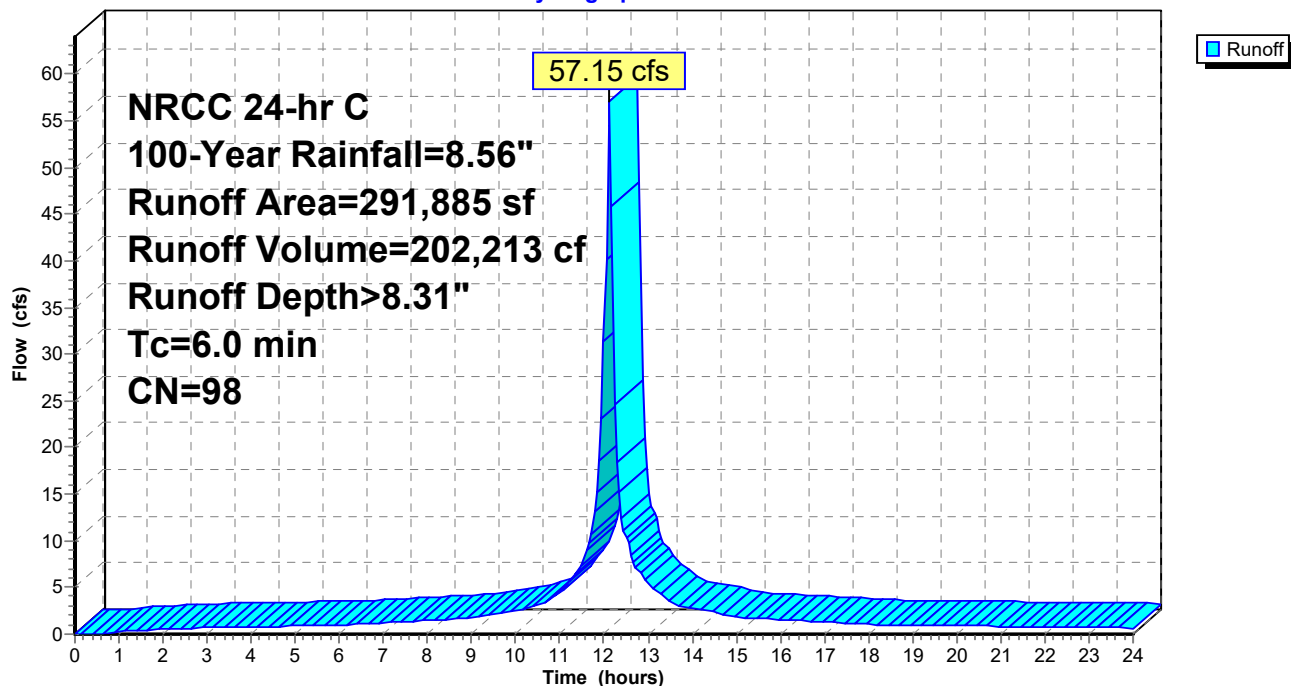

**Summary for Reach 1R: WETLANDS CENTER**

Inflow Area = 2,229,241 sf, 42.29% Impervious, Inflow Depth > 3.06" for 100-Year event  
Inflow = 95.41 cfs @ 12.27 hrs, Volume= 569,095 cf  
Outflow = 95.41 cfs @ 12.27 hrs, Volume= 569,095 cf, Atten= 0%, Lag= 0.0 min

Routing by Dyn-Stor-Ind method, Time Span= 0.00-24.00 hrs, dt= 0.05 hrs

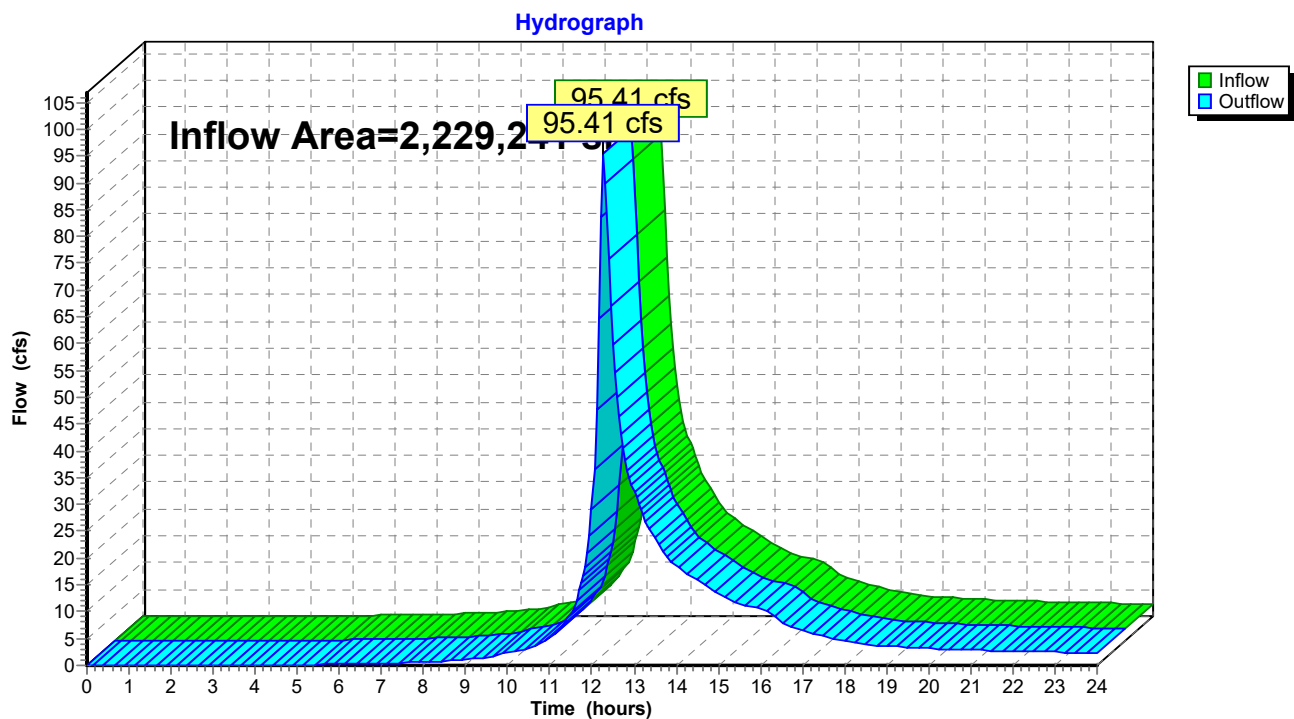
**Reach 1R: WETLANDS CENTER**

**Summary for Reach 2R: INNOVATION WAY (2009 CITY LAYOUT)**

Inflow Area = 36,002 sf, 0.00% Impervious, Inflow Depth > 5.42" for 100-Year event  
Inflow = 5.42 cfs @ 12.13 hrs, Volume= 16,272 cf  
Outflow = 5.42 cfs @ 12.13 hrs, Volume= 16,272 cf, Atten= 0%, Lag= 0.0 min

Routing by Dyn-Stor-Ind method, Time Span= 0.00-24.00 hrs, dt= 0.05 hrs

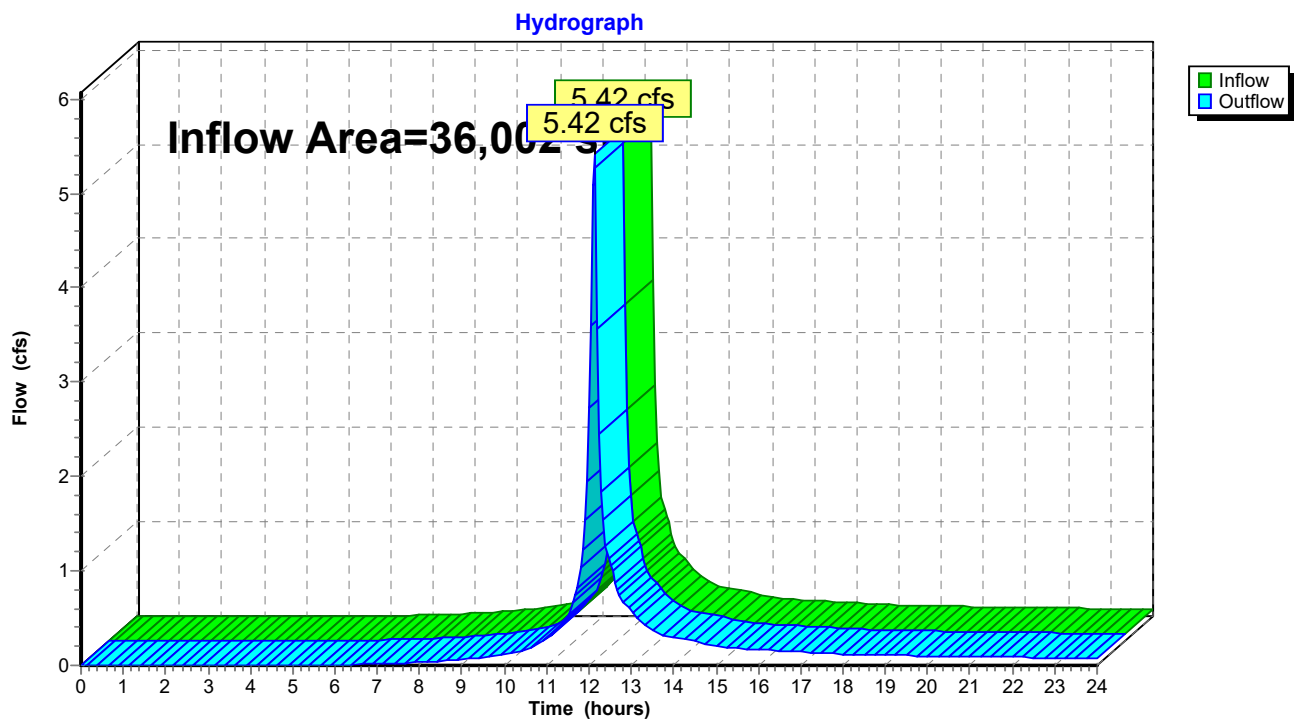
**Reach 2R: INNOVATION WAY (2009 CITY LAYOUT)**



**Summary for Reach 3R: OFFSITE SOUTH**

Inflow Area = 6,780 sf, 0.00% Impervious, Inflow Depth > 5.18" for 100-Year event  
Inflow = 0.98 cfs @ 12.13 hrs, Volume= 2,929 cf  
Outflow = 0.98 cfs @ 12.13 hrs, Volume= 2,929 cf, Atten= 0%, Lag= 0.0 min

Routing by Dyn-Stor-Ind method, Time Span= 0.00-24.00 hrs, dt= 0.05 hrs

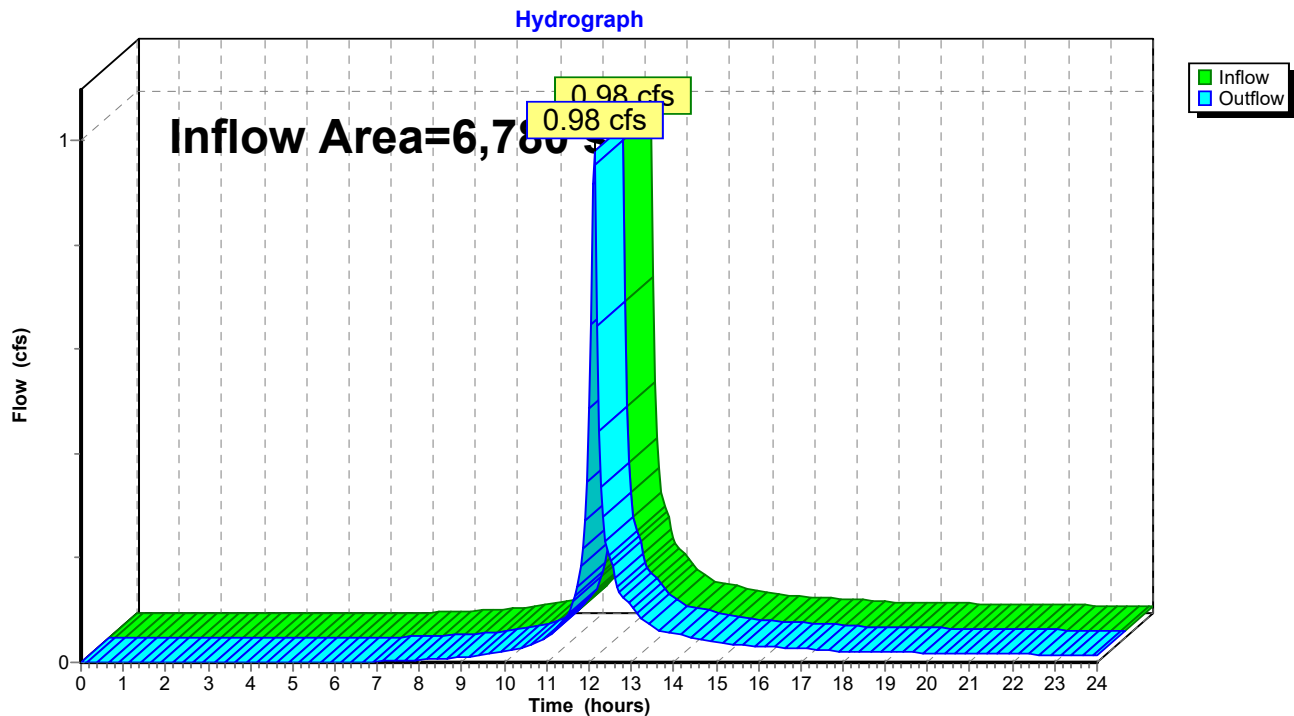
**Reach 3R: OFFSITE SOUTH**

**Summary for Reach 4R: INNOVATION WAY (2009 SHLO)**

Inflow Area = 43,101 sf, 0.00% Impervious, Inflow Depth > 5.30" for 100-Year event  
Inflow = 6.36 cfs @ 12.13 hrs, Volume= 19,049 cf  
Outflow = 6.36 cfs @ 12.13 hrs, Volume= 19,049 cf, Atten= 0%, Lag= 0.0 min

Routing by Dyn-Stor-Ind method, Time Span= 0.00-24.00 hrs, dt= 0.05 hrs

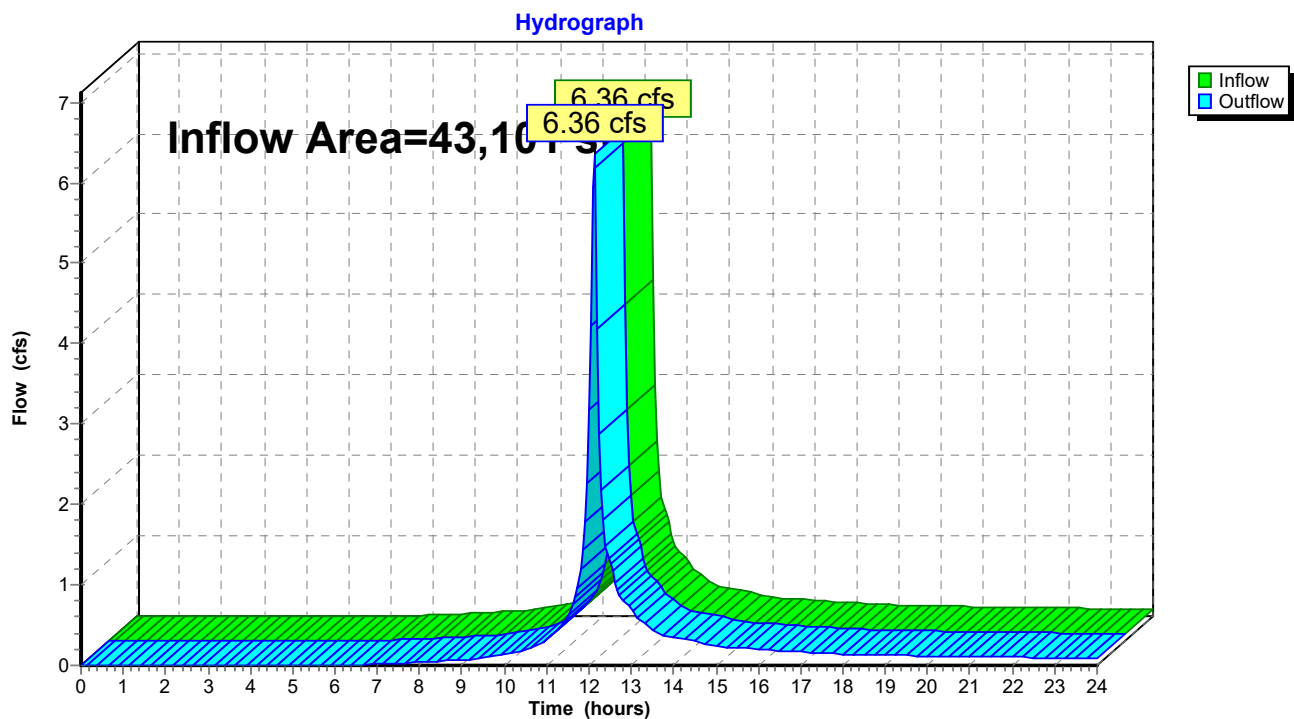
**Reach 4R: INNOVATION WAY (2009 SHLO)**

**Summary for Reach 23R: OFFSITE EAST**

Inflow Area = 1,614,149 sf, 48.12% Impervious, Inflow Depth > 2.69" for 100-Year event  
Inflow = 99.62 cfs @ 12.23 hrs, Volume= 361,334 cf  
Outflow = 99.62 cfs @ 12.23 hrs, Volume= 361,334 cf, Atten= 0%, Lag= 0.0 min

Routing by Dyn-Stor-Ind method, Time Span= 0.00-24.00 hrs, dt= 0.05 hrs

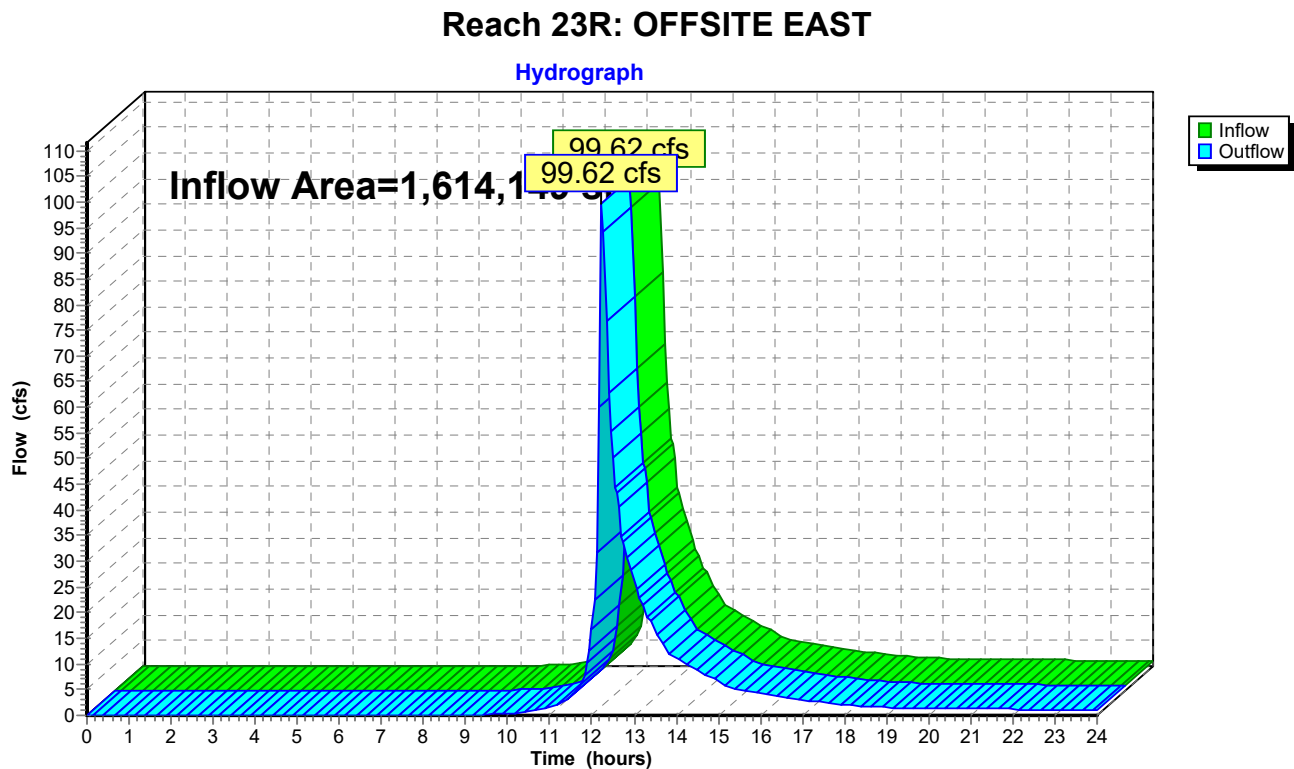

**Summary for Pond 5P: Focal Point System A**

Inflow Area = 235,410 sf, 48.35% Impervious, Inflow Depth > 6.78" for 100-Year event  
 Inflow = 41.89 cfs @ 12.13 hrs, Volume= 133,086 cf  
 Outflow = 9.96 cfs @ 12.39 hrs, Volume= 133,121 cf, Atten= 76%, Lag= 15.8 min  
 Primary = 4.31 cfs @ 11.50 hrs, Volume= 119,783 cf  
 Routed to Pond 8P : RTANKS  
 Secondary = 5.65 cfs @ 12.39 hrs, Volume= 13,337 cf  
 Routed to Reach 1R : WETLANDS CENTER

Routing by Dyn-Stor-Ind method, Time Span= 0.00-24.00 hrs, dt= 0.05 hrs  
 Peak Elev= 189.28' @ 12.39 hrs Surf.Area= 1,860 sf Storage= 34,823 cf

Plug-Flow detention time= (not calculated: outflow precedes inflow)  
 Center-of-Mass det. time= 39.3 min ( 828.9 - 789.6 )

Volume	Invert	Avail.Storage	Storage Description
#1	184.25'	837 cf	<b>40.00'W x 46.50'L x 2.25'H FOCIAL POINT</b> 4,185 cf Overall x 20.0% Voids
#2	186.50'	45,685 cf	<b>Custom Stage Data (Prismatic)</b> Listed below (Recalc) -Impervious
		46,522 cf	Total Available Storage

Elevation (feet)	Surf.Area (sq-ft)	Inc.Store (cubic-feet)	Cum.Store (cubic-feet)
186.50	3,206	0	0
187.00	11,178	3,596	3,596
188.00	13,067	12,123	15,719
189.00	14,971	14,019	29,738
190.00	16,924	15,948	45,685

Device	Routing	Invert	Outlet Devices
#1	Primary	184.25'	<b>100.000 in/hr Exfiltration over Surface area</b> Phase-In= 0.10'
#2	Secondary	185.00'	<b>12.0" Vert. Orifice/Grate</b> C= 0.600 Limited to weir flow at low heads
#3	Device 2	188.70'	<b>48.0" W x 48.0" H Vert. Orifice/Grate</b> C= 0.600 Limited to weir flow at low heads

**Primary OutFlow** Max=4.31 cfs @ 11.50 hrs HW=184.55' TW=183.38' (Dynamic Tailwater)  
 ↑1=Exfiltration (Exfiltration Controls 4.31 cfs)

**Secondary OutFlow** Max=5.63 cfs @ 12.39 hrs HW=189.28' TW=0.00' (Dynamic Tailwater)  
 ↑2=Orifice/Grate (Passes 5.63 cfs of 7.35 cfs potential flow)  
 ↑3=Orifice/Grate (Orifice Controls 5.63 cfs @ 2.44 fps)

**Pond 5P: Focal Point System A**

Orifice/Grate

Orifice/Grate

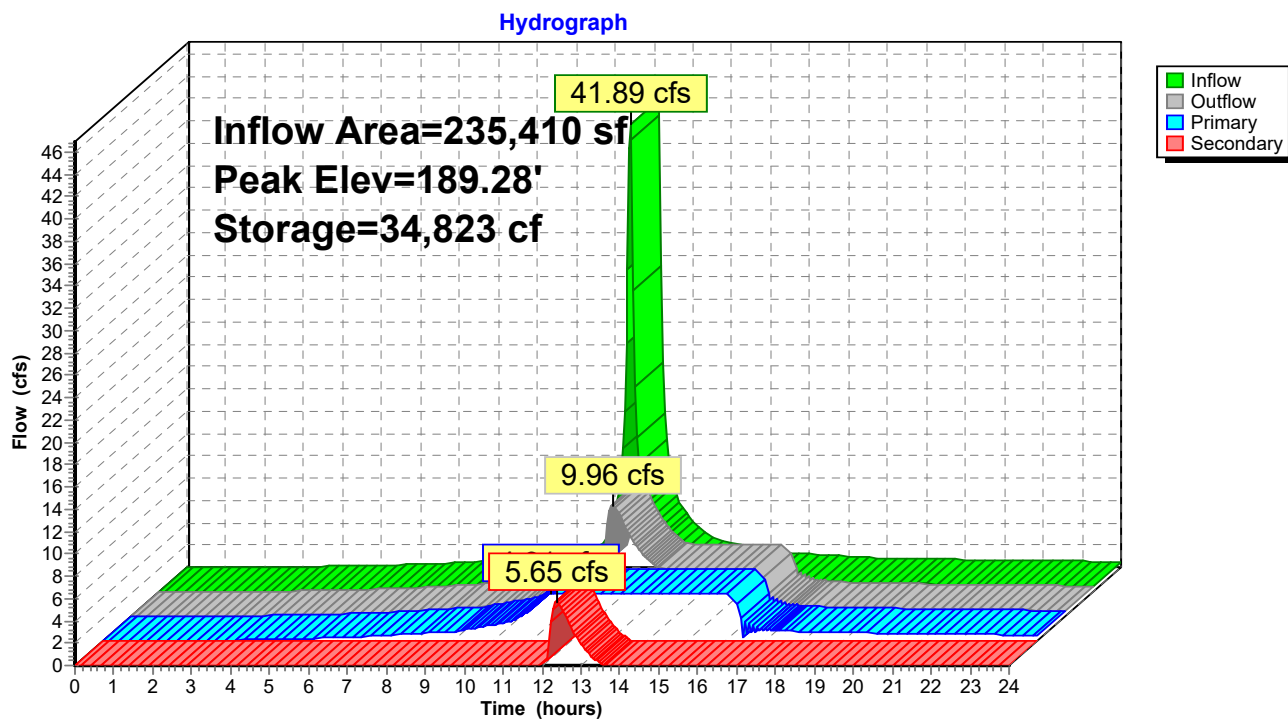
**Pond 5P: Focal Point System A**

**Summary for Pond 8P: RTANKS**

Inflow Area = 235,410 sf, 48.35% Impervious, Inflow Depth > 6.11" for 100-Year event  
 Inflow = 4.31 cfs @ 11.50 hrs, Volume= 119,783 cf  
 Outflow = 4.31 cfs @ 15.90 hrs, Volume= 118,308 cf, Atten= 0%, Lag= 264.0 min  
 Primary = 2.64 cfs @ 15.90 hrs, Volume= 89,809 cf  
     Routed to Reach 1R : WETLANDS CENTER  
 Secondary = 1.66 cfs @ 15.90 hrs, Volume= 28,499 cf  
     Routed to Reach 1R : WETLANDS CENTER

Routing by Dyn-Stor-Ind method, Time Span= 0.00-24.00 hrs, dt= 0.05 hrs  
 Peak Elev= 183.64' @ 15.50 hrs Surf.Area= 3,844 sf Storage= 7,837 cf

Plug-Flow detention time= 34.8 min calculated for 118,308 cf (99% of inflow)  
 Center-of-Mass det. time= 27.7 min ( 864.6 - 836.9 )

Volume	Invert	Avail.Storage	Storage Description
#1A	181.18'	943 cf	<b>48.62'W x 79.07'L x 3.07'H Field A</b> 11,807 cf Overall - 9,450 cf Embedded = 2,357 cf x 40.0% Voids
#2A	181.43'	8,978 cf	<b>Ferguson R-Tank HD 2 x 1088 Inside #1</b> Inside= 15.7"W x 33.9"H => 3.52 sf x 2.35'L = 8.3 cf Outside= 15.7"W x 33.9"H => 3.70 sf x 2.35'L = 8.7 cf 1088 Chambers in 34 Rows
		9,921 cf	Total Available Storage

Storage Group A created with Chamber Wizard

Device	Routing	Invert	Outlet Devices
#1	Primary	181.43'	<b>6.0" Vert. Orifice/Grate X 2.00</b> C= 0.600 Limited to weir flow at low heads
#2	Secondary	183.17'	<b>12.0" Vert. Orifice/Grate X 2.00</b> C= 0.600 Limited to weir flow at low heads

**Primary OutFlow** Max=2.64 cfs @ 15.90 hrs HW=183.64' TW=0.00' (Dynamic Tailwater)

↑**1=Orifice/Grate** (Orifice Controls 2.64 cfs @ 6.73 fps)

**Secondary OutFlow** Max=1.66 cfs @ 15.90 hrs HW=183.64' TW=0.00' (Dynamic Tailwater)

↑**2=Orifice/Grate** (Orifice Controls 1.66 cfs @ 2.32 fps)

**Pond 8P: RTANKS**

Orifice/Grate

Orifice/Grate

**Pond 8P: RTANKS**

Hydrograph

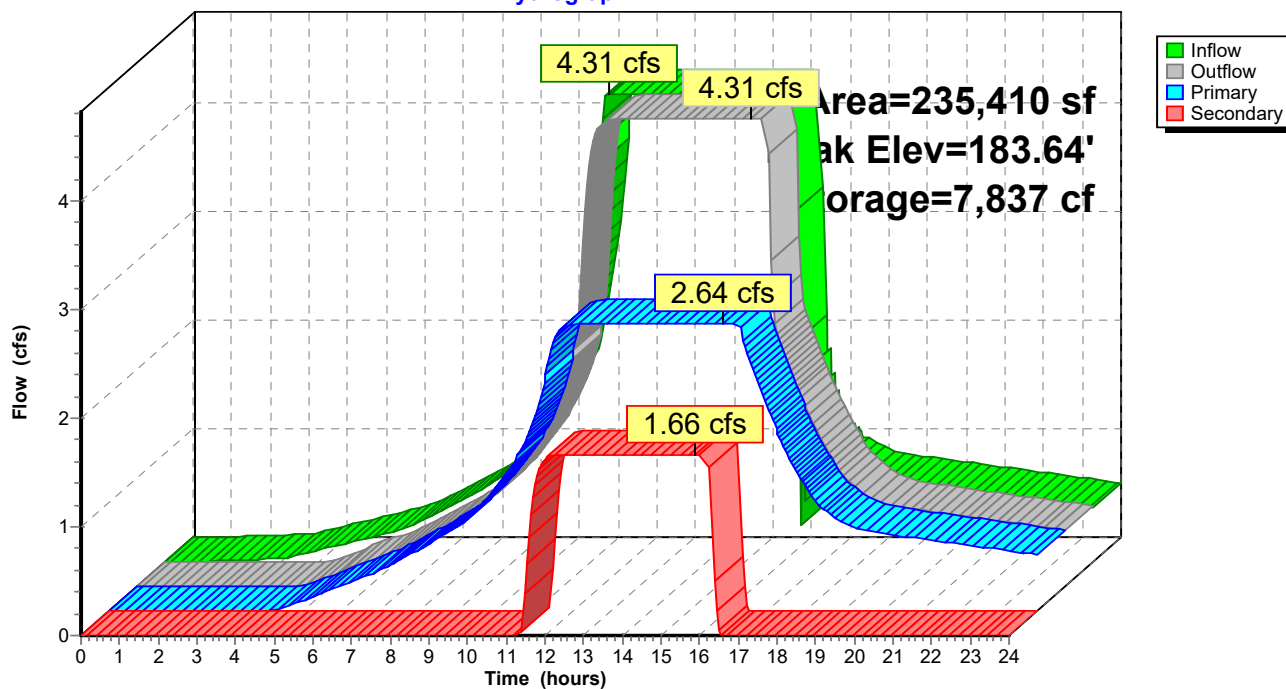

**Summary for Pond 10P: STORMTRAP SYSTEM C**

Inflow Area = 15,869 sf, 90.76% Impervious, Inflow Depth > 8.07" for 100-Year event  
 Inflow = 3.09 cfs @ 12.13 hrs, Volume= 10,676 cf  
 Outflow = 0.29 cfs @ 13.04 hrs, Volume= 9,544 cf, Atten= 91%, Lag= 55.0 min  
 Discarded = 0.14 cfs @ 10.90 hrs, Volume= 8,853 cf  
 Primary = 0.14 cfs @ 13.04 hrs, Volume= 692 cf  
 Routed to Reach 23R : OFFSITE EAST

Routing by Dyn-Stor-Ind method, Time Span= 0.00-24.00 hrs, dt= 0.05 hrs  
 Peak Elev= 220.93' @ 13.04 hrs Surf.Area= 2,561 sf Storage= 4,309 cf

Plug-Flow detention time= (not calculated: outflow precedes inflow)  
 Center-of-Mass det. time= 150.1 min ( 902.2 - 752.1 )

Volume	Invert	Avail.Storage	Storage Description
#1	219.25'	1 cf	<b>Custom Stage Data (Prismatic)</b> Listed below (Recalc) 7,683 cf Overall - 7,682 cf Embedded = 1 cf
#2	219.25'	7,682 cf	<b>Custom Stage Data</b> Listed below Inside #1
		7,683 cf	Total Available Storage

Elevation (feet)	Surf.Area (sq-ft)	Inc.Store (cubic-feet)	Cum.Store (cubic-feet)
219.25	2,561	0	0
219.75	2,561	1,281	1,281
220.25	2,561	1,281	2,561
220.75	2,561	1,281	3,842
221.25	2,561	1,281	5,122
221.75	2,561	1,281	6,403
222.25	2,561	1,281	7,683

Elevation (feet)	Cum.Store (cubic-feet)
219.25	0
219.75	1,280
220.25	2,561
220.75	3,841
221.25	5,121
221.75	6,401
222.25	7,682

Device	Routing	Invert	Outlet Devices
#1	Discarded	219.25'	<b>2.410 in/hr Exfiltration over Surface area</b>
#2	Primary	220.75'	<b>12.0" Vert. Orifice/Grate</b> C= 0.600 Limited to weir flow at low heads

**Discarded OutFlow** Max=0.14 cfs @ 10.90 hrs HW=219.28' (Free Discharge)  
 ↑1=Exfiltration (Exfiltration Controls 0.14 cfs)

**Primary OutFlow** Max=0.14 cfs @ 13.04 hrs HW=220.93' TW=0.00' (Dynamic Tailwater)  
 ↑2=Orifice/Grate (Orifice Controls 0.14 cfs @ 1.45 fps)



## Pond 10P: STORMTRAP SYSTEM C

Orifice/Grate

Exfiltration

## Pond 10P: STORMTRAP SYSTEM C

Hydrograph

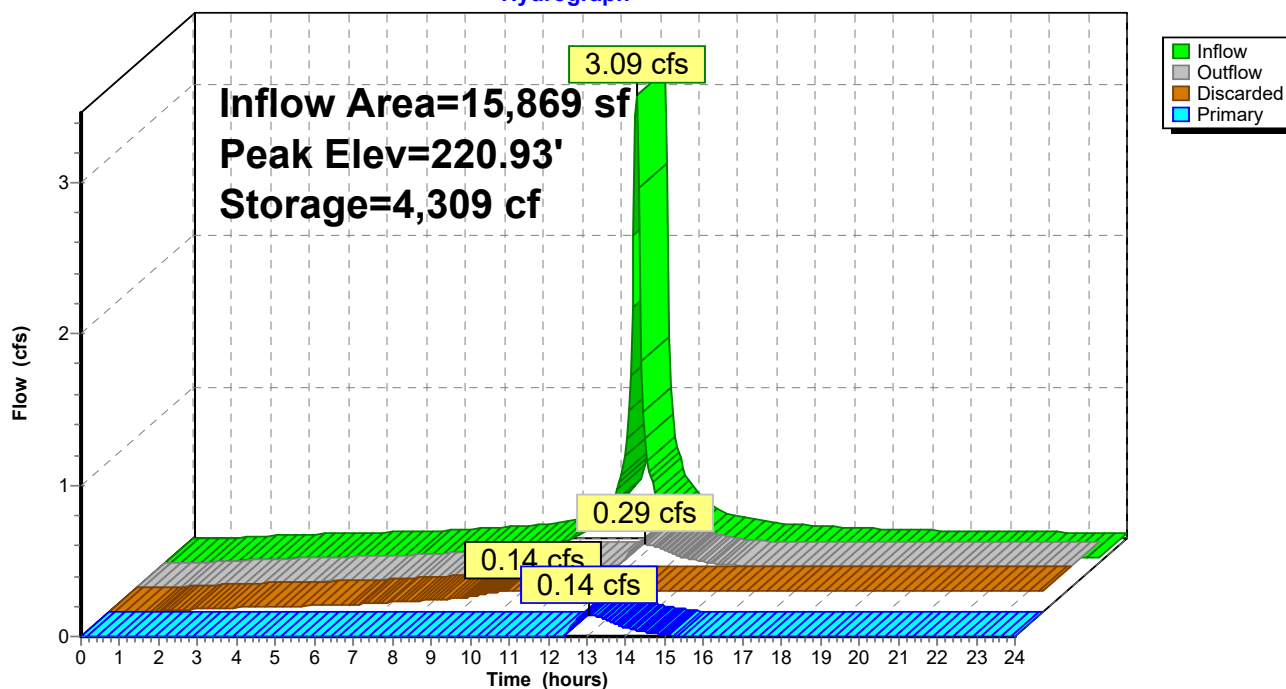

**Summary for Pond 12P: STORMTRAP 13 FT SYSTEM D**

Inflow Area = 203,397 sf, 100.00% Impervious, Inflow Depth > 8.31" for 100-Year event  
 Inflow = 39.82 cfs @ 12.13 hrs, Volume= 140,910 cf  
 Outflow = 0.25 cfs @ 1.40 hrs, Volume= 21,122 cf, Atten= 99%, Lag= 0.0 min  
 Discarded = 0.25 cfs @ 1.40 hrs, Volume= 21,122 cf

Routing by Dyn-Stor-Ind method, Time Span= 0.00-24.00 hrs, dt= 0.05 hrs  
 Peak Elev= 183.65' @ 24.00 hrs Surf.Area= 10,737 sf Storage= 119,770 cf

Plug-Flow detention time= (not calculated: outflow precedes inflow)  
 Center-of-Mass det. time= 6.5 min ( 747.1 - 740.6 )

Volume	Invert	Avail.Storage	Storage Description
#1A	170.75'	0 cf	<b>64.19'W x 167.27'L x 14.00'H Field A</b> 150,314 cf Overall - 150,314 cf Embedded = 0 cf x 40.0% Voids
#2A	170.75'	125,597 cf	<b>StormTrap ST2 DoubleTrap 13-0 x 60 Inside #1</b> Inside= 101.7"W x 156.0"H => 101.45 sf x 15.40'L = 1,561.9 cf Outside= 101.7"W x 168.0"H => 118.71 sf x 15.40'L = 1,827.6 cf 60 Chambers in 6 Rows 50.88' x 153.96' Core + 6.66' Border = 64.19' x 167.27' System
		125,597 cf	Total Available Storage

Storage Group A created with Chamber Wizard

Device	Routing	Invert	Outlet Devices
#1	Discarded	170.75'	<b>1.020 in/hr Exfiltration over Surface area</b>

**Discarded OutFlow** Max=0.25 cfs @ 1.40 hrs HW=171.25' (Free Discharge)  
 ↑ **1=Exfiltration** (Exfiltration Controls 0.25 cfs)

**Pond 12P: STORMTRAP 13 FT SYSTEM D**

Exfiltration

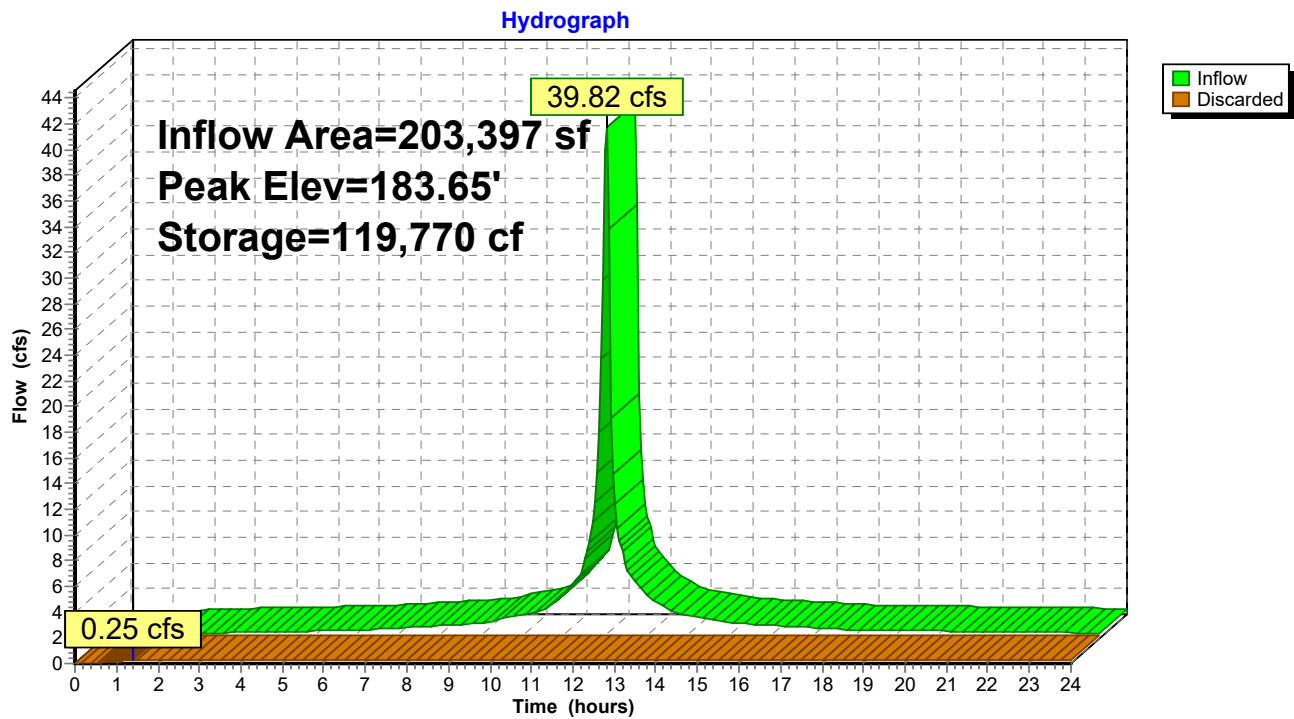
**Pond 12P: STORMTRAP 13 FT SYSTEM D**

**Summary for Pond 13P: BASIN A**

Inflow Area = 456,714 sf, 65.34% Impervious, Inflow Depth > 6.95" for 100-Year event  
 Inflow = 81.38 cfs @ 12.13 hrs, Volume= 264,681 cf  
 Outflow = 1.58 cfs @ 17.96 hrs, Volume= 91,412 cf, Atten= 98%, Lag= 349.7 min  
 Discarded = 1.58 cfs @ 17.96 hrs, Volume= 91,412 cf  
 Primary = 0.00 cfs @ 0.00 hrs, Volume= 0 cf  
 Routed to Reach 1R : WETLANDS CENTER

Routing by Dyn-Stor-Ind method, Time Span= 0.00-24.00 hrs, dt= 0.05 hrs  
 Peak Elev= 177.65' @ 17.96 hrs Surf.Area= 28,402 sf Storage= 180,321 cf

Plug-Flow detention time= 309.5 min calculated for 91,412 cf (35% of inflow)  
 Center-of-Mass det. time= 143.9 min ( 924.0 - 780.1 )

Volume	Invert	Avail.Storage	Storage Description
#1	169.00'	214,942 cf	<b>Custom Stage Data (Prismatic)</b> Listed below (Recalc)

Elevation (feet)	Surf.Area (sq-ft)	Inc.Store (cubic-feet)	Cum.Store (cubic-feet)
169.00	14,114	0	0
170.00	15,529	14,822	14,822
171.00	17,000	16,265	31,086
172.00	18,527	17,764	48,850
173.00	20,111	19,319	68,169
174.00	21,751	20,931	89,100
175.00	23,448	22,600	111,699
176.00	25,345	24,397	136,096
177.00	27,180	26,263	162,358
178.00	29,071	28,126	190,484
178.80	32,074	24,458	214,942

Device	Routing	Invert	Outlet Devices
#1	Discarded	169.00'	<b>2.410 in/hr Exfiltration over Surface area</b>
#2	Primary	177.80'	<b>20.0' long x 15.0' breadth Broad-Crested Rectangular Weir</b>
Head (feet) 0.20 0.40 0.60 0.80 1.00 1.20 1.40 1.60			
Coef. (English) 2.68 2.70 2.70 2.64 2.63 2.64 2.64 2.63			

**Discarded OutFlow** Max=1.58 cfs @ 17.96 hrs HW=177.65' (Free Discharge)

↑**1=Exfiltration** (Exfiltration Controls 1.58 cfs)

**Primary OutFlow** Max=0.00 cfs @ 0.00 hrs HW=169.00' TW=0.00' (Dynamic Tailwater)

↑**2=Broad-Crested Rectangular Weir** ( Controls 0.00 cfs)

Broad-Crested Rectangular Weir

**Pond 13P: BASIN A**

Exfiltration

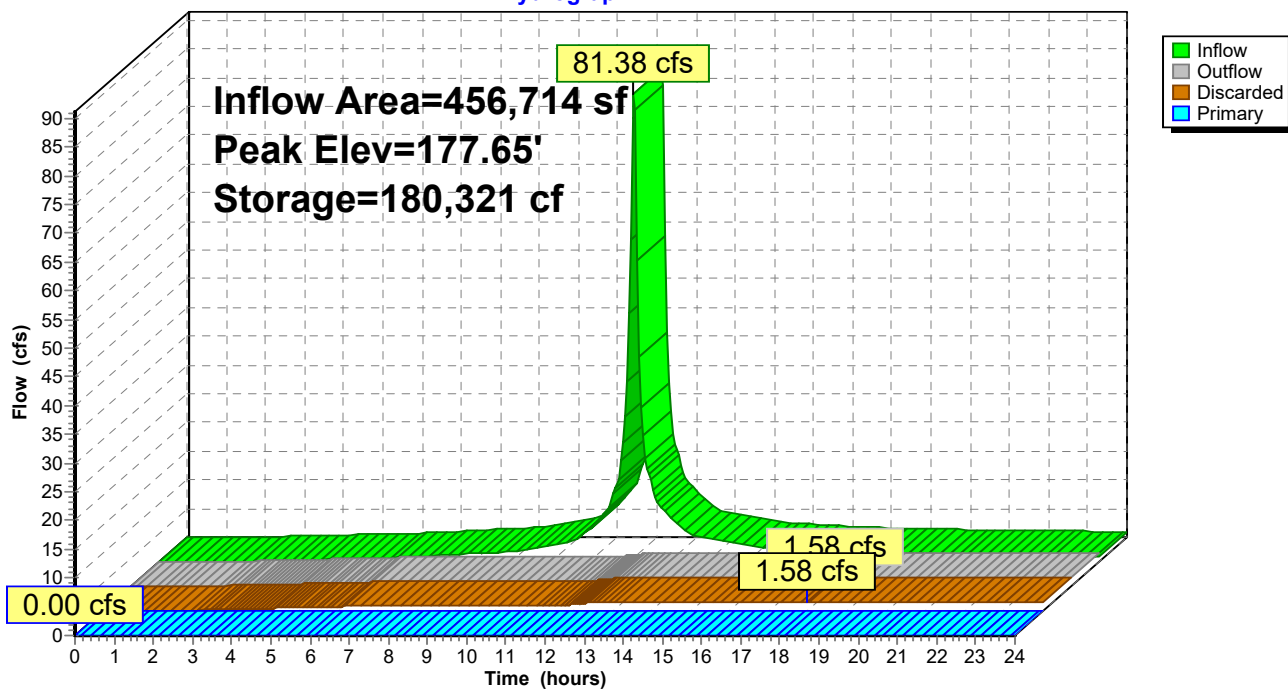
**Pond 13P: BASIN A****Hydrograph**

**Summary for Pond 59P: BASIN B**

Inflow Area = 271,926 sf, 56.54% Impervious, Inflow Depth > 6.58" for 100-Year event  
 Inflow = 45.34 cfs @ 12.13 hrs, Volume= 149,135 cf  
 Outflow = 14.89 cfs @ 12.32 hrs, Volume= 102,704 cf, Atten= 67%, Lag= 11.3 min  
 Discarded = 1.20 cfs @ 12.32 hrs, Volume= 65,526 cf  
 Primary = 13.69 cfs @ 12.32 hrs, Volume= 37,177 cf  
 Routed to Reach 23R : OFFSITE EAST

Routing by Dyn-Stor-Ind method, Time Span= 0.00-24.00 hrs, dt= 0.05 hrs  
 Peak Elev= 214.31' @ 12.32 hrs Surf.Area= 21,468 sf Storage= 61,733 cf

Plug-Flow detention time= (not calculated: outflow precedes inflow)  
 Center-of-Mass det. time= 94.0 min ( 872.3 - 778.3 )

Volume	Invert	Avail.Storage	Storage Description
#1	210.00'	77,098 cf	<b>Custom Stage Data (Irregular)</b> Listed below (Recalc)

Elevation (feet)	Surf.Area (sq-ft)	Perim. (feet)	Inc.Store (cubic-feet)	Cum.Store (cubic-feet)	Wet.Area (sq-ft)
210.00	9,182	374.9	0	0	9,182
211.00	10,335	393.7	9,753	9,753	10,394
212.00	14,140	565.6	12,188	21,941	23,526
213.00	15,865	584.4	14,994	36,935	25,340
214.00	20,870	647.8	18,310	55,245	31,587
215.00	22,851	666.2	21,853	77,098	33,620

Device	Routing	Invert	Outlet Devices
#1	Discarded	210.00'	<b>2.410 in/hr Exfiltration over Surface area</b>
#2	Primary	214.00'	<b>30.0' long x 15.0' breadth Broad-Crested Rectangular Weir</b> Head (feet) 0.20 0.40 0.60 0.80 1.00 1.20 1.40 1.60 Coef. (English) 2.68 2.70 2.70 2.64 2.63 2.64 2.64 2.63

**Discarded OutFlow** Max=1.20 cfs @ 12.32 hrs HW=214.30' (Free Discharge)

↑**1=Exfiltration** (Exfiltration Controls 1.20 cfs)

**Primary OutFlow** Max=13.41 cfs @ 12.32 hrs HW=214.30' TW=0.00' (Dynamic Tailwater)

↑**2=Broad-Crested Rectangular Weir** (Weir Controls 13.41 cfs @ 1.48 fps)

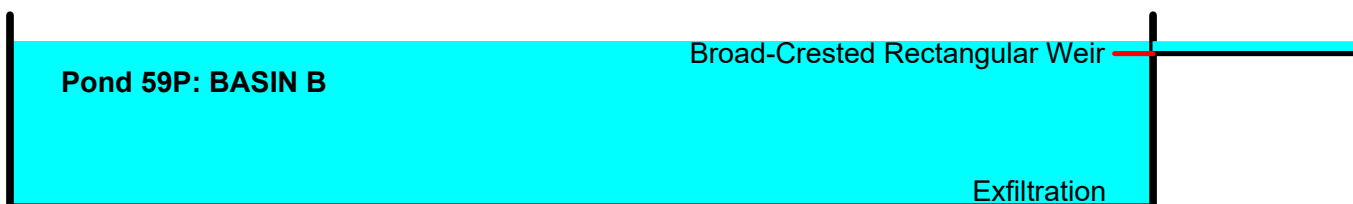

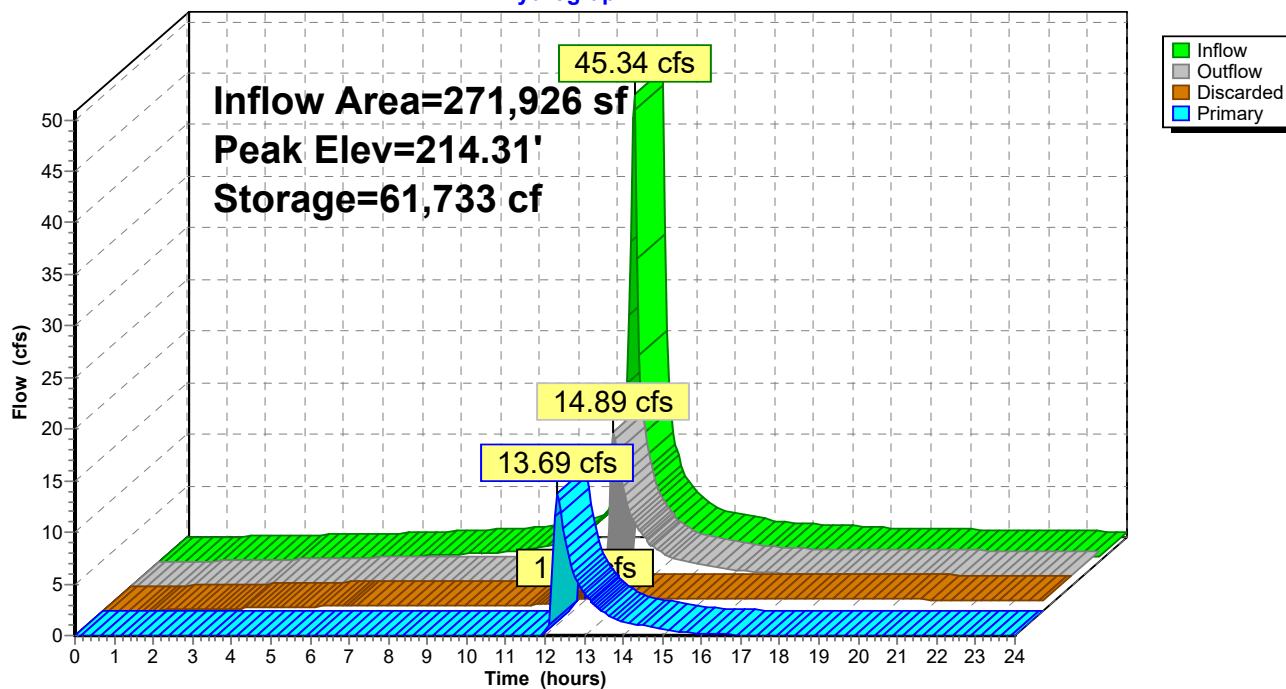
**Pond 59P: BASIN B****Hydrograph**

**Summary for Pond 61P: BASIN C**

Inflow Area = 351,572 sf, 70.16% Impervious, Inflow Depth > 7.08" for 100-Year event  
 Inflow = 60.52 cfs @ 12.13 hrs, Volume= 207,471 cf  
 Outflow = 39.59 cfs @ 12.22 hrs, Volume= 140,694 cf, Atten= 35%, Lag= 5.4 min  
 Discarded = 1.16 cfs @ 12.22 hrs, Volume= 72,837 cf  
 Primary = 23.88 cfs @ 12.22 hrs, Volume= 36,814 cf  
     Routed to Reach 23R : OFFSITE EAST  
 Secondary = 14.59 cfs @ 12.22 hrs, Volume= 31,044 cf  
     Routed to Reach 23R : OFFSITE EAST

Routing by Dyn-Stor-Ind method, Time Span= 0.00-24.00 hrs, dt= 0.05 hrs  
 Peak Elev= 215.97' @ 12.22 hrs Surf.Area= 20,723 sf Storage= 78,730 cf

Plug-Flow detention time= 172.0 min calculated for 140,402 cf (68% of inflow)  
 Center-of-Mass det. time= 62.3 min ( 822.3 - 760.0 )

Volume	Invert	Avail.Storage	Storage Description
#1	211.00'	100,468 cf	<b>Custom Stage Data (Irregular)</b> Listed below (Recalc)

Elevation (feet)	Surf.Area (sq-ft)	Perim. (feet)	Inc.Store (cubic-feet)	Cum.Store (cubic-feet)	Wet.Area (sq-ft)
211.00	11,219	591.0	0	0	11,219
212.00	13,020	609.9	12,108	12,108	13,122
213.00	14,878	628.7	13,939	26,047	15,076
214.00	16,792	647.6	15,825	41,872	17,099
215.00	18,763	666.4	17,768	59,641	19,172
216.00	20,791	685.3	19,768	79,409	21,314
216.90	26,107	732.4	21,059	100,468	26,666

Device	Routing	Invert	Outlet Devices
#1	Discarded	211.00'	<b>2.410 in/hr Exfiltration over Surface area</b>
#2	Primary	215.55'	<b>35.0' long x 10.0' breadth Broad-Crested Rectangular Weir</b> Head (feet) 0.20 0.40 0.60 0.80 1.00 1.20 1.40 1.60 Coef. (English) 2.49 2.56 2.70 2.69 2.68 2.69 2.67 2.64
#3	Secondary	211.00'	<b>18.0" Round Culvert</b> L= 40.0' CPP, projecting, no headwall, Ke= 0.900 Inlet / Outlet Invert= 211.00' / 210.60' S= 0.0100 1' Cc= 0.900 n= 0.013 Corrugated PE, smooth interior, Flow Area= 1.77 sf
#4	Device 3	215.55'	<b>96.0" x 48.0" Horiz. Orifice/Grate</b> C= 0.600 Limited to weir flow at low heads

**Discarded OutFlow** Max=1.15 cfs @ 12.22 hrs HW=215.94' (Free Discharge)

↑ **1=Exfiltration** (Exfiltration Controls 1.15 cfs)

**Primary OutFlow** Max=21.88 cfs @ 12.22 hrs HW=215.94' TW=0.00' (Dynamic Tailwater)

↑ **2=Broad-Crested Rectangular Weir** (Weir Controls 21.88 cfs @ 1.60 fps)

**Secondary OutFlow** Max=13.75 cfs @ 12.22 hrs HW=215.94' TW=0.00' (Dynamic Tailwater)

↑ **3=Culvert** (Inlet Controls 13.75 cfs @ 7.78 fps)

↑ **4=Orifice/Grate** (Passes 13.75 cfs of 18.97 cfs potential flow)



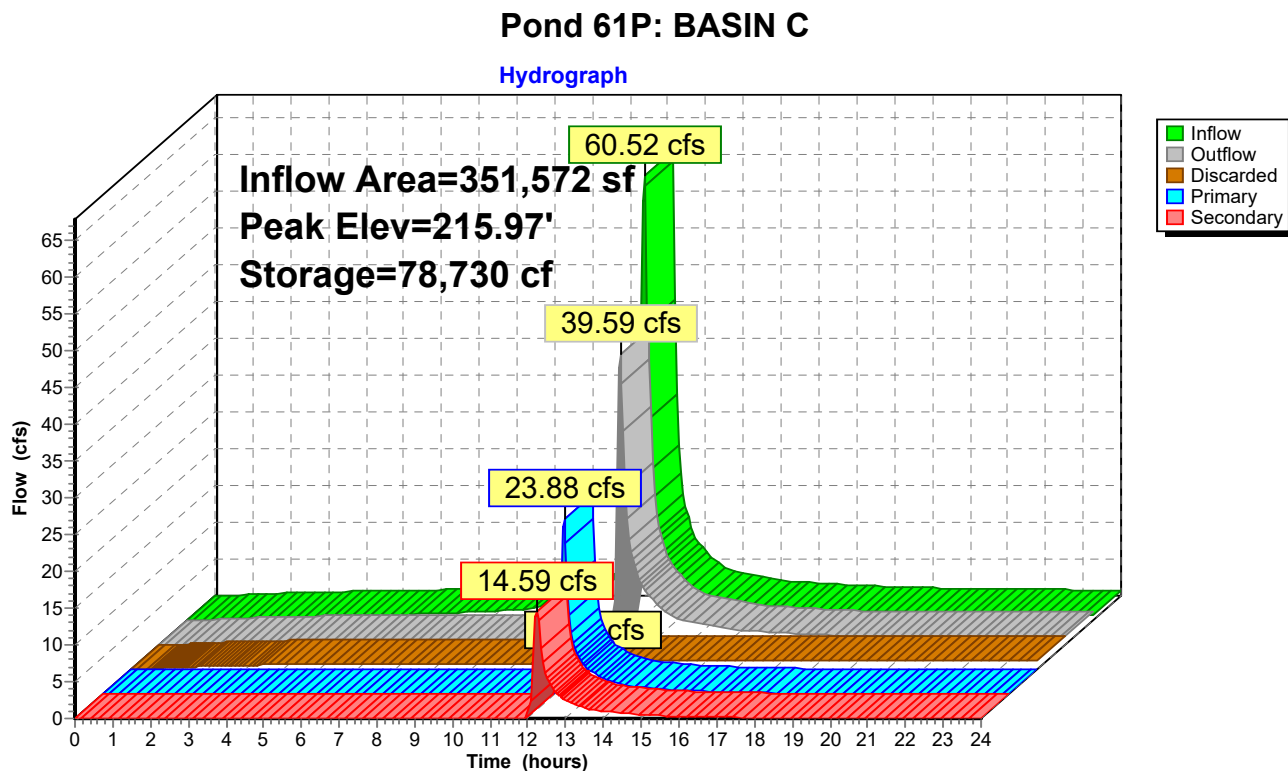
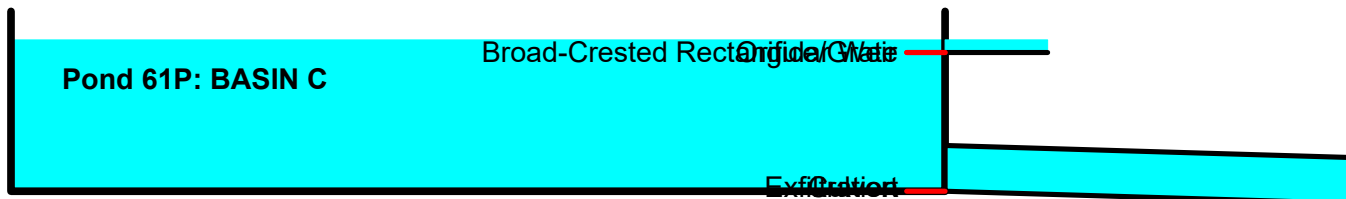

**Summary for Pond 65P: STORMTRAP 3.5 FT SYSTEM B**

Inflow Area = 375,763 sf, 94.19% Impervious, Inflow Depth > 8.06" for 100-Year event  
 Inflow = 72.89 cfs @ 12.13 hrs, Volume= 252,400 cf  
 Outflow = 68.58 cfs @ 12.13 hrs, Volume= 231,180 cf, Atten= 6%, Lag= 0.4 min  
 Discarded = 0.96 cfs @ 6.50 hrs, Volume= 74,637 cf  
 Primary = 67.63 cfs @ 12.13 hrs, Volume= 156,543 cf  
 Routed to Pond 69P : STORMTRAP 7.5 FT SYSTEM B

Routing by Dyn-Stor-Ind method, Time Span= 0.00-24.00 hrs, dt= 0.05 hrs  
 Peak Elev= 215.68' @ 12.55 hrs Surf.Area= 17,139 sf Storage= 43,464 cf

Plug-Flow detention time= (not calculated: outflow precedes inflow)  
 Center-of-Mass det. time= 38.2 min ( 788.7 - 750.5 )

Volume	Invert	Avail.Storage	Storage Description
#1	213.14'	2 cf	<b>Custom Stage Data (Prismatic)</b> Listed below 59,987 cf Overall - 59,985 cf Embedded = 2 cf
#2	213.14'	59,985 cf	<b>Custom Stage Data</b> Listed below Inside #1
		59,987 cf	Total Available Storage

Elevation (feet)	Surf.Area (sq-ft)	Inc.Store (cubic-feet)	Cum.Store (cubic-feet)
213.14	17,139	0	0
213.39	17,139	4,285	4,285
214.14	17,139	12,854	17,139
214.64	17,139	8,570	25,709
215.14	17,139	8,570	34,278
215.64	17,139	8,570	42,848
216.14	17,139	8,570	51,417
216.64	17,139	8,570	59,987

Elevation (feet)	Cum.Store (cubic-feet)
213.14	0
213.64	8,569
214.14	17,138
214.64	25,708
215.14	34,277
215.64	42,846
216.14	51,416
216.64	59,985

Device	Routing	Invert	Outlet Devices
#1	Discarded	213.14'	<b>2.410 in/hr Exfiltration over Surface area</b>
#2	Primary	213.64'	<b>24.0" Vert. Orifice/Grate X 10.00</b> C= 0.600 Limited to weir flow at low heads

**Discarded OutFlow** Max=0.96 cfs @ 6.50 hrs HW=213.18' (Free Discharge)

↑**1=Exfiltration** (Exfiltration Controls 0.96 cfs)

**Primary OutFlow** Max=0.00 cfs @ 12.13 hrs HW=214.70' TW=214.71' (Dynamic Tailwater)

↑**2=Orifice/Grate** ( Controls 0.00 cfs)

**Pond 65P: STORMTRAP 3.5 FT SYSTEM B**

Orifice/Grate  
Exfiltration

**Pond 65P: STORMTRAP 3.5 FT SYSTEM B**

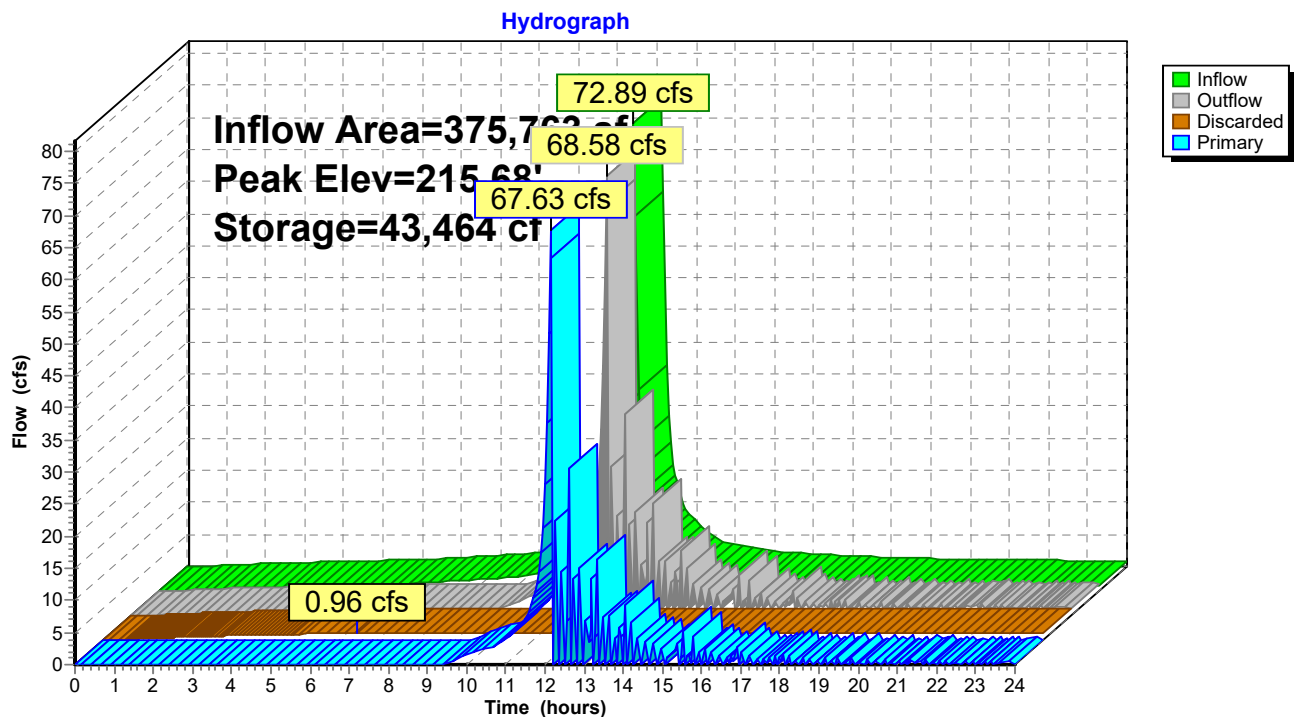

**Summary for Pond 67P: CULTEC SYSTEM E**

Inflow Area = 59,461 sf, 84.88% Impervious, Inflow Depth > 7.83" for 100-Year event  
 Inflow = 11.47 cfs @ 12.13 hrs, Volume= 38,811 cf  
 Outflow = 1.70 cfs @ 12.61 hrs, Volume= 28,786 cf, Atten= 85%, Lag= 29.0 min  
 Discarded = 0.33 cfs @ 9.80 hrs, Volume= 21,668 cf  
 Primary = 1.37 cfs @ 12.61 hrs, Volume= 7,118 cf  
 Routed to Reach 1R : WETLANDS CENTER

Routing by Dyn-Stor-Ind method, Time Span= 0.00-24.00 hrs, dt= 0.05 hrs  
 Peak Elev= 214.18' @ 12.61 hrs Surf.Area= 5,889 sf Storage= 16,233 cf

Plug-Flow detention time= (not calculated: outflow precedes inflow)  
 Center-of-Mass det. time= 101.5 min ( 863.1 - 761.6 )

Volume	Invert	Avail.Storage	Storage Description
#1A	210.36'	8,095 cf	<b>37.50'W x 157.03'L x 5.75'H Field A</b> 33,860 cf Overall - 13,622 cf Embedded = 20,238 cf x 40.0% Voids
#2A	211.11'	13,622 cf	<b>Cultec R-902HD x 210 Inside #1</b> Effective Size= 69.8"W x 48.0"H => 17.65 sf x 3.67'L = 64.7 cf Overall Size= 78.0"W x 48.0"H x 4.10'L with 0.44' Overlap 210 Chambers in 5 Rows Cap Storage= 2.8 cf x 2 x 5 rows = 27.6 cf
		21,717 cf	Total Available Storage

Storage Group A created with Chamber Wizard

Device	Routing	Invert	Outlet Devices
#1	Discarded	210.36'	<b>2.410 in/hr Exfiltration over Surface area</b>
#2	Primary	213.56'	<b>12.0" Vert. Orifice/Grate</b> C= 0.600 Limited to weir flow at low heads

**Discarded OutFlow** Max=0.33 cfs @ 9.80 hrs HW=210.42' (Free Discharge)  
 ↑ **1=Exfiltration** (Exfiltration Controls 0.33 cfs)

**Primary OutFlow** Max=1.37 cfs @ 12.61 hrs HW=214.18' TW=0.00' (Dynamic Tailwater)  
 ↑ **2=Orifice/Grate** (Orifice Controls 1.37 cfs @ 2.68 fps)

**Pond 67P: CULTEC SYSTEM E**

Orifice/Grate

Exfiltration

## Pond 67P: CULTEC SYSTEM E

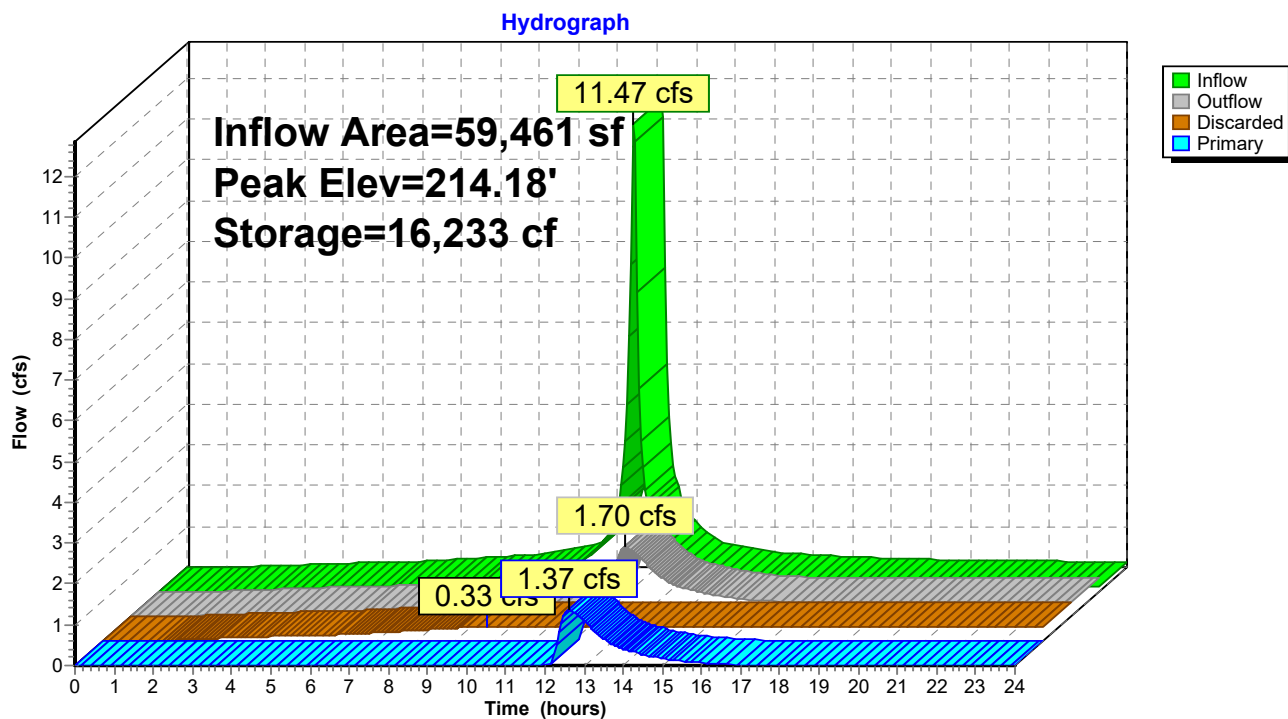

**Summary for Pond 69P: STORMTRAP 7.5 FT SYSTEM B**

Inflow Area = 387,563 sf, 93.38% Impervious, Inflow Depth > 5.07" for 100-Year event  
 Inflow = 69.84 cfs @ 12.13 hrs, Volume= 163,772 cf  
 Outflow = 13.78 cfs @ 12.35 hrs, Volume= 105,356 cf, Atten= 80%, Lag= 13.0 min  
 Discarded = 0.62 cfs @ 10.05 hrs, Volume= 33,084 cf  
 Primary = 13.16 cfs @ 12.35 hrs, Volume= 72,271 cf  
 Routed to Reach 23R : OFFSITE EAST

Routing by Dyn-Stor-Ind method, Time Span= 0.00-24.00 hrs, dt= 0.05 hrs  
 Peak Elev= 215.76' @ 12.35 hrs Surf.Area= 11,144 sf Storage= 73,748 cf

Plug-Flow detention time= (not calculated: outflow precedes inflow)  
 Center-of-Mass det. time= 85.0 min ( 873.2 - 788.2 )

Volume	Invert	Avail.Storage	Storage Description
#1	209.14'	5 cf	<b>Custom Stage Data (Prismatic)</b> Listed below 83,580 cf Overall - 83,575 cf Embedded = 5 cf
#2	209.14'	83,575 cf	<b>Custom Stage Data</b> Listed below Inside #1
		83,580 cf	Total Available Storage

Elevation (feet)	Surf.Area (sq-ft)	Inc.Store (cubic-feet)	Cum.Store (cubic-feet)
209.14	11,144	0	0
209.64	11,144	5,572	5,572
210.14	11,144	5,572	11,144
210.64	11,144	5,572	16,716
211.14	11,144	5,572	22,288
211.64	11,144	5,572	27,860
212.14	11,144	5,572	33,432
212.64	11,144	5,572	39,004
213.14	11,144	5,572	44,576
213.64	11,144	5,572	50,148
214.14	11,144	5,572	55,720
214.64	11,144	5,572	61,292
215.14	11,144	5,572	66,864
215.64	11,144	5,572	72,436
216.14	11,144	5,572	78,008
216.64	11,144	5,572	83,580

**2021-036 POST-MASTER-REV2**

NRCC 24-hr C 100-Year Rainfall=8.56"

Prepared by MBL Land Developmt &amp; Permitting

Printed 11/22/2023

HydroCAD® 10.20-3g s/n 09450 © 2023 HydroCAD Software Solutions LLC

Page 269

Elevation (feet)	Cum.Store (cubic-feet)
209.14	0
209.64	5,572
210.14	11,144
210.64	16,715
211.14	22,287
211.64	27,858
212.14	33,430
212.64	39,002
213.14	44,573
213.64	50,145
214.14	55,717
214.64	61,289
215.14	66,860
215.64	72,432
216.14	78,004
216.64	83,575

Device	Routing	Invert	Outlet Devices
#1	Discarded	209.14'	<b>2.410 in/hr Exfiltration over Surface area</b>
#2	Primary	214.64'	<b>15.0" Round Culvert X 4.00</b> L= 12.0' CPP, projecting, no headwall, Ke= 0.900 Inlet / Outlet Invert= 214.64' / 214.40' S= 0.0200 '/' Cc= 0.900 n= 0.013 Corrugated PE, smooth interior, Flow Area= 1.23 sf

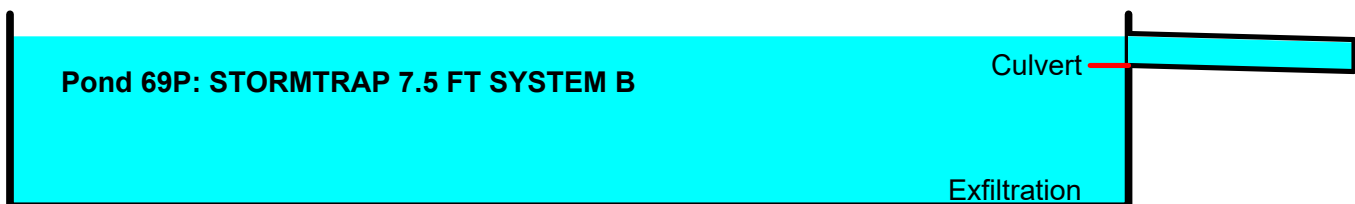
**Discarded OutFlow** Max=0.62 cfs @ 10.05 hrs HW=209.22' (Free Discharge)↑**1=Exfiltration** (Exfiltration Controls 0.62 cfs)**Primary OutFlow** Max=13.10 cfs @ 12.35 hrs HW=215.75' TW=0.00' (Dynamic Tailwater)↑**2=Culvert** (Inlet Controls 13.10 cfs @ 2.84 fps)

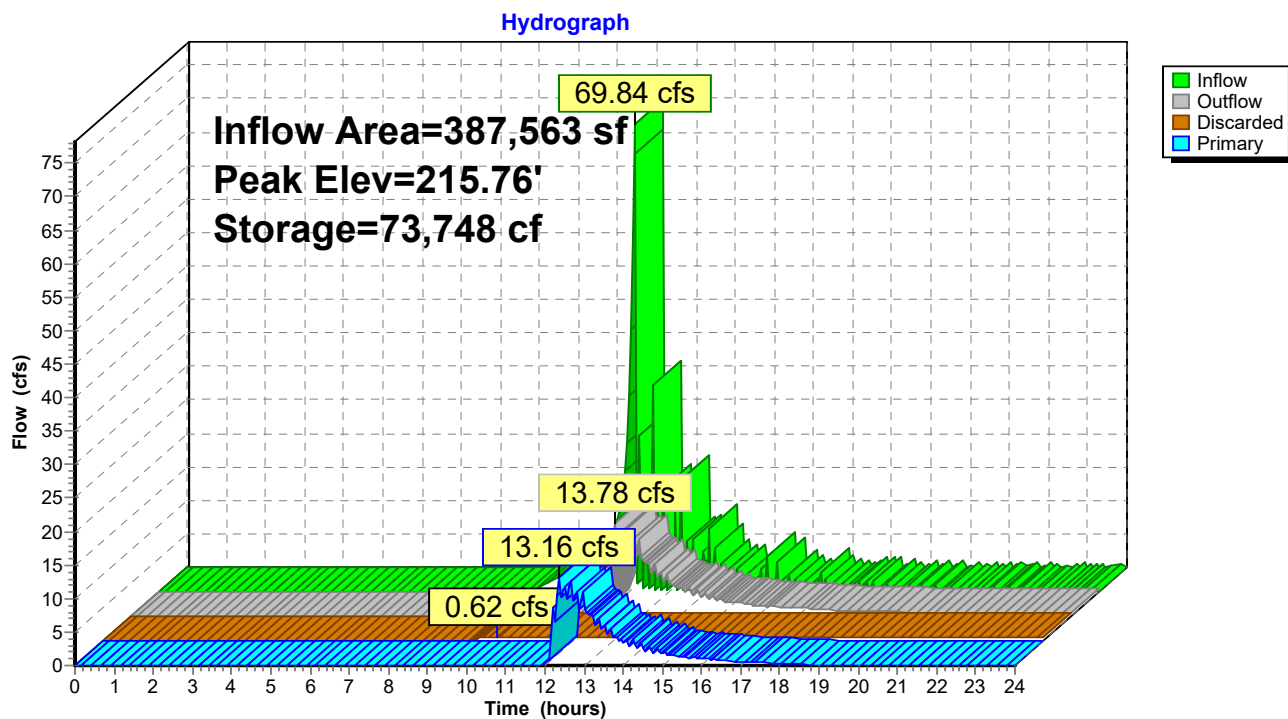
**Pond 69P: STORMTRAP 7.5 FT SYSTEM B**



**Summary for Pond 70P: STORMTRAP 4 FT SYSTEM A**

Inflow Area = 532,500 sf, 90.16% Impervious, Inflow Depth > 8.01" for 100-Year event  
 Inflow = 102.86 cfs @ 12.13 hrs, Volume= 355,516 cf  
 Outflow = 12.41 cfs @ 12.76 hrs, Volume= 278,187 cf, Atten= 88%, Lag= 38.0 min  
 Discarded = 2.56 cfs @ 9.55 hrs, Volume= 179,788 cf  
 Primary = 9.85 cfs @ 12.76 hrs, Volume= 98,399 cf  
 Routed to Reach 1R : WETLANDS CENTER

Routing by Dyn-Stor-Ind method, Time Span= 0.00-24.00 hrs, dt= 0.05 hrs  
 Peak Elev= 188.12' @ 12.76 hrs Surf.Area= 45,880 sf Storage= 150,950 cf

Plug-Flow detention time= (not calculated: outflow precedes inflow)  
 Center-of-Mass det. time= 94.2 min ( 845.2 - 751.0 )

Volume	Invert	Avail.Storage	Storage Description
#1	184.83'	0 cf	<b>Custom Stage Data (Prismatic)</b> Listed below 183,520 cf Overall - 183,520 cf Embedded = 0 cf
#2	184.83'	183,520 cf	<b>Custom Stage Data</b> Listed below Inside #1
		183,520 cf	Total Available Storage

Elevation (feet)	Surf.Area (sq-ft)	Inc.Store (cubic-feet)	Cum.Store (cubic-feet)
184.83	45,880	0	0
185.33	45,880	22,940	22,940
185.83	45,880	22,940	45,880
186.33	45,880	22,940	68,820
186.83	45,880	22,940	91,760
187.33	45,880	22,940	114,700
187.83	45,880	22,940	137,640
188.33	45,880	22,940	160,580
188.83	45,880	22,940	183,520

Elevation (feet)	Cum.Store (cubic-feet)
184.83	0
185.33	22,940
185.83	45,880
186.33	68,820
186.83	91,760
187.33	114,700
187.83	137,640
188.33	160,580
188.83	183,520

Device	Routing	Invert	Outlet Devices
#1	Discarded	184.83'	<b>2.410 in/hr Exfiltration over Surface area</b>
#2	Primary	186.80'	<b>15.0" Vert. Orifice/Grate X 2.00</b> C= 0.600 Limited to weir flow at low heads

**Discarded OutFlow** Max=2.56 cfs @ 9.55 hrs HW=184.87' (Free Discharge)

↑**1=Exfiltration** (Exfiltration Controls 2.56 cfs)

**Primary OutFlow** Max=9.85 cfs @ 12.76 hrs HW=188.12' TW=0.00' (Dynamic Tailwater)

↑**2=Orifice/Grate** (Orifice Controls 9.85 cfs @ 4.01 fps)

**Pond 70P: STORMTRAP 4 FT SYSTEM A**

Orifice/Grate

Exfiltration

**Pond 70P: STORMTRAP 4 FT SYSTEM A**

Hydrograph

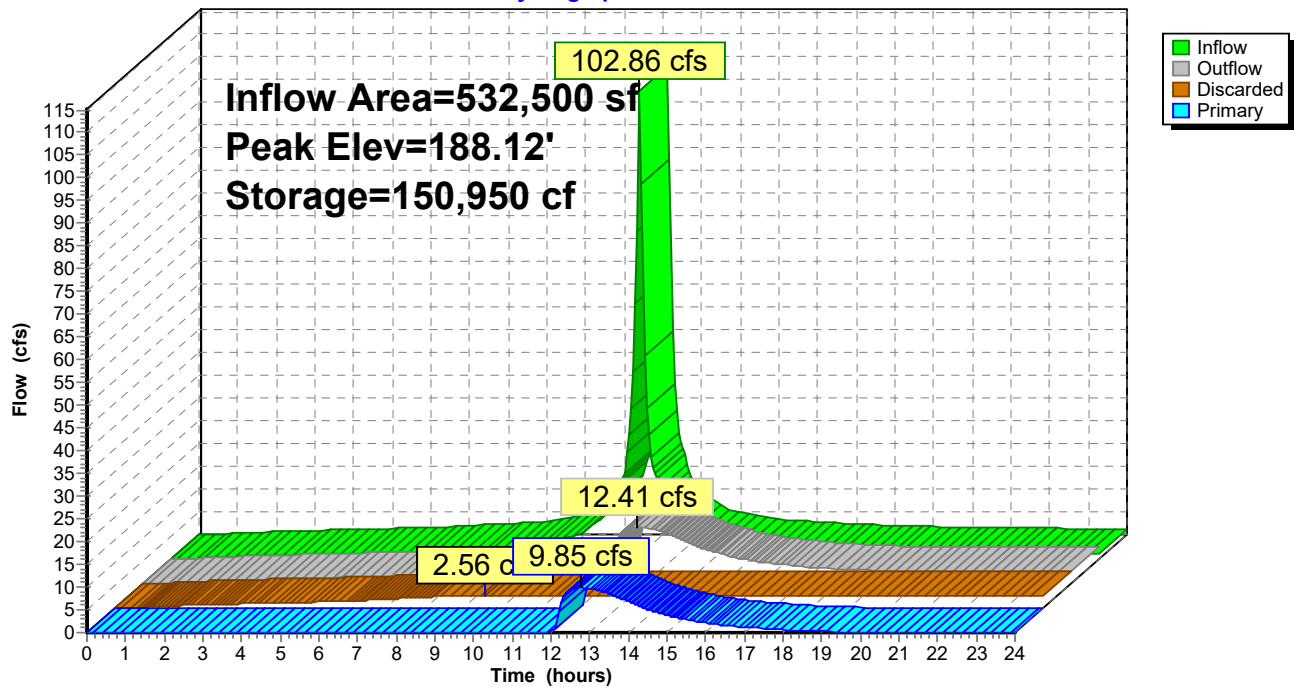

## **APPENDIX B: HYDRAULIC ANALYSIS**

# PIPE SIZING CALCULATIONS

WATERSHED CHARACTERISTICS												PIPE CHARACTERISTICS										FLOW CHARACTERISTICS				
LOCATION				LAND USE			FLOW TIME			FLOW		Structure	Invert	Pipe	R = hydraulic radius = area/wetted perimeter								Q/Qf	V/Vf	V (FT/S)	Tc L/V (MIN)
Description	Cover	Increm. (ACRE)	Total_A (ACRE)	C	CA	Total CA	To Inlet (MIN)	In Pipe (MIN)	Tc (MIN)	I (IPH)	Q (CFS)				Size (IN)	Length (FT)	Area (SF)	R (FT)	Slope	n	Qf (CFS)	Vf (FT/S)				
WS   CB-1	LANDSCAPED IMPERVIOUS	0.036 0.098		0.350 0.250								From: CB-1	Out:													
			0.134	0.277	0.037	0.037	6.00	NONE	6.00	6.39	0.24	To: DMH-1	In:	RCP	12	34	0.79	0.250	0.005	0.011	2.98	3.79	0.04	0.41	1.56	0.36
DMH-1	TO DMH-2					0.037	6.00	0.36	6.36	6.33	0.24	From: DMH-1	Out:													
						0.037	6.00					To: DMH-2	In:	HDPE	12	99	0.79	0.250	0.005	0.013	2.52	3.21	0.09	0.53	1.69	0.98
WS   DCB-2	LANDSCAPED IMPERVIOUS	0.315 0.311		0.350 0.850								From: DCB-2	Out:													
			0.626	0.599	0.375		6.00	NONE	6.00	6.39	2.39	To: DMH-2	In:	RCP	12	5	0.79	0.250	0.010	0.011	4.21	5.36	0.28	0.73	3.90	0.02
WS   CB-3	LANDSCAPED IMPERVIOUS	0.253 0.138		0.350 0.850								From: CB-3	Out:													
							6.00	NONE	6.00	6.39	1.32	To: DMH-2	In:	RCP	12	32	0.79	0.250	0.015	0.011	5.16	6.57	0.13	0.58	3.78	0.14
DMH-2	TO DMH-3		0.391	0.527	0.206							From: DMH-2	Out:													
						0.618	6.36	0.98	7.34	6.16	3.81	To: DMH-3	In:	HDPE	15	201	1.23	0.313	0.005	0.013	4.57	3.72	0.83	0.99	3.70	0.91
WS   DCB-4	LANDSCAPED IMPERVIOUS	0.107 0.355		0.350 0.850								From: DCB-4	Out:													
			0.462	0.734	0.339		6.00	NONE	6.00	6.39	2.16	To: DMH-3	In:	HDPE	12	8	0.79	0.250	0.010	0.013	3.56	4.54	0.30	0.74	3.36	0.04
WS   CB-5	LANDSCAPED IMPERVIOUS	0.433 0.182		0.350 0.850								From: CB-5	Out:													
			0.615	0.498	0.306		6.00	NONE	6.00	6.39	1.95	To: DMH-3	In:	HDPE	12	56	0.79	0.250	0.015	0.013	4.36	5.56	0.22	0.68	3.77	0.25
DMH-3	TO DMH-4					1.263	7.34	0.91	8.25	6.01	7.59	From: DMH-3	Out:													
												To: DMH-4	In:	HDPE	18	211	1.77	0.375	0.005	0.013	7.43	4.20	1.02	1.05	4.43	0.79
WS   CB-6	LANDSCAPED IMPERVIOUS	0.257 0.178		0.350 0.850								From: CB-6	Out:													
			0.435	0.554	0.241		6.00	NONE	6.00	6.39	1.54	To: DMH-4	In:	HDPE	12	32	0.79	0.250	0.040	0.013	7.13	9.07	0.11	0.55	4.98	0.11
WS   DCB-7	LANDSCAPED IMPERVIOUS	0.119 0.350		0.350 0.850								From: DCB-7	Out:													
			0.469	0.723	0.339		6.00	NONE	6.00	6.39	2.16	To: DMH-4	In:	HDPE	12	8	0.79	0.250	0.020	0.013	5.04	6.42	0.21	0.67	4.30	0.03
DMH-4	TO DMH-5					1.843	8.25	0.79	9.04	5.89	10.85	From: DMH-4	Out:													
												To: DMH-5	In:	HDPE	21	200	2.41	0.438	0.005	0.013	11.20	4.66	0.97	1.04	4.83	0.69
WS   DCB-8	LANDSCAPED IMPERVIOUS	0.135 0.310		0.350 0.850								From: DCB-8	Out:													
			0.444	0.698	0.310		6.00	NONE	6.00	6.39	1.98	To: DMH-5	In:	HDPE	12	11	0.79	0.250	0.010	0.013	3.56	4.54	0.28	0.72	3.28	0.06
WS   CB-9	LANDSCAPED IMPERVIOUS	0.224 0.138		0.350 0.850								From: CB-9	Out:													
			0.362	0.541	0.196		6.00	NONE	6.00	6.39	1.25	To: DMH-5	In:	HDPE	12	25	0.79	0.250	0.035	0.013	6.67	8.49	0.09	0.53	4.47	0.09
DMH-5	TO DMH-6					2.349	9.04	0.69	9.73	5.79	13.60	From: DMH-5	Out:													
												To: DMH-6	In:	HDPE	24	106	3.14	0.500	0.005	0.013	16.00	5.09	0.85	1.00	5.09	0.35

WATERSHED CHARACTERISTICS												PIPE CHARACTERISTICS											FLOW CHARACTERISTICS				
LOCATION				LAND USE			FLOW TIME			FLOW		Structure	Invert	Pipe	R = hydraulic radius = area/wetted perimeter							Qf (CFS)	Vf (FT/S)	Q/Qf	V/Vf	V (FT/S)	Tc L/V (MIN)
Description	Cover	Increm. (ACRE)	Total_A (ACRE)	C	CA	Total CA	To Inlet (MIN)	In Pipe (MIN)	Tc (MIN)	I (IPH)	Q (CFS)				Size (IN)	Length (FT)	Area (SF)	R (FT)	Slope	n							
DMH-6	TO WQU-1					2.349	9.73	0.35	10.08	5.74	13.48	From: DMH-6	Out:														
												To: WQU-1	In:	HDPE	24	78	3.14	0.500	0.005	0.013	16.00	5.09	0.84	1.00	5.07	0.26	
WS CB-10	LANDSCAPED IMPERVIOUS	0.168 0.148		0.350 0.250								From: CB-10	Out:														
			0.316	0.303	0.096	0.096	6.00	NONE	6.00	6.39	0.61	To: FES-1	In:	HDPE	12	12	0.79	0.250	0.030	0.013	6.17	7.86	0.05	0.44	3.44	0.06	
WQU-1	TO FES-1					2.445	10.08	0.35	10.43	5.69	13.91	From: WQU-1	Out:														
												To: FES-1	In:	HDPE	24	46	3.14	0.500	0.005	0.013	16.00	5.09	0.87	1.01	5.12	0.15	
WS DCB-11	LANDSCAPED IMPERVIOUS	0.831 0.316		0.350 0.250								From: DCB-11	Out:														
			1.148	0.322	0.370	0.370	6.00	NONE	6.00	6.39	2.36	To: DMH-7	In:	RCP	12	74	0.79	0.250	0.005	0.011	2.98	3.79	0.40	0.80	3.04	0.41	
DMH-7	TO DMH-9					0.370	6.00	0.41	6.41	6.32	2.34	From: DMH-7	Out:														
												To: DMH-9	In:	HDPE	15	88	1.23	0.313	0.005	0.013	4.57	3.72	0.51	0.86	3.21	0.46	
WS CB-12	LANDSCAPED IMPERVIOUS	0.000 0.119		0.350 0.250								From: CB-12	Out:														
			0.119	0.250	0.030	0.030	6.00	NONE	6.00	6.39	0.19	To: DMH-8	In:	RCP	12	7	0.79	0.250	0.010	0.011	4.21	5.36	0.02	0.35	1.87	0.06	
DMH-8	TO DMH-9					0.030	6.00	0.06	6.06	6.38	0.19	From: DMH-8	Out:														
												To: DMH-9	In:	HDPE	12	151	0.79	0.250	0.035	0.013	6.67	8.49	0.03	0.37	3.17	0.79	
DMH-9	TO DMH-10					0.400	6.41	0.79	7.20	6.18	2.47	From: DMH-9	Out:														
												To: DMH-10	In:	HDPE	12	128	0.79	0.250	0.010	0.013	3.56	4.54	0.69	0.94	4.27	0.50	
WS CB-13	LANDSCAPED IMPERVIOUS	0.258 0.198		0.350 0.250								From: CB-13	Out:														
			0.456	0.306	0.140	0.140	6.00	NONE	6.00	6.39	0.89	To: DMH-10	In:	RCP	12	7	0.79	0.250	0.010	0.011	4.21	5.36	0.11	0.55	2.93	0.04	
DMH-10	TO DMH-11					0.540	7.20	0.50	7.70	6.10	3.29	From: DMH-10	Out:														
												To: DMH-11	In:	HDPE	15	92	1.23	0.313	0.015	0.013	7.91	6.45	0.42	0.81	5.23	0.29	

WATERSHED CHARACTERISTICS												PIPE CHARACTERISTICS										FLOW CHARACTERISTICS				
LOCATION				LAND USE			FLOW TIME			FLOW		Structure	Invert	Pipe	R = hydraulic radius = area/wetted perimeter						Qf (CFS)	Vf (FT/S)	Q/Qf	V/Vf	V (FT/S)	Tc L/V (MIN)
Description	Cover	Increm. (ACRE)	Total_A (ACRE)	C	CA	Total CA	To Inlet (MIN)	In Pipe (MIN)	Tc (MIN)	I (IPH)	Q (CFS)				Size (IN)	Length (FT)	Area (SF)	R (FT)	Slope	n						
WS DCB-14	LANDSCAPED IMPERVIOUS	0.043 0.413		0.350 0.250								From: DCB-14	Out:													
			0.456	0.259	0.118	0.118	6.00	NONE	6.00	6.39	0.76	To: WQU-2	In:	RCP	12	38	0.79	0.250	0.005	0.011	2.98	3.79	0.13	0.58	2.18	0.29
DMH-11	TO WQU-2					0.658	7.70	0.29	7.99	6.05	3.98	From: DMH-11	Out:													
												To: WQU-2	In:	HDPE	18	112	1.77	0.375	0.008	0.013	9.40	5.32	0.42	0.82	4.34	0.43
WS DCB-15	LANDSCAPED IMPERVIOUS	0.000 0.497		0.350 0.850								From: DCB-15	Out:													
			0.497	0.850	0.423		6.00	NONE	6.00	6.39	2.70	To: DMH-12	In:	HDPE	12	54	0.79	0.250	0.010	0.013	3.56	4.54	0.38	0.79	3.58	0.25
WS DCB-16	LANDSCAPED IMPERVIOUS	0.000 0.497		0.350 0.850								From: DCB-16	Out:													
			0.497	0.850	0.423		6.00	NONE	6.00	6.39	2.70	To: DMH-12	In:	HDPE	12	54	0.79	0.250	0.010	0.013	3.56	4.54	0.38	0.79	3.58	0.25
DMH-12	TO WQU-2					0.845	6.00	0.25	6.25	6.34	5.36	From: DMH-12	Out:													
												To: WQU-2	In:	HDPE	18	26	1.77	0.375	0.070	0.013	27.79	15.73	0.19	0.65	10.22	0.04
WQU-2	TO CHAMBERS A					1.503	7.99	0.43	8.42	5.99	9.00	From: WQU-2	Out:													
												To: CHAMBERS A	In:	HDPE	18	77	1.77	0.375	0.010	0.013	10.50	5.94	0.86	1.00	5.95	0.22
WS DCB-17	LANDSCAPED IMPERVIOUS	0.000 0.495		0.350 0.850								From: DCB-17	Out:													
			0.495	0.850	0.421		6.00	NONE	6.00	6.39	2.69	To: WQU-3	In:	HDPE	12	55	0.79	0.250	0.010	0.013	3.56	4.54	0.38	0.79	3.58	0.26
WS DCB-18	LANDSCAPED IMPERVIOUS	0.000 0.495		0.350 0.850								From: DCB-18	Out:													
			0.495	0.850	0.421		6.00	NONE	6.00	6.39	2.69	To: WQU-3	In:	HDPE	12	56	0.79	0.250	0.010	0.013	3.56	4.54	0.38	0.79	3.58	0.26
WQU-3	TO CHAMBERS A					0.842	6.00	0.26	6.26	6.34	5.34	From: WQU-3	Out:													
												To: CHAMBERS A	In:	HDPE	15	7	1.23	0.313	0.010	0.013	6.46	5.26	0.83	0.99	5.22	0.02
WS DCB-19	LANDSCAPED IMPERVIOUS	0.000 0.495		0.350 0.850								From: DCB-19	Out:													
			0.495	0.850	0.421		6.00	NONE	6.00	6.39	2.69	To: WQU-4	In:	HDPE	12	56	0.79	0.250	0.010	0.013	3.56	4.54	0.38	0.79	3.58	0.26
WS DCB-20	LANDSCAPED IMPERVIOUS	0.028 0.458		0.350 0.850								From: DCB-20	Out:													
			0.487	0.821	0.400		6.00	NONE	6.00	6.39	2.55	To: WQU-4	In:	HDPE	12	46	0.79	0.250	0.010	0.013	3.56	4.54	0.36	0.78	3.53	0.22
WQU-4	TO CHAMBERS					0.821	6.00	0.26	6.26	6.34	5.20	From: WQU-4	Out:													
												To: CHAMBERS	In:	HDPE	15	7	1.23	0.313	0.010	0.013	6.46	5.26	0.81	0.98	5.18	0.02
WS WQU-5	LANDSCAPED IMPERVIOUS	0.041 0.331		0.350 0.250								From: WQU-5	Out:													
			0.372	0.261	0.097	0.097	6.00	NONE	6.00	6.39	0.62	To: CHAMBERS A	In:	RCP	12	28	0.79	0.250	0.010	0.011	4.21	5.36	0.07	0.49	2.63	0.18

25 YEAR STORM

PROPOSED BUILDING 2

WATERSHED CHARACTERISTICS												PIPE CHARACTERISTICS											FLOW CHARACTERISTICS					
LOCATION				LAND USE			FLOW TIME			FLOW		Structure	Invert	Pipe	R = hydraulic radius = area/wetted perimeter										Q/Qf	V/Vf	V (FT/S)	Tc L/V (MIN)
Description	Cover	Increm. (ACRE)	Total (ACRE)	C	CA	Total CA	To Inlet (MIN)	In Pipe (MIN)	Tc (MIN)	I (IPH)	Q (CFS)				Size (IN)	Length (FT)	Area (SF)	R (FT)	Slope	n	Qf (CFS)	Vf (FT/S)						
WS   CB-25	LANDSCAPED IMPERVIOUS	0.112 0.089		0.350 0.250								From:   CB-25	Out:															
			0.201	0.306	0.062		6.00	NONE	6.00	6.39	<b>0.39</b>	To:   DMH-16	In:	RCP	12	98	0.79	0.250	0.005	0.011	<b>2.98</b>	<b>3.79</b>	0.07	0.48	1.80	0.90		
<b>DMH-16</b>	<b>TO   DMH-15</b>					<b>0.062</b>	<b>6.00</b>	0.90	6.90	6.23	<b>0.38</b>	From: DMH-16	Out:															
												To:   DMH-15	In:	HDPE	12	82	0.79	0.250	0.008	0.013	<b>3.19</b>	<b>4.06</b>	<b>0.12</b>	<b>0.57</b>	<b>2.30</b>	<b>0.59</b>		
WS   DCB-24	LANDSCAPED IMPERVIOUS	0.023 0.343		0.350 0.250								From: DCB-24	Out:															
			0.367	0.256	0.094		6.00	NONE	6.00	6.39	<b>0.60</b>	To:   DMH-15	In:	HDPE	12	15	0.79	0.250	0.010	0.013	<b>3.56</b>	<b>4.54</b>	0.08	0.51	2.32	0.11		
<b>DMH-15</b>	<b>TO   DMH-14</b>					<b>0.156</b>	<b>6.90</b>	0.59	7.50	6.13	<b>0.95</b>	From: DMH-15	Out:															
												To:   DMH-14	In:	HDPE	12	205	0.79	0.250	0.008	0.013	<b>3.19</b>	<b>4.06</b>	<b>0.30</b>	<b>0.74</b>	<b>2.99</b>	<b>1.14</b>		
WS   DCB-23	LANDSCAPED IMPERVIOUS	0.021 0.330		0.350 0.250								From: DCB-23	Out:															
			0.351	0.256	0.090		6.00	NONE	6.00	6.39	<b>0.57</b>	To:   DMH-14	In:	HDPE	12	22	0.79	0.250	0.030	0.013	<b>6.17</b>	<b>7.86</b>	0.05	0.43	3.38	0.11		
<b>DMH-14</b>	<b>TO   DMH-13</b>					<b>0.245</b>	<b>7.50</b>	1.14	8.64	5.95	<b>1.46</b>	From: DMH-14	Out:															
												To:   DMH-13	In:	HDPE	12	138	0.79	0.250	0.008	0.013	<b>3.19</b>	<b>4.06</b>	<b>0.46</b>	<b>0.84</b>	<b>3.39</b>	<b>0.68</b>		
WS   DCB-21	LANDSCAPED IMPERVIOUS	0.037 0.328		0.350 0.850								From: DCB-21	Out:															
			0.365	0.799	0.292		6.00	NONE	6.00	6.39	<b>1.86</b>	To:   DMH-13	In:	HDPE	12	142	0.79	0.250	0.020	0.013	<b>5.04</b>	<b>6.42</b>	0.18	0.64	4.12	0.57		
WS   CB-22	LANDSCAPED IMPERVIOUS	0.013 0.068		0.350 0.850								From: CB-22	Out:															
			0.081	0.772	0.063		6.00	NONE	6.00	6.39	<b>0.40</b>	To:   DMH-13	In:	RCP	12	41	0.79	0.250	0.010	0.011	<b>4.21</b>	<b>5.36</b>	0.05	0.43	2.32	0.29		
<b>DMH-13</b>	<b>TO   WQU-6</b>					<b>0.600</b>	<b>8.64</b>	0.68	9.32	5.85	<b>3.51</b>	From: DMH-13	Out:															
												To:   WQU-6	In:	HDPE	15	15	1.23	0.313	0.008	0.013	<b>5.78</b>	<b>4.71</b>	<b>0.61</b>	<b>0.91</b>	<b>4.27</b>	<b>0.06</b>		
<b>WQU-6</b>	<b>TO   CHAMBERS E</b>					<b>0.600</b>	<b>9.32</b>	0.06	9.38	5.84	<b>3.50</b>	From: WQU-6	Out:															
												To:   CHAMBERS E	In:	HDPE	15	121	1.23	0.313	0.005	0.013	<b>4.57</b>	<b>3.72</b>	<b>0.77</b>	<b>0.97</b>	<b>3.61</b>	<b>0.56</b>		
WS   DCB-26	LANDSCAPED IMPERVIOUS	0.032 0.388		0.350 0.250								From: DCB-26	Out:															
			0.420	0.258	0.108		6.00	NONE	6.00	6.39	<b>0.69</b>	To:   WQU-7	In:	RCP	12	182	0.79	0.250	0.008	0.011	<b>3.77</b>	<b>4.80</b>	0.09	0.52	2.51	1.21		
WS   CB-27	LANDSCAPED IMPERVIOUS	0.112 0.250		0.350 0.850								From: CB-27	Out:															
			0.362	0.695	0.252		6.00	NONE	6.00	6.39	<b>1.61</b>	To:   WQU-7	In:	RCP	12	59	0.79	0.250	0.005	0.011	<b>2.98</b>	<b>3.79</b>	0.27	0.72	2.71	0.36		
WS   DCB-28	LANDSCAPED IMPERVIOUS	0.154 0.421		0.350 0.850								From: DCB-28	Out:															
			0.575	0.716	0.412		6.00	NONE	6.00	6.39	<b>2.63</b>	To:   WQU-7	In:	RCP	12	10	0.79	0.250	0.010	0.011	<b>4.21</b>	<b>5.36</b>	0.31	0.75	4.01	0.04		
<b>WQU-7</b>	<b>TO   DMH-17</b>					<b>0.771</b>	<b>6.00</b>	1.21	7.21	6.18	<b>4.77</b>	From: WQU-7	Out:															
												To:   DMH-17	In:	RCP	18	142	1.77	0.375	0.005	0.011	<b>8.78</b>	<b>4.97</b>	<b>0.54</b>	<b>0.88</b>	<b>4.36</b>	<b>0.54</b>		



25 YEAR STORM  
PROPOSED BUILDING 2

WATERSHED CHARACTERISTICS												PIPE CHARACTERISTICS										FLOW CHARACTERISTICS				
LOCATION				LAND USE			FLOW TIME			FLOW		R = hydraulic radius = area/wetted perimeter														
Description	Cover	Increm. (ACRE)	Total (ACRE)	C	CA	Total CA	To Inlet (MIN)	In Pipe (MIN)	Tc (MIN)	I (IPH)	Q (CFS)	Structure	Invert	Pipe	Size (IN)	Length (FT)	Area (SF)	R (FT)	Slope	n	Qf (CFS)	Vf (FT/S)	Q/Qf	V/Vf	V (FT/S)	Tc L/V (MIN)
WS DCB-29	LANDSCAPED IMPERVIOUS	0.057 0.488		0.350 0.850								From: DCB-29	Out:													
			0.545	0.798	0.435		6.00	NONE	6.00	6.39	2.78	To: WQU-8	In:	RCP	12	52	0.79	0.250	0.008	0.011	3.77	4.80	0.37	0.78	3.76	0.23
WS DCB-30	LANDSCAPED IMPERVIOUS	0.041 0.491		0.350 0.850								From: DCB-30	Out:													
			0.532	0.811	0.431		6.00	NONE	6.00	6.39	2.76	To: WQU-8	In:	RCP	12	53	0.79	0.250	0.008	0.011	3.77	4.80	0.37	0.78	3.75	0.24
WQU-8	TO DMH-17					0.866	6.00	0.24	6.24	6.35	5.50	From: WQU-8	Out:													
												To: DMH-17	In:	RCP	15	10	1.23	0.313	0.010	0.011	7.63	6.22	0.72	0.95	5.92	0.03
DMH-17	TO DMH-18					1.638	7.21	0.54	7.75	6.09	9.98	From: DMH-17	Out:													
												To: DMH-18	In:	RCP	21	282	2.41	0.438	0.005	0.011	13.24	5.51	0.75	0.96	5.31	0.89
DMH-18	TO CHAMBERS B					1.638	7.75	0.89	8.64	5.95	9.75	From: DMH-18	Out:													
												To: CHAMBERS B	In:	HDPE	21	15	2.41	0.438	0.008	0.013	14.17	5.89	0.69	0.94	5.53	0.05
WS DCB-31	LANDSCAPED IMPERVIOUS	0.079 0.439		0.350 0.850								From: DCB-31	Out:													
			0.518	0.774	0.401		6.00	NONE	6.00	6.39	2.56	To: WQU-9	In:	RCP	12	68	0.79	0.250	0.008	0.011	3.77	4.80	0.34	0.77	3.67	0.31
WS DCB-32	LANDSCAPED IMPERVIOUS	0.024 0.497		0.350 0.850								From: DCB-32	Out:													
			0.521	0.827	0.431		6.00	NONE	6.00	6.39	2.75	To: WQU-9	In:	RCP	12	41	0.79	0.250	0.012	0.011	4.61	5.87	0.30	0.74	4.33	0.16
WQU-9	TO CHAMBERS B					0.832	6.00	0.31	6.31	6.33	5.27	From: WQU-9	Out:													
												To: CHAMBERS B	In:	RCP	15	70	1.23	0.313	0.010	0.011	7.63	6.22	0.69	0.94	5.85	0.20
WS DCB-33	LANDSCAPED IMPERVIOUS	0.026 0.484		0.350 0.250								From: DCB-33	Out:													
			0.511	0.255	0.130		6.00	NONE	6.00	6.39	0.83	To: WQU-10	In:	RCP	12	17	0.79	0.250	0.010	0.011	4.21	5.36	0.10	0.54	2.87	0.10
WQU-10	TO CHAMBERS B					0.130	6.00	0.10	6.10	6.37	0.83	From: WQU-10	Out:													
												To: CHAMBERS B	In:	RCP	12	20	0.79	0.250	0.035	0.011	7.88	10.03	0.11	0.55	5.47	0.06
WS WQU-11	LANDSCAPED IMPERVIOUS	0.088 0.183		0.350 0.250								From: WQU-11	Out:													
			0.271	0.282	0.077	0.077	6.00	NONE	6.00	6.39	0.49	To: CHAMBERS B	In:	RCP	12	35	0.79	0.250	0.025	0.011	6.66	8.48	0.04	0.40	3.40	0.17
CHAMBERS B																										

25 YEAR STORM

PROPOSED BUILDING 2

WATERSHED CHARACTERISTICS												PIPE CHARACTERISTICS											FLOW CHARACTERISTICS					
LOCATION				LAND USE			FLOW TIME			FLOW		Structure	Invert	Pipe	R = hydraulic radius = area/wetted perimeter										Q/Qf	V/Vf	V (FT/S)	Tc L/V (MIN)
Description	Cover	Increm. (ACRE)	Total (ACRE)	C	CA	Total CA	To Inlet (MIN)	In Pipe (MIN)	Tc (MIN)	I (IPH)	Q (CFS)				Size (IN)	Length (FT)	Area (SF)	R (FT)	Slope	n	Qf (CFS)	Vf (FT/S)						
WS DCB-34	LANDSCAPED IMPERVIOUS	0.107 0.365		0.350 0.850								From: DCB-34	Out:															
			0.472	0.736	0.348		6.00	NONE	6.00	6.39	2.22	To: WQU-12	In:	HDPE	12	26	0.79	0.250	0.025	0.013	5.63	7.17	0.20	0.65	4.69	0.09		
WS DCB-35	LANDSCAPED IMPERVIOUS	0.339 0.348		0.350 0.850								From: DCB-35	Out:															
							6.00	NONE	6.00	6.39	2.65	To: WQU-12	In:	HDPE	12	23	0.79	0.250	0.010	0.013	3.56	4.54	0.37	0.79	3.56	0.11		
			0.687	0.603	0.414							From: WQU-12	Out:															
WQU-12	TO DMH-19					0.762	6.00	0.11	6.11	6.37	4.85	To: DMH-19	In:	HDPE	15	264	1.23	0.313	0.012	0.013	7.08	5.77	0.69	0.94	5.41	0.81		
												From: DMH-19	Out:															
DMH-19	TO DMH-20					0.762	6.11	0.81	6.92	6.23	4.75	To: DMH-20	In:	HDPE	15	223	1.23	0.313	0.012	0.013	7.08	5.77	0.67	0.93	5.38	0.69		
WS DCB-36	LANDSCAPED IMPERVIOUS	0.058 0.144		0.350 0.850								From: DCB-36	Out:															
			0.202	0.707	0.143		6.00	NONE	6.00	6.39	0.91	To: WQU-13	In:	HDPE	12	38	0.79	0.250	0.015	0.013	4.36	5.56	0.10	0.54	3.02	0.21		
WS CB-37	LANDSCAPED IMPERVIOUS	0.070 0.182		0.350 0.850								From: CB-37	Out:															
							6.00	NONE	6.00	6.39	1.14	To: WQU-13	In:	RCP	12	72	0.79	0.250	0.010	0.011	4.21	5.36	0.14	0.59	3.15	0.38		
			0.252	0.712	0.179							From: WQU-13	Out:															
WQU-13	TO DMH-20					0.322	6.00	0.38	6.38	6.32	2.04	To: DMH-20	In:	HDPE	15	17	1.23	0.313	0.010	0.013	6.46	5.26	0.32	0.75	3.94	0.07		
												From: DMH-20	Out:															
DMH-20	TO DMH-21					1.084	6.92	0.69	7.61	6.12	6.63	To: DMH-21	In:	HDPE	15	332	1.23	0.313	0.022	0.013	9.58	7.81	0.69	0.94	7.35	0.75		
WS WQU-14	LANDSCAPED IMPERVIOUS	0.051 0.118		0.350 0.250								From: WQU-14	Out:															
			0.169	0.280	0.047	0.047	6.00	NONE	6.00	6.39	0.30	To: DMH-21	In:	HDPE	12	10	0.79	0.250	0.015	0.013	4.36	5.56	0.03	0.39	2.19	0.08		
												From: DMH-21	Out:															
DMH-21	TO DMH-22					1.131	7.61	0.75	8.37	6.00	6.78	To: DMH-22	In:	HDPE	18	219	1.77	0.375	0.022	0.013	15.58	8.82	0.44	0.82	7.25	0.50		
												From: DMH-22	Out:															
DMH-22	TO FES-1					1.131	8.37	0.50	8.87	5.92	6.69	To: FES-1	In:	HDPE	18	298	1.77	0.375	0.025	0.013	16.61	9.40	0.40	0.80	7.56	0.66		

25 YEAR STORM

PROPOSED BUILDINGS 3

WATERSHED CHARACTERISTICS												PIPE CHARACTERISTICS											FLOW CHARACTERISTICS					
LOCATION				LAND USE			FLOW TIME			FLOW		Structure	Invert	Pipe	R = hydraulic radius = area/wetted perimeter										Q/Qf	V/Vf	V (FT/S)	Tc L/V (MIN)
Description	Cover	Increm. (ACRE)	Total (ACRE)	C	CA	Total CA	To Inlet (MIN)	In Pipe (MIN)	Tc (MIN)	I (IPH)	Q (CFS)				Size (IN)	Length (FT)	Area (SF)	R (FT)	Slope	n	Qf (CFS)	Vf (FT/S)						
WS DCB-38	LANDSCAPED IMPERVIOUS	0.064 0.280		0.350 0.850								From: DCB-38	Out:															
			0.344	0.757	0.260		6.00	NONE	6.00	6.39	1.66	To: DMH-23	In:	RCP	12	89	0.79	0.250	0.008	0.011	3.77	4.80	0.22	0.68	3.24	0.46		
WS CB-39	LANDSCAPED IMPERVIOUS	0.009 0.089		0.350 0.850								From: CB-39	Out:															
							6.00	NONE	6.00	6.39	0.50	To: DMH-23	In:	RCP	12	22	0.79	0.250	0.012	0.011	4.61	5.87	0.05	0.45	2.65	0.14		
			0.098	0.804	0.079							From: DMH-23	Out:															
DMH-23	TO DMH-24					0.339	6.00	0.46	6.46	6.31	2.14	To: DMH-24	In:	HDPE	12	189	0.79	0.250	0.005	0.013	2.52	3.21	0.85	1.00	3.20	0.98		
WS DCB-40	LANDSCAPED IMPERVIOUS	0.045 0.403		0.350 0.850								From: DCB-40	Out:															
			0.447	0.800	0.358	0.358	6.00	NONE	6.00	6.39	2.29	To: DMH-24	In:	HDPE	12	19	0.79	0.250	0.020	0.013	5.04	6.42	0.23	0.68	4.37	0.07		
												From: DMH-24	Out:															
DMH-24	TO DMH-25					0.697	6.46	0.98	7.44	6.14	4.28	To: DMH-25	In:	HDPE	15	263	1.23	0.313	0.005	0.013	4.57	3.72	0.94	1.03	3.82	1.15		
WS DCB-41	LANDSCAPED IMPERVIOUS	0.027 0.430		0.350 0.850								From: DCB-41	Out:															
			0.457	0.821	0.375	0.375	6.00	NONE	6.00	6.39	2.40	To: DMH-25	In:	HDPE	12	19	0.79	0.250	0.020	0.013	5.04	6.42	0.24	0.69	4.43	0.07		
												From: DMH-25	Out:															
DMH-25	TO DMH-26					1.072	7.44	1.15	8.59	5.96	6.39	To: DMH-26	In:	HDPE	18	186	1.77	0.375	0.005	0.013	7.43	4.20	0.86	1.00	4.21	0.74		
												From: DMH-26	Out:															
DMH-26	TO DMH-27					1.072	8.59	0.74	9.32	5.85	6.27	To: DMH-27	In:	HDPE	18	139	1.77	0.375	0.005	0.013	7.43	4.20	0.84	1.00	4.19	0.55		
WS DCB-42	LANDSCAPED IMPERVIOUS	0.360 0.257		0.350 0.850								From: DCB-42	Out:															
			0.617	0.558	0.344		6.00	NONE	6.00	6.39	2.20	To: DMH-27	In:	RCP	12	24	0.79	0.250	0.010	0.011	4.21	5.36	0.26	0.71	3.80	0.11		
WS DCB-43	LANDSCAPED IMPERVIOUS	0.455 0.248		0.350 0.850								From: DCB-43	Out:															
							6.00	NONE	6.00	6.39	2.36	To: DMH-27	In:	RCP	12	24	0.79	0.250	0.010	0.011	4.21	5.36	0.28	0.72	3.88	0.10		
			0.703	0.527	0.370							From: DMH-27	Out:															
DMH-27	TO WQU-15					1.786	9.32	0.55	9.88	5.77	10.30	To: WQU-15	In:	RCP	21	214	2.41	0.438	0.005	0.011	13.24	5.51	0.78	0.97	5.36	0.67		
												From: WQU-15	Out:															
WQU-15	TO DMH-30					1.786	9.88	0.67	10.54	5.67	10.13	To: DMH-30	In:	HDPE	21	120	2.41	0.438	0.005	0.013	11.20	4.66	0.90	1.02	4.74	0.42		

25 YEAR STORM  
PROPOSED BUILDINGS 3

Watershed Characteristics												Pipe Characteristics										Flow Characteristics				
Location				Land Use			Flow Time			Flow		Structure	Invert	Pipe	R = hydraulic radius = area/wetted perimeter								Q/Qf	V/Vf	V (ft/s)	Tc L/V (min)
Description	Cover	Increm. (acre)	Total (acre)	C	CA	Total CA	To Inlet (min)	In Pipe (min)	Tc (min)	I (IPH)	Q (cfs)				Size (in)	Length (ft)	Area (sf)	R (ft)	Slope	n	Qf (cfs)	Vf (ft/s)				
WS DCB-44	LANDSCAPED IMPERVIOUS	0.000 0.499		0.350 0.850																						
			0.499	0.850	0.424		6.00	NONE	6.00	6.39	2.71											0.45	0.83	3.16	0.59	
WS DCB-45	LANDSCAPED IMPERVIOUS	0.000 0.499		0.350 0.850																						
			0.499	0.850	0.424		6.00	NONE	6.00	6.39	2.71											0.38	0.79	3.59	0.04	
DMH-28	TO DMH-29					0.848	6.00	0.59	6.59	6.29	5.33											0.72	0.95	4.00	0.46	
WS DCB-46	LANDSCAPED IMPERVIOUS	0.000 0.499		0.350 0.250																						
			0.499	0.250	0.125	0.125	6.00	NONE	6.00	6.39	0.80											0.11	0.55	2.52	0.06	
DMH-29	TO WQU-16					0.972	6.59	0.46	7.05	6.21	6.04											0.81	0.99	4.14	0.39	
WS DCB-47	LANDSCAPED IMPERVIOUS	0.064 0.493		0.350 0.250																						
			0.557	0.261	0.146	0.146	6.00	NONE	6.00	6.39	0.93											0.13	0.58	2.63	0.06	
WQU-16	TO DMH-30					1.118	7.05	0.39	7.44	6.14	6.87											0.73	0.96	5.08	0.23	
DMH-30	TO FES-3					2.904	10.54	0.42	10.96	5.61	16.31											1.02	1.05	5.36	0.55	
WS CB-48	LANDSCAPED IMPERVIOUS	0.018 0.157		0.350 0.850																						
			0.175	0.799	0.140		6.00	NONE	6.00	6.39	0.89											0.21	0.66	3.65	0.56	
WS CB-49	LANDSCAPED IMPERVIOUS	0.015 0.174		0.350 0.850																						
			0.189	0.810	0.153		6.00	NONE	6.00	6.39	0.98											0.12	0.56	3.01	0.03	
WQU-17	TO CHAMBERS C					0.293	6.00	0.56	6.56	6.29	1.84											0.31	0.75	5.65	0.01	
WS DCB-50	LANDSCAPED IMPERVIOUS	0.065 0.493		0.350 0.850																						
			0.558	0.792	0.442		6.00	NONE	6.00	6.39	2.82											0.07	0.48	6.45	0.22	
WS DCB-51	LANDSCAPED IMPERVIOUS	0.018 0.500		0.350 0.850																						
			0.518	0.833	0.431		6.00	NONE	6.00	6.39	2.75											0.33	0.76	4.06	0.06	
WQU-18	TO FES-5					0.873	6.00	0.22	6.22	6.35	5.54											0.75	0.96	4.04	1.01	

25 YEAR STORM  
PROPOSED BUILDING 4

Watershed Characteristics												Pipe Characteristics										Flow Characteristics					
Location				Land Use			Flow Time			Flow		Structure	Invert	Pipe	R = hydraulic radius = area/wetted perimeter									Q/Qf	V/Vf	V (ft/s)	Tc L/V (min)
Description	Cover	Increment. (acre)	Total (acre)	C	CA	Total CA	To Inlet (min)	In Pipe (min)	Tc (min)	I (IPH)	Q (cfs)				Size (in)	Length (ft)	Area (sf)	R (ft)	Slope	n	Qf (cfs)	Vf (ft/s)					
WS CB-52	LANDSCAPED IMPERVIOUS	0.243 0.135	0.378	0.350 0.850	0.200		6.00	NONE	6.00	6.39	1.27	From: CB-52	Out:	HDPE	12	181	0.79	0.250	0.015	0.013	4.36	5.56	0.15	0.60	3.33	0.91	
				0.528																							
WS CB-53	LANDSCAPED IMPERVIOUS	0.046 0.123	0.169	0.350 0.850	0.120		6.00	NONE	6.00	6.39	0.77	From: CB-53	Out:	HDPE	12	27	0.79	0.250	0.040	0.013	7.13	9.07	0.05	0.45	4.07	0.11	
				0.713																							
DMH-31	TO DMH-33					0.320	6.00	0.91	6.91	6.23	1.99	From: DMH-31	Out:	HDPE	12	111	0.79	0.250	0.030	0.013	6.17	7.86	0.32	0.75	5.93	0.31	
												To: DMH-33	In:														
WS CB-54	LANDSCAPED IMPERVIOUS	0.099 0.191	0.291	0.350 0.850	0.197		6.00	NONE	6.00	6.39	1.26	From: CB-54	Out:	HDPE	12	49	0.79	0.250	0.025	0.013	5.63	7.17	0.11	0.55	3.98	0.21	
				0.679																							
WS CB-55	LANDSCAPED IMPERVIOUS	0.026 0.215	0.240	0.350 0.850	0.192		6.00	NONE	6.00	6.39	1.22	From: CB-55	Out:	HDPE	12	27	0.79	27.000	0.030	0.013	139.95	178.19	0.00	0.22	38.61	0.01	
				0.797																							
WS DCB-56	LANDSCAPED IMPERVIOUS	0.111 0.267	0.377	0.350 0.250	0.105		6.00	NONE	6.00	6.39	0.67	From: DCB-56	Out:	HDPE	12	21	0.79	0.250	0.008	0.013	3.19	4.06	0.11	0.55	2.21	0.16	
				0.279																							
DMH-32	TO DMH-33					0.494	6.00	0.21	6.21	6.35	3.14	From: DMH-32	Out:	HDPE	15	241	1.23	0.313	0.010	0.013	6.46	5.26	0.49	0.85	4.47	0.90	
												To: DMH-33	In:														
WS DCB-57	LANDSCAPED IMPERVIOUS	0.058 0.249	0.307	0.350 0.850	0.232		6.00	NONE	6.00	6.39	1.48	From: DCB-57	Out:	HDPE	12	40	0.79	0.250	0.020	0.013	5.04	6.42	0.15	0.60	3.85	0.17	
				0.756																							
WS DCB-58	LANDSCAPED IMPERVIOUS	0.094 0.308	0.402	0.350 0.850	0.294		6.00	NONE	6.00	6.39	1.88	From: DCB-58	Out:	HDPE	12	32	0.79	0.250	0.010	0.013	3.56	4.54	0.26	0.71	3.23	0.17	
				0.733																							
DMH-33	TO DMH-34					1.341	6.91	0.90	7.80	6.08	8.16	From: DMH-33	Out:	HDPE	18	152	1.77	0.375	0.010	0.013	10.50	5.94	0.78	0.97	5.78	0.44	
												To: DMH-34	In:														
WS DCB-59	LANDSCAPED IMPERVIOUS	0.166 0.330	0.496	0.350 0.250	0.141	0.141	6.00	NONE	6.00	6.39	0.90	From: DCB-59	Out:	HDPE	12	16	0.79	0.250	0.010	0.013	3.56	4.54	0.13	0.57	2.61	0.10	
				0.283																							
DMH-34	TO DMH-35					1.481	7.80	0.44	8.24	6.01	8.91	From: DMH-34	Out:	HDPE	18	150	1.77	0.375	0.010	0.013	10.50	5.94	0.85	1.00	5.93	0.42	
												To: DMH-35	In:														

25 YEAR STORM  
PROPOSED BUILDING 4

Watershed Characteristics												Pipe Characteristics											Flow Characteristics											
Location				Land Use			Flow Time			Flow		R = hydraulic radius = area/wetted perimeter																						
Description	Cover	Increment	Total	C	CA	Total CA	To Inlet	In Pipe	Tc	I	Q	Structure	Invert	Pipe	Size	Length	Area	R	Slope	n	Qf	Vf	Q/Qf	V/Vf	V	Tc L/V								
WS DCB-60	LANDSCAPED IMPERVIOUS	0.036 0.207	0.244	0.350 0.250 0.265	0.065	0.065	6.00	NONE	6.00	6.39	0.41	From: DCB-60	Out:	HDPE	12	16	0.79	0.250	0.030	0.013	6.17	7.86	0.03	0.39	3.07	0.09								
												To: DMH-35	In:																					
												DMH-35 TO WQU-19		1.546	8.24	0.42	8.66	5.95	9.20	From: DMH-35	Out:	HDPE	18	162	1.77	0.375	0.010	0.013	10.50	5.94	0.88	1.01	5.99	0.45
																				To: WQU-19	In:													
WS DCB-61	LANDSCAPED IMPERVIOUS	0.062 0.324	0.386	0.350 0.850 0.769	0.297	0.297	6.00	NONE	6.00	6.39	1.90	From: DCB-61	Out:	HDPE	12	25	0.79	0.250	0.050	0.013	7.97	10.14	0.12	0.56	5.73	0.07								
												To: DMH-36	In:																					
												DMH-36 TO WQU-19		0.297	6.00	0.07	6.07	6.38	1.89	From: DMH-36	Out:	HDPE	12	12	0.79	0.250	0.040	0.013	7.13	9.07	0.27	0.71	6.47	0.03
																				To: WQU-19	In:													
WQU-19 TO FES-2		1.843	8.66	0.45	9.11	5.88	10.84	From: WQU-19	Out:	HDPE	21	70	2.41	0.438	0.010	0.013	15.85	6.59	0.68	0.94	6.18	0.19												
								To: FES-2	In:																									
WS CB-62	LANDSCAPED IMPERVIOUS	0.105 0.094	0.199	0.350 0.850 0.585	0.116	6.00	NONE	6.00	6.39	0.74	From: CB-62	Out:	RCP	12	264	0.79	0.250	0.015	0.011	5.16	6.57	0.07	0.49	3.21	1.37									
											To: DMH-37	In:																						
WS DCB-63	LANDSCAPED IMPERVIOUS	0.524 0.219	0.743	0.350 0.850 0.498	0.370	0.486	6.00	NONE	6.00	6.39	2.36	From: DCB-63	Out:	RCP	12	45	0.79	0.250	0.005	0.011	2.98	3.79	0.40	0.80	3.04	0.25								
												To: DMH-37	In:																					
												DMH-37 TO WQU-20		0.486	6.00	1.37	7.37	6.15	2.99	From: DMH-37	Out:	RCP	15	159	1.23	0.313	0.010	0.011	7.63	6.22	0.39	0.80	4.96	0.53
																				To: WQU-20	In:													
WS DCB-65	LANDSCAPED IMPERVIOUS	0.017 0.497	0.514	0.350 0.850 0.833	0.429	6.00	NONE	6.00	6.39	2.74	From: DCB-65	Out:	RCP	12	54	0.79	0.250	0.005	0.011	2.98	3.79	0.46	0.84	3.17	0.28									
											To: DMH-38	In:																						
WS DCB-64	LANDSCAPED IMPERVIOUS	0.095 0.472	0.567	0.350 0.850 0.766	0.435	0.863	6.00	NONE	6.00	6.39	2.78	From: DCB-64	Out:	RCP	12	55	0.79	0.250	0.005	0.011	2.98	3.79	0.47	0.84	3.18	0.29								
												To: DMH-38	In:																					
												DMH-38 TO WQU-20		0.863	6.00	0.29	6.29	6.34	5.47	From: DMH-38	Out:	RCP	15	11	1.23	0.313	0.008	0.011	6.83	5.56	0.80	0.98	5.46	0.03
																				To: WQU-20	In:													



25 YEAR STORM

PROPOSED BUILDING 4

WATERSHED CHARACTERISTICS												PIPE CHARACTERISTICS											FLOW CHARACTERISTICS			
LOCATION				LAND USE			FLOW TIME			FLOW		R = hydraulic radius = area/wetted perimeter														
Description	Cover	Increment	Total	C	CA	Total CA	To Inlet	In Pipe	Tc	I	Q	Structure	Invert	Pipe	Size	Length	Area	R	Slope	n	Qf	Vf	Q/Qf	V/Vf	V	Tc L/V
WQU-20	TO DMH-39					1.349	7.37	0.53	7.91	6.07	8.19	From: WQU-20	Out:													
												To: DMH-39	In:	HDPE	21	224	2.41	0.438	0.008	0.013	14.17	5.89	0.58	0.89	5.26	0.71
WS DCB-67	LANDSCAPED IMPERVIOUS	0.042 0.464		0.350 0.850								From: DCB-67	Out:													
			0.505	0.809	0.409		6.00	NONE	6.00	6.39	2.61	To: WQU-21	In:	HDPE	12	53	0.79	0.250	0.010	0.013	3.56	4.54	0.37	0.78	3.55	0.25
WS DCB-66	LANDSCAPED IMPERVIOUS	0.017 0.497		0.350 0.850								From: DCB-66	Out:													
							6.00	NONE	6.00	6.39	2.74	To: WQU-21	In:	HDPE	12	53	0.79	0.250	0.010	0.013	3.56	4.54	0.38	0.79	3.60	0.25
			0.514	0.833	0.429							From: WQU-21	Out:													
WQU-21	TO DMH-39					0.837	6.00	0.25	6.25	6.35	5.31	To: DMH-39	In:	HDPE	15	19	1.23	0.313	0.015	0.013	7.91	6.45	0.67	0.93	6.01	0.05
DMH-39	TO DMH-40					2.187	7.91	0.71	8.62	5.96	13.02	From: DMH-39	Out:													
												To: DMH-40	In:	HDPE	24	240	3.14	0.500	0.005	0.013	16.00	5.09	0.81	0.99	5.02	0.80
WS DCB-69	LANDSCAPED IMPERVIOUS	0.039 0.440		0.350 0.850								From: DCB-69	Out:													
			0.479	0.809	0.387		6.00	NONE	6.00	6.39	2.48	To: WQU-22	In:	HDPE	12	44	0.79	0.250	0.010	0.013	3.56	4.54	0.35	0.77	3.50	0.21
WS DCB-68	LANDSCAPED IMPERVIOUS	0.025 0.276		0.350 0.850								From: DCB-68	Out:													
							6.00	NONE	6.00	6.39	1.55	To: WQU-22	In:	HDPE	12	82	0.79	0.250	0.010	0.013	3.56	4.54	0.22	0.67	3.05	0.45
			0.301	0.808	0.243							From: WQU-22	Out:													
WQU-22	TO DMH-40					0.631	6.00	0.45	6.45	6.31	3.98	To: DMH-40	In:	HDPE	15	31	1.23	0.313	0.015	0.013	7.91	6.45	0.50	0.86	5.53	0.09
DMH-40	TO DMH-41					2.817	8.62	0.80	9.41	5.84	16.44	From: DMH-40	Out:													
												To: DMH-41	In:	HDPE	30	121	4.91	0.625	0.005	0.013	29.00	5.91	0.57	0.89	5.25	0.38
WS WQU-23	LANDSCAPED IMPERVIOUS	0.141 0.333		0.350 0.250								From: WQU-23	Out:													
			0.474	0.280	0.133	0.133	6.00	NONE	6.00	6.39	0.85	To: DMH-41	In:	HDPE	12	10	0.79	0.250	0.025	0.013	5.63	7.17	0.08	0.49	3.55	0.05
DMH-41	TO DMH-42					2.950	6.45	0.09	6.54	6.29	18.57	From: DMH-41	Out:													
												To: DMH-42	In:	HDPE	30	85	4.91	0.625	0.008	0.013	36.69	7.47	0.51	0.86	6.42	0.22
DMH-42	TO DMH-43					2.950	6.54	0.22	6.76	6.26	18.45	From: DMH-42	Out:													
												To: DMH-43	In:	HDPE	30	175	4.91	0.625	0.005	0.013	29.00	5.91	0.64	0.92	5.43	0.54
DMH-43	TO FES-6					2.950	6.76	0.54	7.30	6.17	18.19	From: DMH-43	Out:													
												To: FES-6	In:	HDPE	30	76	4.91	0.625	0.008	0.013	36.69	7.47	0.50	0.85	6.38	0.20

## **APPENDIX C: GROUNDWATER RECHARGE CALCULATIONS & 72-HR DRAWDOWN CALCULATIONS**



## Groundwater Recharge Calculations

**Project No.** 2021-036  
**Project:** Proposed Warehouse Building  
**Location:** Innovation Way Fall River MA  
**Date:** November 21, 2022

### Calculate the Required Recharge Volume:

NRCS Hydrologic Soil Group	Volume to Recharge (inches)	Impervious Area (square feet)	Required Recharge Volume (cubic feet)
A	0.60	0	0
B	0.35	60060	1752
C	0.25	533871	11122
D	0.10	0	0
Total Required Recharge Volume			12874

### Capture Area Adjustment

A minimum of 65% of the total site impervious area must be directed to a recharge BMP:

Impervious Area Directed to Recharge BMP (square feet)	Total Site Impervious Area (square feet)	% of Total Site Directed to Recharge BMP
480106	593931	81%

Calculate the Adjustment Factor:

Impervious Area Directed to Recharge BMP (square feet)	Total Site Impervious Area (square feet)	Ratio of Total Impervious Area to Impervious Area Directed to BMP
480106	593931	1.24

Calculate the Adjusted Required Recharge Volume:

Required Recharge Volume (cubic feet)	Ratio of Total Impervious Area to Impervious Area Directed to BMP	Adjusted Required Recharge Volume (cubic feet)
12874	1.24	15926
Total Required Recharge Volume		15926
Provided Recharge Volume (Elev. 186.82 in StormTrap Chambers A)		91299
Total Provided Recharge Volume		91299

## Groundwater Recharge Calculations

**Project No.** 2021-036  
**Project:** Proposed Warehouse Building  
**Location:** Innovation Way Fall River MA  
**Date:** November 21, 2022

### Calculate the Required Recharge Volume:

NRCS Hydrologic Soil Group	Volume to Recharge (inches)	Impervious Area (square feet)	Required Recharge Volume (cubic feet)
A	0.60	0	0
B	0.35	206986	6037
C	0.25	205382	4279
D	0.10	0	0
Total Required Recharge Volume			10316

### Capture Area Adjustment

A minimum of 65% of the total site impervious area must be directed to a recharge BMP:

Impervious Area Directed to Recharge BMP (square feet)	Total Site Impervious Area (square feet)	% of Total Site Directed to Recharge BMP
412368	412368	100%

Calculate the Adjustment Factor:

Impervious Area Directed to Recharge BMP (square feet)	Total Site Impervious Area (square feet)	Ratio of Total Impervious Area to Impervious Area Directed to BMP
412368	412368	1.00

Calculate the Adjusted Required Recharge Volume:

Required Recharge Volume (cubic feet)	Ratio of Total Impervious Area to Impervious Area Directed to BMP	Adjusted Required Recharge Volume (cubic feet)
10316	1.00	10316
Total Required Recharge Volume		10316
Provided Recharge Volume (Elev. 214.65 in Stormtrap System B)		86206
Provided Recharge Volume (Elev. 215.84 in Cultec System E)		21088
Total Provided Recharge Volume		107294

## Groundwater Recharge Calculations

**Project No.** 2021-036  
**Project:** Proposed Warehouse Building  
**Location:** Innovation Way Fall River MA  
**Date:** November 20, 2023

### Calculate the Required Recharge Volume:

NRCS Hydrologic Soil Group	Volume to Recharge (inches)	Impervious Area (square feet)	Required Recharge Volume (cubic feet)
A	0.60	0	0
B	0.35	99049	2889
C	0.25	315763	6578
D	0.10	0	0
Total Required Recharge Volume			9467

### Capture Area Adjustment

A minimum of 65% of the total site impervious area must be directed to a recharge BMP:

Impervious Area Directed to Recharge BMP (square feet)	Total Site Impervious Area (square feet)	% of Total Site Directed to Recharge BMP
414812	414812	100%

Calculate the Adjustment Factor:

Impervious Area Directed to Recharge BMP (square feet)	Total Site Impervious Area (square feet)	Ratio of Total Impervious Area to Impervious Area Directed to BMP
414812	414812	1.00

Calculate the Adjusted Required Recharge Volume:

Required Recharge Volume (cubic feet)	Ratio of Total Impervious Area to Impervious Area Directed to BMP	Adjusted Required Recharge Volume (cubic feet)
9467	1.00	9467
Total Required Recharge Volume		9467
Provided Recharge Volume (Elev. 220.82 in StormTrap Chambers C)		4046
Provided Recharge Volume (Elev. 214.00 in Basin B)		58115
Provided Recharge Volume (Elev. 215.55 in Basin C)		70250
Total Provided Recharge Volume		132411

## Groundwater Recharge Calculations

**Project No.** 2021-036  
**Project:** Proposed Warehouse Building  
**Location:** Innovation Way Fall River MA  
**Date:** November 21, 2022

### Calculate the Required Recharge Volume:

NRCS Hydrologic Soil Group	Volume to Recharge (inches)	Impervious Area (square feet)	Required Recharge Volume (cubic feet)
A	0.60	0	0
B	0.35	379285	11062
C	0.25	35322	736
D	0.10	87222	727
Total Required Recharge Volume			12525

### Capture Area Adjustment

A minimum of 65% of the total site impervious area must be directed to a recharge BMP:

Impervious Area Directed to Recharge BMP (square feet)	Total Site Impervious Area (square feet)	% of Total Site Directed to Recharge BMP
501829	501829	100%

Calculate the Adjustment Factor:

Impervious Area Directed to Recharge BMP (square feet)	Total Site Impervious Area (square feet)	Ratio of Total Impervious Area to Impervious Area Directed to BMP
501829	501829	1.00

Calculate the Adjusted Required Recharge Volume:

Required Recharge Volume (cubic feet)	Ratio of Total Impervious Area to Impervious Area Directed to BMP	Adjusted Required Recharge Volume (cubic feet)
12525	1.00	12525
Total Required Recharge Volume		12525
Provided Recharge Volume (Elev. 177.69 in Basin A)		181486
Provided Recharge Volume (Elev. 183.72 in StormTrap Chambers D)		120442
Total Provided Recharge Volume		301928

## 72 Hour Drawdown Calculations

**Project No.** 2021-036  
**Project:** Proposed Warehouse Building  
**Location:** Innovation Way Fall River, MA  
**Date:** November 20, 2023

According to the Massachusetts Stormwater Management Handbook, recharge BMP's must be designed to drain within 72 hours. Below is the drawdown calculation used:

$$\text{Time}_{(\text{Drawdown})} = R_v / (K \cdot A)$$

Where:

**$R_v$ :** Total Chamber System Storage (ft<sup>3</sup>)

**$K$ :** Recharge Rate (Rawl's Rate) used to size the infiltration BMP (in/hour)

**$A$ :** Bottom Area of the Infiltration Facility (ft<sup>2</sup>)

Location	$R_v$	$K$ (in/hour)	$K$ (ft/hr)	$A$	Drawdown Time (hrs)	Drawdown Time Less than 72 Hours?
Subsurface Recharge StormTrap System A	91299	2.41	0.20	45880	9.91	YES
Subsurface Recharge StormTrap System B	86206	2.41	0.20	27730	15.48	YES
Subsurface Recharge Cultec System E	21088	2.41	0.20	5889	17.83	YES
Subsurface Recharge StormTrap System C	4046	2.41	0.20	2902	6.94	YES
Proposed Infiltration Basin B	58115	2.41	0.20	10154	28.50	YES
Proposed Infiltration Basin C	70250	2.41	0.20	10407	33.61	YES
Subsurface Recharge StormTrap System D	120442	2.41	0.20	10737	55.85	YES
Proposed Infiltration Basin A	181486	2.41	0.20	14114	64.03	YES

Drawdown Conforms to the Stormwater Management Standards

## **APPENDIX D: REQUIRED WATER QUALITY VOLUME & TSS REMOVAL CALCULATIONS**

## Water Quality Calculations

**Project No.** 2021-036  
**Project:** Proposed Warehouse Building  
**Location:** Innovation Way Fall River, MA  
**Date:** November 21, 2022

### Calculate the Required Water Quality Volume

To Focal Point Biofiltration System A:

Depth of Runoff (inches)	Discharge To:	Total Impervious Area (square feet)	Required Water Quality Volume (cubic feet)
0.5	Not Discharging to a Critical Area		0
1	Discharging to a Critical Area	113825	9485
1	Soils with Rapid Infiltration Rate >2.41 "/hr		0
Required Water Quality Volume			9485
Provided Water Quality Volume (Elev. 187.44 in Biofiltration)			9540

To Subsurface Infiltration StormTrap System A:

Depth of Runoff (inches)	Discharge To:	Total Impervious Area (square feet)	Required Water Quality Volume (cubic feet)
0.5	Not Discharging to a Critical Area		0
1	Discharging to a Critical Area	480106	40009
1	Soils with Rapid Infiltration Rate >2.41 "/hr		0
Required Water Quality Volume			40009
Provided Water Quality Volume (Elev. 185.70 in StormTrap System A)			40099

To Subsurface Infiltration StormTrap System B:

Depth of Runoff (inches)	Discharge To:	Total Impervious Area (square feet)	Required Water Quality Volume (cubic feet)
0.5	Not Discharging to a Critical Area		0
1	Discharging to a Critical Area	361898	30158
1	Soils with Rapid Infiltration Rate >2.41 "/hr		0
Required Water Quality Volume			30158
Provided Water Quality Volume (Elev. 211.86 in StormTrap (7.5) System B)			30262

## Water Quality Calculations

**Project No.** 2021-036  
**Project:** Proposed Warehouse Building  
**Location:** Innovation Way Fall River, MA  
**Date:** November 21, 2022

### Calculate the Required Water Quality Volume

To Infiltration Basin A:

Depth of Runoff (inches)	Discharge To:	Total Impervious Area (square feet)	Required Water Quality Volume (cubic feet)
0.5	Not Discharging to a Critical Area		0
1	Discharging to a Critical Area	298432	24869
1	Soils with Rapid Infiltration Rate >2.41 "/hr		0
Required Water Quality Volume			24869
Provided Water Quality Volume (Elev. 170.63 in Infiltration Basin A)			24933

To Subsurface Infiltration StormTrap System D:

Depth of Runoff (inches)	Discharge To:	Total Impervious Area (square feet)	Required Water Quality Volume (cubic feet)
0.5	Not Discharging to a Critical Area		0
1	Discharging to a Critical Area	203397	16950
1	Soils with Rapid Infiltration Rate >2.41 "/hr		0
Required Water Quality Volume			16950
Provided Water Quality Volume (Elev. 173.01 in StormTrap System D)			17004

To Subsurface Infiltration Cultec System E:

Depth of Runoff (inches)	Discharge To:	Total Impervious Area (square feet)	Required Water Quality Volume (cubic feet)
0.5	Not Discharging to a Critical Area		0
1	Discharging to a Critical Area	50470	4206
1	Soils with Rapid Infiltration Rate >2.41 "/hr		0
Required Water Quality Volume			4206
Provided Water Quality Volume (Elev. 211.60 in Cultec System E)			4237



## Water Quality Calculations

**Project No.** 2021-036  
**Project:** Proposed Warehouse Building  
**Location:** Innovation Way Fall River, MA  
**Date:** November 20, 2023

### Calculate the Required Water Quality Volume

To Infiltration Basin B:

Depth of Runoff (inches)	Discharge To:	Total Impervious Area (square feet)	Required Water Quality Volume (cubic feet)
0.5	Not Discharging to a Critical Area		0
1	Discharging to a Critical Area	153748	12812
1	Soils with Rapid Infiltration Rate >2.41 "/hr		0
Required Water Quality Volume			12812
Provided Water Quality Volume (Elev. 211.19 in Infiltration Basin B)			12928

To Infiltration Basin C:

Depth of Runoff (inches)	Discharge To:	Total Impervious Area (square feet)	Required Water Quality Volume (cubic feet)
0.5	Not Discharging to a Critical Area		0
1	Discharging to a Critical Area	246661	20555
1	Soils with Rapid Infiltration Rate >2.41 "/hr		0
Required Water Quality Volume			20555
Provided Water Quality Volume (Elev. 212.63 in Infiltration Basin C)			20663

To Subsurface Infiltration StormTrap System C:

Depth of Runoff (inches)	Discharge To:	Total Impervious Area (square feet)	Required Water Quality Volume (cubic feet)
0.5	Not Discharging to a Critical Area		0
1	Discharging to a Critical Area	14403	1200
1	Soils with Rapid Infiltration Rate >2.41 "/hr		0
Required Water Quality Volume			1200
Provided Water Quality Volume (Elev. 219.73 in StormTrap System C)			1231

## TSS Removal Spreadsheet

**Project No.** 2021-036  
**Project:** Proposed Warehouse Building  
**Location:** Innovation Way Fall River MA  
**Date:** November 21, 2022

### Treatment Train: To Focal Point Bioretention System A:

Pre-Treatment					
BMP	TSS Removal Rate	Starting TSS Load	Amount Removed	Remaining Load	TSS Removed
Deep Sump Hooded Catch Basins	25%	100%	25%	75%	25%
Water Quality Unit	81%	75%	61%	14%	86%

Since this site is located within a Critical Area, 44% pretreatment is required. Based on the calculations above, 86% of TSS is removed prior to the Bioretention System.

Total TSS Removal					
BMP	TSS Removal Rate	Starting TSS Load	Amount Removed	Remaining Load	TSS Removed
Focal Point Bioretention System A	90%	14%	13%	1%	99%

Per the MA Stormwater Handbook, 80% of TSS is required to be removed prior to discharging and the City of Fall River requires 90% TSS removal. Therefore, the project complies with the Stormwater Standards and local requirements.

**Treatment Train: To Focal Point Bioretention System A:**

Pre-Treatment					
BMP	TSS Removal Rate	Starting TSS Load	Amount Removed	Remaining Load	TSS Removed
PRETX Pretreatment Unit	44%	100%	44%	56%	44%

Since this site is located within a Critical Area, 44% pretreatment is required. Based on the calculations above, 44% of TSS is removed prior to the Recharge Chamber System.

Total TSS Removal					
BMP	TSS Removal Rate	Starting TSS Load	Amount Removed	Remaining Load	TSS Removed
Focal Point Bioretention System A	90%	56%	50%	6%	94%

Per the MA Stormwater Handbook, 80% of TSS is required to be removed prior to discharging and the City of Fall River requires 90% TSS removal. Therefore, the project complies with the Stormwater Standards and local requirements.

**Treatment Train: To StormTrap Recharge Chamber System A - D**

<b>Pre-Treatment</b>					
<b>BMP</b>	<b>TSS Removal Rate</b>	<b>Starting TSS Load</b>	<b>Amount Removed</b>	<b>Remaining Load</b>	<b>TSS Removed</b>
<b>Deep Sump Hooded Catch Basins</b>	<b>25%</b>	<b>100%</b>	<b>25%</b>	<b>75%</b>	<b>25%</b>
<b>Water Quality Unit</b>	<b>84%</b>	<b>75%</b>	<b>63%</b>	<b>12%</b>	<b>88%</b>

Since this site is located within a Critical Area, 44% pretreatment is required. Based on the calculations above, 88% of TSS is removed prior to the Recharge Chamber System.

<b>Total TSS Removal</b>					
<b>BMP</b>	<b>TSS Removal Rate</b>	<b>Starting TSS Load</b>	<b>Amount Removed</b>	<b>Remaining Load</b>	<b>TSS Removed</b>
<b>Subsurface StormTrap Chambers A-D</b>	<b>80%</b>	<b>12%</b>	<b>10%</b>	<b>2%</b>	<b>98%</b>

Per the MA Stormwater Handbook, 80% of TSS is required to be removed prior to discharging and the City of Fall River requires 90% TSS removal. Therefore, the project complies with the Stormwater Standards and local requirements.

**Treatment Train: To Proposed Infiltration Basin A-C:**

<b>Pre-Treatment</b>					
<b>BMP</b>	<b>TSS Removal Rate</b>	<b>Starting TSS Load</b>	<b>Amount Removed</b>	<b>Remaining Load</b>	<b>TSS Removed</b>
<b>Deep Sump Hooded Catch Basins</b>	<b>25%</b>	<b>100%</b>	<b>25%</b>	<b>75%</b>	<b>25%</b>
<b>Water Quality Unit</b>	<b>84%</b>	<b>75%</b>	<b>63%</b>	<b>12%</b>	<b>88%</b>

Since this site is located within a Critical Area, 44% pretreatment is required. Based on the calculations above, 88% of TSS is removed prior to the Recharge Chamber System.

<b>Total TSS Removal</b>					
<b>BMP</b>	<b>TSS Removal Rate</b>	<b>Starting TSS Load</b>	<b>Amount Removed</b>	<b>Remaining Load</b>	<b>TSS Removed</b>
<b>Infiltration Basin A-C</b>	<b>80%</b>	<b>12%</b>	<b>10%</b>	<b>2%</b>	<b>98%</b>

Per the MA Stormwater Handbook, 80% of TSS is required to be removed prior to discharging and the City of Fall River requires 90% TSS removal. Therefore, the project complies with the Stormwater Standards and local requirements.

**Treatment Train: To Cultec Recharge Chamber System E**

Pre-Treatment					
BMP	TSS Removal Rate	Starting TSS Load	Amount Removed	Remaining Load	TSS Removed
Deep Sump Hooded Catch Basins	25%	100%	25%	75%	25%
Water Quality Unit	84%	75%	63%	12%	88%

Since this site is located within a Critical Area, 44% pretreatment is required. Based on the calculations above, 88% of TSS is removed prior to the Recharge Chamber System.

Total TSS Removal					
BMP	TSS Removal Rate	Starting TSS Load	Amount Removed	Remaining Load	TSS Removed
Cultec System E	80%	12%	10%	2%	98%

Per the MA Stormwater Handbook, 80% of TSS is required to be removed prior to discharging and the City of Fall River requires 90% TSS removal. Therefore, the project complies with the Stormwater Standards and local requirements.

## **WATER QUALITY UNIT SIZING**

**Project:** 0 Innovation Way  
**Location:** Fall River, MA  
**Prepared For:** MBL Land Development



**Purpose:** To calculate the water quality flow rate (WQF) over a given site area. In this situation the WQF is derived from the first 1" of runoff from the contributing impervious surface.

**Reference:** Massachusetts Dept. of Environmental Protection Wetlands Program / United States Department of Agriculture Natural Resources Conservation Service TR-55 Manual

**Procedure:** Determine unit peak discharge using Figure 1 or 2. Figure 2 is in tabular form so is preferred. Using the  $t_c$ , read the unit peak discharge ( $q_u$ ) from Figure 1 or Table in Figure 2.  $q_u$  is expressed in the following units: cfs/mi<sup>2</sup>/watershed inches (csm/in).

Compute Q Rate using the following equation:

$$Q = (q_u) (A) (WQV)$$

where:

Q = flow rate associated with first 1" of runoff

$q_u$  = the unit peak discharge, in csm/in.

A = impervious surface drainage area (in square miles)

WQV = water quality volume in watershed inches (1" in this case)

Structure Name	Impv. (acres)	A (miles <sup>2</sup> )	$t_c$ (min)	$t_c$ (hr)	WQV (in)	$q_u$ (csm/in.)	Q (cfs)
WQU 1	2.21	0.0034485	6.0	0.100	1.00	774.00	2.67
WQU 2	2.04	0.0031873	6.0	0.100	1.00	774.00	2.47
WQU 3	0.99	0.0015539	6.0	0.100	1.00	774.00	1.20
WQU 4	0.96	0.0014931	6.0	0.100	1.00	774.00	1.16
WQU 5	0.33	0.0005172	6.0	0.100	1.00	774.00	0.40
WQU 6	1.16	0.0018104	6.0	0.100	1.00	774.00	1.40
WQU 7	1.06	0.0016538	6.0	0.100	1.00	774.00	1.28
WQU 8	0.98	0.0015295	6.0	0.100	1.00	774.00	1.18
WQU 9	0.94	0.0014627	6.0	0.100	1.00	774.00	1.13
WQU 10	0.48	0.0007536	6.0	0.100	1.00	774.00	0.58

The WQf sizing calculation selects the minimum size CDS/Cascade/StormCeptor model capable of operating at the computed WQf peak flowrate prior to bypassing. It assumes free discharge of the WQf through the unit and ignores the routing effect of any upstream storm drain piping. As with all hydrodynamic separators, there will be some impact to the Hydraulic Gradient of the corresponding drainage system, and evaluation of this impact should be considered in the design.



**Project:** 0 Innovation Way  
**Location:** Fall River, MA  
**Prepared For:** MBL Land Development



**Purpose:** To calculate the water quality flow rate (WQF) over a given site area. In this situation the WQF is derived from the first 1" of runoff from the contributing impervious surface.

**Reference:** Massachusetts Dept. of Environmental Protection Wetlands Program / United States Department of Agriculture Natural Resources Conservation Service TR-55 Manual

**Procedure:** Determine unit peak discharge using Figure 1 or 2. Figure 2 is in tabular form so is preferred. Using the  $t_c$ , read the unit peak discharge ( $q_u$ ) from Figure 1 or Table in Figure 2.  $q_u$  is expressed in the following units: cfs/mi<sup>2</sup>/watershed inches (csm/in).

Compute Q Rate using the following equation:

$$Q = (q_u) (A) (WQV)$$

where:

Q = flow rate associated with first 1" of runoff

$q_u$  = the unit peak discharge, in csm/in.

A = impervious surface drainage area (in square miles)

WQV = water quality volume in watershed inches (1" in this case)

Structure Name	Impv. (acres)	A (miles <sup>2</sup> )	$t_c$ (min)	$t_c$ (hr)	WQV (in)	$q_u$ (csm/in.)	Q (cfs)
WQU 11	0.18	0.0002858	6.0	0.100	1.00	774.00	0.22
WQU 12	0.71	0.0011132	6.0	0.100	1.00	774.00	0.86
WQU 13	0.33	0.0005104	6.0	0.100	1.00	774.00	0.40
WQU 14	0.12	0.0001843	6.0	0.100	1.00	774.00	0.14
WQU 15	1.64	0.0025666	6.0	0.100	1.00	774.00	1.99
WQU 16	1.89	0.0029483	6.0	0.100	1.00	774.00	2.28
WQU 17	0.33	0.0005166	6.0	0.100	1.00	774.00	0.40
WQU 18	0.99	0.0015519	6.0	0.100	1.00	774.00	1.20
WQU 19	2.42	0.0037816	6.0	0.100	1.00	774.00	2.93
WQU 20	1.27	0.0019859	6.0	0.100	1.00	774.00	1.54

The WQf sizing calculation selects the minimum size CDS/Cascade/StormCeptor model capable of operating at the computed WQf peak flowrate prior to bypassing. It assumes free discharge of the WQf through the unit and ignores the routing effect of any upstream storm drain piping. As with all hydrodynamic separators, there will be some impact to the Hydraulic Gradient of the corresponding drainage system, and evaluation of this impact should be considered in the design.

**Project:** 0 Innovation Way  
**Location:** Fall River, MA  
**Prepared For:** MBL Land Development



**Purpose:** To calculate the water quality flow rate (WQF) over a given site area. In this situation the WQF is derived from the first 1" of runoff from the contributing impervious surface.

**Reference:** Massachusetts Dept. of Environmental Protection Wetlands Program / United States Department of Agriculture Natural Resources Conservation Service TR-55 Manual

**Procedure:** Determine unit peak discharge using Figure 1 or 2. Figure 2 is in tabular form so is preferred. Using the  $t_c$ , read the unit peak discharge ( $q_u$ ) from Figure 1 or Table in Figure 2.  $q_u$  is expressed in the following units: cfs/mi<sup>2</sup>/watershed inches (csm/in).

Compute Q Rate using the following equation:

$$Q = (q_u) (A) (WQV)$$

where:

Q = flow rate associated with first 1" of runoff

$q_u$  = the unit peak discharge, in csm/in.

A = impervious surface drainage area (in square miles)

WQV = water quality volume in watershed inches (1" in this case)

Structure Name	Impv. (acres)	A (miles <sup>2</sup> )	$t_c$ (min)	$t_c$ (hr)	WQV (in)	$q_u$ (csm/in.)	Q (cfs)
WQU 21	0.96	0.0015014	6.0	0.100	1.00	774.00	1.16
WQU 22	0.72	0.0011277	6.0	0.100	1.00	774.00	0.87
WQU 23	0.32	0.0005002	6.0	0.100	1.00	774.00	0.39

The WQf sizing calculation selects the minimum size CDS/Cascade/StormCeptor model capable of operating at the computed WQf peak flowrate prior to bypassing. It assumes free discharge of the WQf through the unit and ignores the routing effect of any upstream storm drain piping. As with all hydrodynamic separators, there will be some impact to the Hydraulic Gradient of the corresponding drainage system, and evaluation of this impact should be considered in the design.

Estimated Net Annual Solids Load Reduction  
Based on the Rational Rainfall Method



0 INNOVATION WAY  
FALL RIVER, MA  
WQU 1



AREA	2.21	acres	CASCADE MODEL	CS-5
WEIGHTED C	0.95			
TC	6.00	minutes	RAINFALL STATION	66

Rainfall Intensity <sup>1</sup> (in/hr)	Percent Rainfall Volume <sup>1</sup>	Hydraulic Loading Rate (gpm/ft <sup>2</sup> )	Removal Efficiency (%)	Incremental Removal (%)
0.08	35.3%	3.84	100.0	35.3
0.16	23.8%	7.68	100.0	23.8
0.24	12.9%	11.52	100.0	12.9
0.32	7.8%	15.36	97.5	7.6
0.40	4.9%	19.20	93.9	4.6
0.48	3.5%	23.04	90.2	3.2
0.56	1.7%	26.88	86.6	1.5
0.64	1.8%	30.71	83.0	1.5
0.72	1.9%	34.55	79.4	1.5
0.80	0.9%	38.39	75.8	0.7
1.00	2.3%	47.99	66.8	1.5
2.00	2.9%	80.01	30.6	0.9
3.00	0.2%	80.01	20.4	0.0
				95.1
Removal Efficiency Adjustment <sup>2</sup> =				0.0%
Predicted % Annual Rainfall Treated =				99.4%
Predicted Net Annual Load Removal Efficiency =				95.1%

1 - Based on 14 years of 15 minute precipitation data from NCDC station 3821, Hyannis, in Barnstable County, MA

2 - Reduction due to use of 60-minute data for a site that has a time of concentration less than 30-minutes.

Estimated Net Annual Solids Load Reduction  
Based on the Rational Rainfall Method



0 INNOVATION WAY  
FALL RIVER, MA  
WQU 2



AREA	2.04	acres	CASCADE MODEL	CS-5
WEIGHTED C	0.95			
TC	6.00	minutes	RAINFALL STATION	66

Rainfall Intensity <sup>1</sup> (in/hr)	Percent Rainfall Volume <sup>1</sup>	Hydraulic Loading Rate (gpm/ft <sup>2</sup> )	Removal Efficiency (%)	Incremental Removal (%)
0.08	35.3%	3.54	100.0	35.3
0.16	23.8%	7.09	100.0	23.8
0.24	12.9%	10.63	100.0	12.9
0.32	7.8%	14.18	98.6	7.7
0.40	4.9%	17.72	95.2	4.7
0.48	3.5%	21.26	91.9	3.2
0.56	1.7%	24.81	88.6	1.5
0.64	1.8%	28.35	85.2	1.6
0.72	1.9%	31.90	81.9	1.5
0.80	0.9%	35.44	78.6	0.7
1.00	2.3%	44.30	70.3	1.6
2.00	2.9%	80.01	33.1	1.0
3.00	0.2%	80.01	22.1	0.1
				95.6
Removal Efficiency Adjustment <sup>2</sup> =				0.0%
Predicted % Annual Rainfall Treated =				99.6%
Predicted Net Annual Load Removal Efficiency =				95.6%

1 - Based on 14 years of 15 minute precipitation data from NCDC station 3821, Hyannis, in Barnstable County, MA

2 - Reduction due to use of 60-minute data for a site that has a time of concentration less than 30-minutes.

## CDS ESTIMATED NET ANNUAL SOLIDS LOAD REDUCTION BASED ON THE RATIONAL RAINFALL METHOD

### 0 INNOVATION WAY FALL RIVER, MA

Area **0.99 ac**  
Weighted C **0.9**  
 $t_c$  **6 min**  
CDS Model **2015-4**

Unit Site Designation **WQU 3**  
Rainfall Station # **66**

CDS Treatment Capacity **1.4 cfs**

<u>Rainfall Intensity<sup>1</sup></u> <u>(in/hr)</u>	<u>Percent Rainfall Volume<sup>1</sup></u>	<u>Cumulative Rainfall Volume</u>	<u>Total Flowrate (cfs)</u>	<u>Treated Flowrate (cfs)</u>	<u>Incremental Removal (%)</u>
0.08	35.3%	35.3%	0.07	0.07	33.1
0.16	23.8%	59.1%	0.14	0.14	21.5
0.24	12.9%	72.0%	0.21	0.21	11.2
0.32	7.8%	79.8%	0.29	0.29	6.5
0.40	4.9%	84.7%	0.36	0.36	3.9
0.48	3.5%	88.3%	0.43	0.43	2.7
0.56	1.7%	90.0%	0.50	0.50	1.2
0.64	1.8%	91.8%	0.57	0.57	1.3
0.72	1.9%	93.7%	0.64	0.64	1.2
0.80	0.9%	94.6%	0.72	0.72	0.6
1.00	2.3%	96.9%	0.90	0.90	1.2
2.00	2.9%	99.8%	1.79	1.40	0.7
3.00	0.2%	100.0%	2.69	1.40	0.0
					85.1
Removal Efficiency Adjustment <sup>2</sup> =					0.0%
Predicted % Annual Rainfall Treated =					99.3%
<b>Predicted Net Annual Load Removal Efficiency =</b>					<b>85.1%</b>

1 - Based on 14 years of 15 minute precipitation data from NCDC station 3821, Hyannis, in Barnstable County, MA  
2 - Reduction due to use of 60-minute data for a site that has a time of concentration less than 30-minutes.

## CDS ESTIMATED NET ANNUAL SOLIDS LOAD REDUCTION BASED ON THE RATIONAL RAINFALL METHOD

### 0 INNOVATION WAY FALL RIVER, MA

Area **0.96 ac**  
Weighted C **0.9**  
 $t_c$  **6 min**  
CDS Model **2015-4**

Unit Site Designation **WQU 4**  
Rainfall Station # **66**

CDS Treatment Capacity **1.4 cfs**

<u>Rainfall Intensity<sup>1</sup> (in/hr)</u>	<u>Percent Rainfall Volume<sup>1</sup></u>	<u>Cumulative Rainfall Volume</u>	<u>Total Flowrate (cfs)</u>	<u>Treated Flowrate (cfs)</u>	<u>Incremental Removal (%)</u>
0.08	35.3%	35.3%	0.07	0.07	33.1
0.16	23.8%	59.1%	0.14	0.14	21.5
0.24	12.9%	72.0%	0.21	0.21	11.3
0.32	7.8%	79.8%	0.28	0.28	6.6
0.40	4.9%	84.7%	0.34	0.34	3.9
0.48	3.5%	88.3%	0.41	0.41	2.7
0.56	1.7%	90.0%	0.48	0.48	1.3
0.64	1.8%	91.8%	0.55	0.55	1.3
0.72	1.9%	93.7%	0.62	0.62	1.3
0.80	0.9%	94.6%	0.69	0.69	0.6
1.00	2.3%	96.9%	0.86	0.86	1.3
2.00	2.9%	99.8%	1.72	1.40	0.7
3.00	0.2%	100.0%	2.58	1.40	0.0
					85.5
Removal Efficiency Adjustment <sup>2</sup> =					0.0%
Predicted % Annual Rainfall Treated =					99.4%
<b>Predicted Net Annual Load Removal Efficiency =</b>					<b>85.5%</b>

1 - Based on 14 years of 15 minute precipitation data from NCDC station 3821, Hyannis, in Barnstable County, MA  
2 - Reduction due to use of 60-minute data for a site that has a time of concentration less than 30-minutes.

Brief Stormceptor Sizing Report - WQU 5

Project Information & Location			
Project Name	0 Innovation Way	Project Number	714965
City	Fall River	State/ Province	Massachusetts
Country	United States of America	Date	6/23/2022
Designer Information		EOR Information (optional)	
Name	Dave Adams	Name	
Company	Contech Engineered Solutions	Company	MBL Land Development
Phone #	207-885-6191	Phone #	
Email	dave.adams@conteches.com	Email	

Stormwater Treatment Recommendation

The recommended Stormceptor Model(s) which achieve or exceed the user defined water quality objective for each site within the project are listed in the below Sizing Summary table.

Site Name	WQU 5
Target TSS Removal (%)	80
TSS Removal (%) Provided	91
Recommended Stormceptor Model	STC 450i

The recommended Stormceptor Model achieves the water quality objectives based on the selected inputs, historical rainfall records and selected particle size distribution.

Stormceptor Sizing Summary	
Stormceptor Model	% TSS Removal Provided
STC 450i	91
STC 900	95
STC 1200	95
STC 1800	96
STC 2400	97
STC 3600	97
STC 4800	98
STC 6000	98
STC 7200	99
STC 11000	99
STC 13000	99
STC 16000	99

Sizing Details			
Drainage Area		Water Quality Objective	
Total Area (acres)	0.33	TSS Removal (%)	80.0
Imperviousness %	100.0	Runoff Volume Capture (%)	
Rainfall		Oil Spill Capture Volume (Gal)	
Station Name	BLUE HILL	Peak Conveyed Flow Rate (CFS)	
State/Province	Massachusetts	Water Quality Flow Rate (CFS)	
Station ID #	0736	Up Stream Storage	
Years of Records	58	Storage (ac-ft)	Discharge (cfs)
Latitude	42°12'44"N	0.000	0.000
Longitude	71°6'53"W	Up Stream Flow Diversion	
		Max. Flow to Stormceptor (cfs)	

Particle Size Distribution (PSD) The selected PSD defines TSS removal		
OK-110		
Particle Diameter (microns)	Distribution %	Specific Gravity
1.0	0.0	2.65
53.0	3.0	2.65
75.0	15.0	2.65
88.0	25.0	2.65
106.0	41.0	2.65
125.0	15.0	2.65
150.0	1.0	2.65
212.0	0.0	2.65

Notes
<ul style="list-style-type: none"><li>Stormceptor performance estimates are based on simulations using PCSWMM for Stormceptor, which uses the EPA Rainfall and Runoff modules.</li><li>Design estimates listed are only representative of specific project requirements based on total suspended solids (TSS) removal defined by the selected PSD, and based on stable site conditions only, after construction is completed.</li><li>For submerged applications or sites specific to spill control, please contact your local Stormceptor representative for further design assistance.</li></ul>

For Stormceptor Specifications and Drawings Please Visit:  
<https://www.conteches.com/technical-guides/search?filter=1WBC0O5EYX>



## CDS ESTIMATED NET ANNUAL SOLIDS LOAD REDUCTION BASED ON THE RATIONAL RAINFALL METHOD

### 0 INNOVATION WAY FALL RIVER, MA

Area **1.16 ac**  
Weighted C **0.9**  
 $t_c$  **6 min**  
CDS Model **2015-4**

Unit Site Designation **WQU 6**  
Rainfall Station # **66**

CDS Treatment Capacity **1.4 cfs**

<u>Rainfall Intensity<sup>1</sup></u> <u>(in/hr)</u>	<u>Percent Rainfall Volume<sup>1</sup></u>	<u>Cumulative Rainfall Volume</u>	<u>Total Flowrate (cfs)</u>	<u>Treated Flowrate (cfs)</u>	<u>Incremental Removal (%)</u>
0.08	35.3%	35.3%	0.08	0.08	32.9
0.16	23.8%	59.1%	0.17	0.17	21.2
0.24	12.9%	72.0%	0.25	0.25	11.0
0.32	7.8%	79.8%	0.33	0.33	6.3
0.40	4.9%	84.7%	0.42	0.42	3.8
0.48	3.5%	88.3%	0.50	0.50	2.6
0.56	1.7%	90.0%	0.58	0.58	1.2
0.64	1.8%	91.8%	0.67	0.67	1.2
0.72	1.9%	93.7%	0.75	0.75	1.1
0.80	0.9%	94.6%	0.84	0.84	0.5
1.00	2.3%	96.9%	1.04	1.04	1.1
2.00	2.9%	99.8%	2.09	1.40	0.6
3.00	0.2%	100.0%	3.13	1.40	0.0
					83.4
Removal Efficiency Adjustment <sup>2</sup> =					0.0%
Predicted % Annual Rainfall Treated =					98.9%
<b>Predicted Net Annual Load Removal Efficiency =</b>					<b>83.4%</b>

1 - Based on 14 years of 15 minute precipitation data from NCDC station 3821, Hyannis, in Barnstable County, MA

2 - Reduction due to use of 60-minute data for a site that has a time of concentration less than 30-minutes.

## CDS ESTIMATED NET ANNUAL SOLIDS LOAD REDUCTION BASED ON THE RATIONAL RAINFALL METHOD

### 0 INNOVATION WAY FALL RIVER, MA

Area **1.06 ac**  
Weighted C **0.9**  
 $t_c$  **6 min**  
CDS Model **2015-5**

Unit Site Designation **WQU 7**  
Rainfall Station # **66**

CDS Treatment Capacity **1.4 cfs**

<u>Rainfall Intensity<sup>1</sup></u> <u>(in/hr)</u>	<u>Percent Rainfall Volume<sup>1</sup></u>	<u>Cumulative Rainfall Volume</u>	<u>Total Flowrate (cfs)</u>	<u>Treated Flowrate (cfs)</u>	<u>Incremental Removal (%)</u>
0.08	35.3%	35.3%	0.08	0.08	33.0
0.16	23.8%	59.1%	0.15	0.15	21.4
0.24	12.9%	72.0%	0.23	0.23	11.1
0.32	7.8%	79.8%	0.31	0.31	6.5
0.40	4.9%	84.7%	0.38	0.38	3.9
0.48	3.5%	88.3%	0.46	0.46	2.6
0.56	1.7%	90.0%	0.53	0.53	1.2
0.64	1.8%	91.8%	0.61	0.61	1.2
0.72	1.9%	93.7%	0.69	0.69	1.2
0.80	0.9%	94.6%	0.76	0.76	0.5
1.00	2.3%	96.9%	0.95	0.95	1.2
2.00	2.9%	99.8%	1.91	1.40	0.6
3.00	0.2%	100.0%	2.86	1.40	0.0
					84.4
Removal Efficiency Adjustment <sup>2</sup> =					0.0%
Predicted % Annual Rainfall Treated =					99.1%
<b>Predicted Net Annual Load Removal Efficiency =</b>					<b>84.4%</b>

1 - Based on 14 years of 15 minute precipitation data from NCDC station 3821, Hyannis, in Barnstable County, MA  
2 - Reduction due to use of 60-minute data for a site that has a time of concentration less than 30-minutes.

## CDS ESTIMATED NET ANNUAL SOLIDS LOAD REDUCTION BASED ON THE RATIONAL RAINFALL METHOD

### 0 INNOVATION WAY FALL RIVER, MA

Area **0.98 ac**  
Weighted C **0.9**  
 $t_c$  **6 min**  
CDS Model **2015-4**

Unit Site Designation **WQU 8**  
Rainfall Station # **66**

CDS Treatment Capacity **1.4 cfs**

<u>Rainfall Intensity<sup>1</sup></u> <u>(in/hr)</u>	<u>Percent Rainfall Volume<sup>1</sup></u>	<u>Cumulative Rainfall Volume</u>	<u>Total Flowrate (cfs)</u>	<u>Treated Flowrate (cfs)</u>	<u>Incremental Removal (%)</u>
0.08	35.3%	35.3%	0.07	0.07	33.1
0.16	23.8%	59.1%	0.14	0.14	21.5
0.24	12.9%	72.0%	0.21	0.21	11.2
0.32	7.8%	79.8%	0.28	0.28	6.5
0.40	4.9%	84.7%	0.35	0.35	3.9
0.48	3.5%	88.3%	0.42	0.42	2.7
0.56	1.7%	90.0%	0.49	0.49	1.3
0.64	1.8%	91.8%	0.56	0.56	1.3
0.72	1.9%	93.7%	0.63	0.63	1.2
0.80	0.9%	94.6%	0.70	0.70	0.6
1.00	2.3%	96.9%	0.88	0.88	1.3
2.00	2.9%	99.8%	1.76	1.40	0.7
3.00	0.2%	100.0%	2.64	1.40	0.0
					85.3
Removal Efficiency Adjustment <sup>2</sup> =					0.0%
Predicted % Annual Rainfall Treated =					99.3%
<b>Predicted Net Annual Load Removal Efficiency =</b>					<b>85.3%</b>

1 - Based on 14 years of 15 minute precipitation data from NCDC station 3821, Hyannis, in Barnstable County, MA  
2 - Reduction due to use of 60-minute data for a site that has a time of concentration less than 30-minutes.

## CDS ESTIMATED NET ANNUAL SOLIDS LOAD REDUCTION BASED ON THE RATIONAL RAINFALL METHOD

### 0 INNOVATION WAY FALL RIVER, MA

Area **0.94 ac**  
Weighted C **0.9**  
 $t_c$  **6 min**  
CDS Model **2015-5**

Unit Site Designation **WQU 9**  
Rainfall Station # **66**

CDS Treatment Capacity **1.4 cfs**

<u>Rainfall Intensity<sup>1</sup></u> <u>(in/hr)</u>	<u>Percent Rainfall Volume<sup>1</sup></u>	<u>Cumulative Rainfall Volume</u>	<u>Total Flowrate (cfs)</u>	<u>Treated Flowrate (cfs)</u>	<u>Incremental Removal (%)</u>
0.08	35.3%	35.3%	0.07	0.07	33.2
0.16	23.8%	59.1%	0.14	0.14	21.6
0.24	12.9%	72.0%	0.20	0.20	11.3
0.32	7.8%	79.8%	0.27	0.27	6.6
0.40	4.9%	84.7%	0.34	0.34	4.0
0.48	3.5%	88.3%	0.41	0.41	2.7
0.56	1.7%	90.0%	0.47	0.47	1.3
0.64	1.8%	91.8%	0.54	0.54	1.3
0.72	1.9%	93.7%	0.61	0.61	1.3
0.80	0.9%	94.6%	0.68	0.68	0.6
1.00	2.3%	96.9%	0.85	0.85	1.3
2.00	2.9%	99.8%	1.69	1.40	0.7
3.00	0.2%	100.0%	2.54	1.40	0.0
					85.7
Removal Efficiency Adjustment <sup>2</sup> =					0.0%
Predicted % Annual Rainfall Treated =					99.4%
<b>Predicted Net Annual Load Removal Efficiency =</b>					<b>85.7%</b>

1 - Based on 14 years of 15 minute precipitation data from NCDC station 3821, Hyannis, in Barnstable County, MA

2 - Reduction due to use of 60-minute data for a site that has a time of concentration less than 30-minutes.

## CDS ESTIMATED NET ANNUAL SOLIDS LOAD REDUCTION BASED ON THE RATIONAL RAINFALL METHOD

### 0 INNOVATION WAY FALL RIVER, MA

Area **0.48 ac**  
Weighted C **0.9**  
 $t_c$  **6 min**  
CDS Model **1515-3**

Unit Site Designation **WQU 10**  
Rainfall Station # **66**

CDS Treatment Capacity **1.0 cfs**

<u>Rainfall Intensity<sup>1</sup></u> <u>(in/hr)</u>	<u>Percent Rainfall Volume<sup>1</sup></u>	<u>Cumulative Rainfall Volume</u>	<u>Total Flowrate (cfs)</u>	<u>Treated Flowrate (cfs)</u>	<u>Incremental Removal (%)</u>
0.08	35.3%	35.3%	0.03	0.03	33.5
0.16	23.8%	59.1%	0.07	0.07	22.0
0.24	12.9%	72.0%	0.10	0.10	11.6
0.32	7.8%	79.8%	0.14	0.14	6.9
0.40	4.9%	84.7%	0.17	0.17	4.2
0.48	3.5%	88.3%	0.21	0.21	2.9
0.56	1.7%	90.0%	0.24	0.24	1.4
0.64	1.8%	91.8%	0.28	0.28	1.4
0.72	1.9%	93.7%	0.31	0.31	1.4
0.80	0.9%	94.6%	0.35	0.35	0.7
1.00	2.3%	96.9%	0.43	0.43	1.6
2.00	2.9%	99.8%	0.87	0.87	1.1
3.00	0.2%	100.0%	1.30	1.00	0.1
					88.7
Removal Efficiency Adjustment <sup>2</sup> =					0.0%
Predicted % Annual Rainfall Treated =					99.9%
<b>Predicted Net Annual Load Removal Efficiency =</b>					<b>88.7%</b>

1 - Based on 14 years of 15 minute precipitation data from NCDC station 3821, Hyannis, in Barnstable County, MA  
2 - Reduction due to use of 60-minute data for a site that has a time of concentration less than 30-minutes.

## Brief Stormceptor Sizing Report - WQU 11

Project Information & Location			
Project Name	0 Innovation Way	Project Number	714965
City	Fall River	State/ Province	Massachusetts
Country	United States of America	Date	6/23/2022
Designer Information		EOR Information (optional)	
Name	Dave Adams	Name	
Company	Contech Engineered Solutions	Company	MBL Land Development
Phone #	207-885-6191	Phone #	
Email	dave.adams@conteches.com	Email	

### Stormwater Treatment Recommendation

The recommended Stormceptor Model(s) which achieve or exceed the user defined water quality objective for each site within the project are listed in the below Sizing Summary table.

Site Name	WQU 11
Target TSS Removal (%)	80
TSS Removal (%) Provided	94
Recommended Stormceptor Model	STC 450i

The recommended Stormceptor Model achieves the water quality objectives based on the selected inputs, historical rainfall records and selected particle size distribution.

Stormceptor Sizing Summary	
Stormceptor Model	% TSS Removal Provided
STC 450i	94
STC 900	97
STC 1200	97
STC 1800	97
STC 2400	98
STC 3600	98
STC 4800	99
STC 6000	99
STC 7200	99
STC 11000	99
STC 13000	99
STC 16000	100

Sizing Details			
Drainage Area		Water Quality Objective	
Total Area (acres)	0.18	TSS Removal (%)	80.0
Imperviousness %	100.0	Runoff Volume Capture (%)	
Rainfall		Oil Spill Capture Volume (Gal)	
Station Name	BLUE HILL	Peak Conveyed Flow Rate (CFS)	
State/Province	Massachusetts	Water Quality Flow Rate (CFS)	
Station ID #	0736	Up Stream Storage	
Years of Records	58	Storage (ac-ft)	Discharge (cfs)
Latitude	42°12'44"N	0.000	0.000
Longitude	71°6'53"W	Up Stream Flow Diversion	
		Max. Flow to Stormceptor (cfs)	

Particle Size Distribution (PSD) The selected PSD defines TSS removal		
OK-110		
Particle Diameter (microns)	Distribution %	Specific Gravity
1.0	0.0	2.65
53.0	3.0	2.65
75.0	15.0	2.65
88.0	25.0	2.65
106.0	41.0	2.65
125.0	15.0	2.65
150.0	1.0	2.65
212.0	0.0	2.65

Notes
<ul style="list-style-type: none"><li>Stormceptor performance estimates are based on simulations using PCSWMM for Stormceptor, which uses the EPA Rainfall and Runoff modules.</li><li>Design estimates listed are only representative of specific project requirements based on total suspended solids (TSS) removal defined by the selected PSD, and based on stable site conditions only, after construction is completed.</li><li>For submerged applications or sites specific to spill control, please contact your local Stormceptor representative for further design assistance.</li></ul>

For Stormceptor Specifications and Drawings Please Visit:  
<https://www.conteches.com/technical-guides/search?filter=1WBC0O5EYX>

## CDS ESTIMATED NET ANNUAL SOLIDS LOAD REDUCTION BASED ON THE RATIONAL RAINFALL METHOD

### 0 INNOVATION WAY FALL RIVER, MA

Area **0.71 ac**  
Weighted C **0.9**  
 $t_c$  **6 min**  
CDS Model **1515-3**

Unit Site Designation **WQU 12**  
Rainfall Station # **66**

CDS Treatment Capacity **1.0 cfs**

<u>Rainfall Intensity<sup>1</sup> (in/hr)</u>	<u>Percent Rainfall Volume<sup>1</sup></u>	<u>Cumulative Rainfall Volume</u>	<u>Total Flowrate (cfs)</u>	<u>Treated Flowrate (cfs)</u>	<u>Incremental Removal (%)</u>
0.08	35.3%	35.3%	0.05	0.05	33.1
0.16	23.8%	59.1%	0.10	0.10	21.5
0.24	12.9%	72.0%	0.15	0.15	11.2
0.32	7.8%	79.8%	0.21	0.21	6.5
0.40	4.9%	84.7%	0.26	0.26	3.9
0.48	3.5%	88.3%	0.31	0.31	2.7
0.56	1.7%	90.0%	0.36	0.36	1.2
0.64	1.8%	91.8%	0.41	0.41	1.3
0.72	1.9%	93.7%	0.46	0.46	1.2
0.80	0.9%	94.6%	0.51	0.51	0.6
1.00	2.3%	96.9%	0.64	0.64	1.2
2.00	2.9%	99.8%	1.28	1.00	0.7
3.00	0.2%	100.0%	1.92	1.00	0.0
					85.1
Removal Efficiency Adjustment <sup>2</sup> =					0.0%
Predicted % Annual Rainfall Treated =					99.3%
<b>Predicted Net Annual Load Removal Efficiency =</b>					<b>85.1%</b>

1 - Based on 14 years of 15 minute precipitation data from NCDC station 3821, Hyannis, in Barnstable County, MA  
2 - Reduction due to use of 60-minute data for a site that has a time of concentration less than 30-minutes.



Brief Stormceptor Sizing Report - WQU 13

Project Information & Location			
Project Name	0 Innovation Way	Project Number	714965
City	Fall River	State/ Province	Massachusetts
Country	United States of America	Date	6/23/2022
Designer Information		EOR Information (optional)	
Name	Dave Adams	Name	
Company	Contech Engineered Solutions	Company	MBL Land Development
Phone #	207-885-6191	Phone #	
Email	dave.adams@conteches.com	Email	

Stormwater Treatment Recommendation

The recommended Stormceptor Model(s) which achieve or exceed the user defined water quality objective for each site within the project are listed in the below Sizing Summary table.

Site Name	WQU 13
Target TSS Removal (%)	80
TSS Removal (%) Provided	91
Recommended Stormceptor Model	STC 450i

The recommended Stormceptor Model achieves the water quality objectives based on the selected inputs, historical rainfall records and selected particle size distribution.

Stormceptor Sizing Summary	
Stormceptor Model	% TSS Removal Provided
STC 450i	91
STC 900	95
STC 1200	95
STC 1800	96
STC 2400	97
STC 3600	97
STC 4800	98
STC 6000	98
STC 7200	99
STC 11000	99
STC 13000	99
STC 16000	99

Sizing Details			
Drainage Area		Water Quality Objective	
Total Area (acres)	0.33	TSS Removal (%)	80.0
Imperviousness %	100.0	Runoff Volume Capture (%)	
Rainfall		Oil Spill Capture Volume (Gal)	
Station Name	BLUE HILL	Peak Conveyed Flow Rate (CFS)	
State/Province	Massachusetts	Water Quality Flow Rate (CFS)	
Station ID #	0736	Up Stream Storage	
Years of Records	58	Storage (ac-ft)	Discharge (cfs)
Latitude	42°12'44"N	0.000	0.000
Longitude	71°6'53"W	Up Stream Flow Diversion	
		Max. Flow to Stormceptor (cfs)	

Particle Size Distribution (PSD) The selected PSD defines TSS removal		
OK-110		
Particle Diameter (microns)	Distribution %	Specific Gravity
1.0	0.0	2.65
53.0	3.0	2.65
75.0	15.0	2.65
88.0	25.0	2.65
106.0	41.0	2.65
125.0	15.0	2.65
150.0	1.0	2.65
212.0	0.0	2.65

Notes
<ul style="list-style-type: none"><li>Stormceptor performance estimates are based on simulations using PCSWMM for Stormceptor, which uses the EPA Rainfall and Runoff modules.</li><li>Design estimates listed are only representative of specific project requirements based on total suspended solids (TSS) removal defined by the selected PSD, and based on stable site conditions only, after construction is completed.</li><li>For submerged applications or sites specific to spill control, please contact your local Stormceptor representative for further design assistance.</li></ul>

For Stormceptor Specifications and Drawings Please Visit:  
<https://www.conteches.com/technical-guides/search?filter=1WBC0O5EYX>

Brief Stormceptor Sizing Report - WQU 14

Project Information & Location			
Project Name	0 Innovation Way	Project Number	714965
City	Fall River	State/ Province	Massachusetts
Country	United States of America	Date	6/23/2022
Designer Information		EOR Information (optional)	
Name	Dave Adams	Name	
Company	Contech Engineered Solutions	Company	MBL Land Development
Phone #	207-885-6191	Phone #	
Email	dave.adams@conteches.com	Email	

Stormwater Treatment Recommendation

The recommended Stormceptor Model(s) which achieve or exceed the user defined water quality objective for each site within the project are listed in the below Sizing Summary table.

Site Name	WQU 14
Target TSS Removal (%)	80
TSS Removal (%) Provided	95
Recommended Stormceptor Model	STC 450i

The recommended Stormceptor Model achieves the water quality objectives based on the selected inputs, historical rainfall records and selected particle size distribution.

Stormceptor Sizing Summary	
Stormceptor Model	% TSS Removal Provided
STC 450i	95
STC 900	98
STC 1200	98
STC 1800	98
STC 2400	99
STC 3600	99
STC 4800	99
STC 6000	99
STC 7200	99
STC 11000	100
STC 13000	100
STC 16000	100

Sizing Details			
Drainage Area		Water Quality Objective	
Total Area (acres)	0.12	TSS Removal (%)	80.0
Imperviousness %	100.0	Runoff Volume Capture (%)	
Rainfall		Oil Spill Capture Volume (Gal)	
Station Name	BLUE HILL	Peak Conveyed Flow Rate (CFS)	
State/Province	Massachusetts	Water Quality Flow Rate (CFS)	
Station ID #	0736	Up Stream Storage	
Years of Records	58	Storage (ac-ft)	Discharge (cfs)
Latitude	42°12'44"N	0.000	0.000
Longitude	71°6'53"W	Up Stream Flow Diversion	
		Max. Flow to Stormceptor (cfs)	

Particle Size Distribution (PSD) The selected PSD defines TSS removal		
OK-110		
Particle Diameter (microns)	Distribution %	Specific Gravity
1.0	0.0	2.65
53.0	3.0	2.65
75.0	15.0	2.65
88.0	25.0	2.65
106.0	41.0	2.65
125.0	15.0	2.65
150.0	1.0	2.65
212.0	0.0	2.65

Notes
<ul style="list-style-type: none"><li>Stormceptor performance estimates are based on simulations using PCSWMM for Stormceptor, which uses the EPA Rainfall and Runoff modules.</li><li>Design estimates listed are only representative of specific project requirements based on total suspended solids (TSS) removal defined by the selected PSD, and based on stable site conditions only, after construction is completed.</li><li>For submerged applications or sites specific to spill control, please contact your local Stormceptor representative for further design assistance.</li></ul>

For Stormceptor Specifications and Drawings Please Visit:  
<https://www.conteches.com/technical-guides/search?filter=1WBC0O5EYX>

Estimated Net Annual Solids Load Reduction  
Based on the Rational Rainfall Method



0 INNOVATION WAY  
FALL RIVER, MA  
WQU 15



AREA	1.64	acres	CASCADE MODEL	CS-4
WEIGHTED C	0.95			
TC	6.00	minutes	RAINFALL STATION	66

Rainfall Intensity <sup>1</sup> (in/hr)	Percent Rainfall Volume <sup>1</sup>	Hydraulic Loading Rate (gpm/ft <sup>2</sup> )	Removal Efficiency (%)	Incremental Removal (%)
0.08	35.3%	4.45	100.0	35.3
0.16	23.8%	8.90	100.0	23.8
0.24	12.9%	13.36	99.3	12.8
0.32	7.8%	17.81	95.2	7.5
0.40	4.9%	22.26	91.0	4.5
0.48	3.5%	26.71	86.8	3.0
0.56	1.7%	31.16	82.6	1.4
0.64	1.8%	35.61	78.4	1.4
0.72	1.9%	40.07	74.2	1.4
0.80	0.9%	44.52	70.1	0.6
1.00	2.3%	55.65	59.6	1.4
2.00	2.9%	76.08	27.6	0.8
3.00	0.2%	76.08	18.4	0.0
				94.0
Removal Efficiency Adjustment <sup>2</sup> =				0.0%
Predicted % Annual Rainfall Treated =				99.0%
Predicted Net Annual Load Removal Efficiency =				94.0%

1 - Based on 14 years of 15 minute precipitation data from NCDC station 3821, Hyannis, in Barnstable County, MA

2 - Reduction due to use of 60-minute data for a site that has a time of concentration less than 30-minutes.

Estimated Net Annual Solids Load Reduction  
Based on the Rational Rainfall Method



0 INNOVATION WAY  
FALL RIVER, MA  
WQU 16



AREA	1.89	acres	CASCADE MODEL	CS-4
WEIGHTED C	0.95			
TC	6.00	minutes	RAINFALL STATION	66

Rainfall Intensity <sup>1</sup> (in/hr)	Percent Rainfall Volume <sup>1</sup>	Hydraulic Loading Rate (gpm/ft <sup>2</sup> )	Removal Efficiency (%)	Incremental Removal (%)
0.08	35.3%	5.13	100.0	35.3
0.16	23.8%	10.26	100.0	23.8
0.24	12.9%	15.39	97.4	12.6
0.32	7.8%	20.52	92.6	7.3
0.40	4.9%	25.65	87.8	4.3
0.48	3.5%	30.78	83.0	2.9
0.56	1.7%	35.91	78.1	1.3
0.64	1.8%	41.04	73.3	1.3
0.72	1.9%	46.17	68.5	1.3
0.80	0.9%	51.30	63.7	0.6
1.00	2.3%	64.13	51.6	1.2
2.00	2.9%	76.08	24.0	0.7
3.00	0.2%	76.08	16.0	0.0
				92.6
Removal Efficiency Adjustment <sup>2</sup> =				0.0%
Predicted % Annual Rainfall Treated =				98.7%
Predicted Net Annual Load Removal Efficiency =				92.6%

1 - Based on 14 years of 15 minute precipitation data from NCDC station 3821, Hyannis, in Barnstable County, MA

2 - Reduction due to use of 60-minute data for a site that has a time of concentration less than 30-minutes.

Brief Stormceptor Sizing Report - WQU 17

Project Information & Location			
Project Name	0 Innovation Way	Project Number	714965
City	Fall River	State/ Province	Massachusetts
Country	United States of America	Date	6/23/2022
Designer Information		EOR Information (optional)	
Name	Dave Adams	Name	
Company	Contech Engineered Solutions	Company	MBL Land Development
Phone #	207-885-6191	Phone #	
Email	dave.adams@conteches.com	Email	

Stormwater Treatment Recommendation

The recommended Stormceptor Model(s) which achieve or exceed the user defined water quality objective for each site within the project are listed in the below Sizing Summary table.

Site Name	WQU 17
Target TSS Removal (%)	80
TSS Removal (%) Provided	91
Recommended Stormceptor Model	STC 450i

The recommended Stormceptor Model achieves the water quality objectives based on the selected inputs, historical rainfall records and selected particle size distribution.

Stormceptor Sizing Summary	
Stormceptor Model	% TSS Removal Provided
STC 450i	91
STC 900	95
STC 1200	95
STC 1800	96
STC 2400	97
STC 3600	97
STC 4800	98
STC 6000	98
STC 7200	99
STC 11000	99
STC 13000	99
STC 16000	99

Sizing Details			
Drainage Area		Water Quality Objective	
Total Area (acres)	0.33	TSS Removal (%)	80.0
Imperviousness %	100.0	Runoff Volume Capture (%)	
Rainfall		Oil Spill Capture Volume (Gal)	
Station Name	BLUE HILL	Peak Conveyed Flow Rate (CFS)	
State/Province	Massachusetts	Water Quality Flow Rate (CFS)	
Station ID #	0736	Up Stream Storage	
Years of Records	58	Storage (ac-ft)	Discharge (cfs)
Latitude	42°12'44"N	0.000	0.000
Longitude	71°6'53"W	Up Stream Flow Diversion	
		Max. Flow to Stormceptor (cfs)	

Particle Size Distribution (PSD) The selected PSD defines TSS removal		
OK-110		
Particle Diameter (microns)	Distribution %	Specific Gravity
1.0	0.0	2.65
53.0	3.0	2.65
75.0	15.0	2.65
88.0	25.0	2.65
106.0	41.0	2.65
125.0	15.0	2.65
150.0	1.0	2.65
212.0	0.0	2.65

Notes
<ul style="list-style-type: none"><li>Stormceptor performance estimates are based on simulations using PCSWMM for Stormceptor, which uses the EPA Rainfall and Runoff modules.</li><li>Design estimates listed are only representative of specific project requirements based on total suspended solids (TSS) removal defined by the selected PSD, and based on stable site conditions only, after construction is completed.</li><li>For submerged applications or sites specific to spill control, please contact your local Stormceptor representative for further design assistance.</li></ul>

For Stormceptor Specifications and Drawings Please Visit:  
<https://www.conteches.com/technical-guides/search?filter=1WBC0O5EYX>



## CDS ESTIMATED NET ANNUAL SOLIDS LOAD REDUCTION BASED ON THE RATIONAL RAINFALL METHOD

### 0 INNOVATION WAY FALL RIVER, MA

Area **0.99 ac**  
Weighted C **0.9**  
 $t_c$  **6 min**  
CDS Model **2015-4**

Unit Site Designation **WQU 18**  
Rainfall Station # **66**

CDS Treatment Capacity **1.4 cfs**

<u>Rainfall Intensity<sup>1</sup></u> <u>(in/hr)</u>	<u>Percent Rainfall Volume<sup>1</sup></u>	<u>Cumulative Rainfall Volume</u>	<u>Total Flowrate (cfs)</u>	<u>Treated Flowrate (cfs)</u>	<u>Incremental Removal (%)</u>
0.08	35.3%	35.3%	0.07	0.07	33.1
0.16	23.8%	59.1%	0.14	0.14	21.5
0.24	12.9%	72.0%	0.21	0.21	11.2
0.32	7.8%	79.8%	0.29	0.29	6.5
0.40	4.9%	84.7%	0.36	0.36	3.9
0.48	3.5%	88.3%	0.43	0.43	2.7
0.56	1.7%	90.0%	0.50	0.50	1.2
0.64	1.8%	91.8%	0.57	0.57	1.3
0.72	1.9%	93.7%	0.64	0.64	1.2
0.80	0.9%	94.6%	0.72	0.72	0.6
1.00	2.3%	96.9%	0.89	0.89	1.2
2.00	2.9%	99.8%	1.79	1.40	0.7
3.00	0.2%	100.0%	2.68	1.40	0.0
					85.1
Removal Efficiency Adjustment <sup>2</sup> =					0.0%
Predicted % Annual Rainfall Treated =					99.3%
<b>Predicted Net Annual Load Removal Efficiency =</b>					<b>85.1%</b>

1 - Based on 14 years of 15 minute precipitation data from NCDC station 3821, Hyannis, in Barnstable County, MA  
2 - Reduction due to use of 60-minute data for a site that has a time of concentration less than 30-minutes.

Estimated Net Annual Solids Load Reduction  
Based on the Rational Rainfall Method



0 INNOVATION WAY  
FALL RIVER, MA  
WQU 19



AREA	2.42	acres	CASCADE MODEL	CS-5
WEIGHTED C	0.95			
TC	6.00	minutes	RAINFALL STATION	66

Rainfall Intensity <sup>1</sup> (in/hr)	Percent Rainfall Volume <sup>1</sup>	Hydraulic Loading Rate (gpm/ft <sup>2</sup> )	Removal Efficiency (%)	Incremental Removal (%)
0.08	35.3%	4.20	100.0	35.3
0.16	23.8%	8.41	100.0	23.8
0.24	12.9%	12.61	100.0	12.9
0.32	7.8%	16.82	96.1	7.5
0.40	4.9%	21.02	92.1	4.5
0.48	3.5%	25.23	88.2	3.1
0.56	1.7%	29.43	84.2	1.4
0.64	1.8%	33.63	80.3	1.5
0.72	1.9%	37.84	76.3	1.4
0.80	0.9%	42.04	72.4	0.7
1.00	2.3%	52.55	62.5	1.4
2.00	2.9%	80.01	27.9	0.8
3.00	0.2%	80.01	18.6	0.0
				94.4
Removal Efficiency Adjustment <sup>2</sup> =				0.0%
Predicted % Annual Rainfall Treated =				99.2%
Predicted Net Annual Load Removal Efficiency =				94.4%

1 - Based on 14 years of 15 minute precipitation data from NCDC station 3821, Hyannis, in Barnstable County, MA

2 - Reduction due to use of 60-minute data for a site that has a time of concentration less than 30-minutes.

Estimated Net Annual Solids Load Reduction  
Based on the Rational Rainfall Method



0 INNOVATION WAY  
FALL RIVER, MA  
WQU 20



AREA	1.27	acres	CASCADE MODEL	CS-4
WEIGHTED C	0.95			
TC	6.00	minutes	RAINFALL STATION	66

Rainfall Intensity <sup>1</sup> (in/hr)	Percent Rainfall Volume <sup>1</sup>	Hydraulic Loading Rate (gpm/ft <sup>2</sup> )	Removal Efficiency (%)	Incremental Removal (%)
0.08	35.3%	3.45	100.0	35.3
0.16	23.8%	6.89	100.0	23.8
0.24	12.9%	10.34	100.0	12.9
0.32	7.8%	13.79	98.9	7.7
0.40	4.9%	17.24	95.7	4.7
0.48	3.5%	20.68	92.5	3.2
0.56	1.7%	24.13	89.2	1.5
0.64	1.8%	27.58	86.0	1.6
0.72	1.9%	31.03	82.7	1.5
0.80	0.9%	34.47	79.5	0.7
1.00	2.3%	43.09	71.4	1.7
2.00	2.9%	76.08	35.7	1.0
3.00	0.2%	76.08	23.8	0.1
				95.8
Removal Efficiency Adjustment <sup>2</sup> =				0.0%
Predicted % Annual Rainfall Treated =				99.6%
Predicted Net Annual Load Removal Efficiency =				95.8%

1 - Based on 14 years of 15 minute precipitation data from NCDC station 3821, Hyannis, in Barnstable County, MA

2 - Reduction due to use of 60-minute data for a site that has a time of concentration less than 30-minutes.

## CDS ESTIMATED NET ANNUAL SOLIDS LOAD REDUCTION BASED ON THE RATIONAL RAINFALL METHOD

### 0 INNOVATION WAY FALL RIVER, MA

Area **0.96 ac**  
Weighted C **0.9**  
 $t_c$  **6 min**  
CDS Model **2015-4**

Unit Site Designation **WQU 21**  
Rainfall Station # **66**

CDS Treatment Capacity **1.4 cfs**

<u>Rainfall Intensity<sup>1</sup></u> <u>(in/hr)</u>	<u>Percent Rainfall Volume<sup>1</sup></u>	<u>Cumulative Rainfall Volume</u>	<u>Total Flowrate (cfs)</u>	<u>Treated Flowrate (cfs)</u>	<u>Incremental Removal (%)</u>
0.08	35.3%	35.3%	0.07	0.07	33.1
0.16	23.8%	59.1%	0.14	0.14	21.5
0.24	12.9%	72.0%	0.21	0.21	11.2
0.32	7.8%	79.8%	0.28	0.28	6.6
0.40	4.9%	84.7%	0.35	0.35	3.9
0.48	3.5%	88.3%	0.42	0.42	2.7
0.56	1.7%	90.0%	0.48	0.48	1.3
0.64	1.8%	91.8%	0.55	0.55	1.3
0.72	1.9%	93.7%	0.62	0.62	1.2
0.80	0.9%	94.6%	0.69	0.69	0.6
1.00	2.3%	96.9%	0.86	0.86	1.3
2.00	2.9%	99.8%	1.73	1.40	0.7
3.00	0.2%	100.0%	2.59	1.40	0.0
					85.5
Removal Efficiency Adjustment <sup>2</sup> =					0.0%
Predicted % Annual Rainfall Treated =					99.3%
<b>Predicted Net Annual Load Removal Efficiency =</b>					<b>85.5%</b>

1 - Based on 14 years of 15 minute precipitation data from NCDC station 3821, Hyannis, in Barnstable County, MA  
2 - Reduction due to use of 60-minute data for a site that has a time of concentration less than 30-minutes.

## CDS ESTIMATED NET ANNUAL SOLIDS LOAD REDUCTION BASED ON THE RATIONAL RAINFALL METHOD

### 0 INNOVATION WAY FALL RIVER, MA

Area **0.72 ac**  
Weighted C **0.9**  
 $t_c$  **6 min**  
CDS Model **2015-4**

Unit Site Designation **WQU 22**  
Rainfall Station # **66**

CDS Treatment Capacity **1.4 cfs**

<u>Rainfall Intensity<sup>1</sup> (in/hr)</u>	<u>Percent Rainfall Volume<sup>1</sup></u>	<u>Cumulative Rainfall Volume</u>	<u>Total Flowrate (cfs)</u>	<u>Treated Flowrate (cfs)</u>	<u>Incremental Removal (%)</u>
0.08	35.3%	35.3%	0.05	0.05	33.4
0.16	23.8%	59.1%	0.10	0.10	21.9
0.24	12.9%	72.0%	0.16	0.16	11.6
0.32	7.8%	79.8%	0.21	0.21	6.8
0.40	4.9%	84.7%	0.26	0.26	4.2
0.48	3.5%	88.3%	0.31	0.31	2.9
0.56	1.7%	90.0%	0.36	0.36	1.4
0.64	1.8%	91.8%	0.41	0.41	1.4
0.72	1.9%	93.7%	0.47	0.47	1.4
0.80	0.9%	94.6%	0.52	0.52	0.7
1.00	2.3%	96.9%	0.65	0.65	1.5
2.00	2.9%	99.8%	1.30	1.30	1.0
3.00	0.2%	100.0%	1.94	1.40	0.0
					88.2
Removal Efficiency Adjustment <sup>2</sup> =					0.0%
Predicted % Annual Rainfall Treated =					99.9%
<b>Predicted Net Annual Load Removal Efficiency =</b>					<b>88.2%</b>

1 - Based on 14 years of 15 minute precipitation data from NCDC station 3821, Hyannis, in Barnstable County, MA

2 - Reduction due to use of 60-minute data for a site that has a time of concentration less than 30-minutes.

## CDS ESTIMATED NET ANNUAL SOLIDS LOAD REDUCTION BASED ON THE RATIONAL RAINFALL METHOD

### 0 INNOVATION WAY FALL RIVER, MA

Area **0.32 ac**  
Weighted C **0.9**  
 $t_c$  **6 min**  
CDS Model **2015-5**

Unit Site Designation **WQU 23**  
Rainfall Station # **66**

CDS Treatment Capacity **1.4 cfs**

<u>Rainfall Intensity<sup>1</sup></u> <u>(in/hr)</u>	<u>Percent Rainfall Volume<sup>1</sup></u>	<u>Cumulative Rainfall Volume</u>	<u>Total Flowrate (cfs)</u>	<u>Treated Flowrate (cfs)</u>	<u>Incremental Removal (%)</u>
0.08	35.3%	35.3%	0.02	0.02	33.9
0.16	23.8%	59.1%	0.05	0.05	22.6
0.24	12.9%	72.0%	0.07	0.07	12.1
0.32	7.8%	79.8%	0.09	0.09	7.3
0.40	4.9%	84.7%	0.12	0.12	4.5
0.48	3.5%	88.3%	0.14	0.14	3.2
0.56	1.7%	90.0%	0.16	0.16	1.5
0.64	1.8%	91.8%	0.18	0.18	1.6
0.72	1.9%	93.7%	0.21	0.21	1.6
0.80	0.9%	94.6%	0.23	0.23	0.8
1.00	2.3%	96.9%	0.29	0.29	1.9
2.00	2.9%	99.8%	0.58	0.58	2.0
3.00	0.2%	100.0%	0.86	0.86	0.1
					93.2
Removal Efficiency Adjustment <sup>2</sup> =					0.0%
Predicted % Annual Rainfall Treated =					100.0%
<b>Predicted Net Annual Load Removal Efficiency =</b>					<b>93.2%</b>

1 - Based on 14 years of 15 minute precipitation data from NCDC station 3821, Hyannis, in Barnstable County, MA  
2 - Reduction due to use of 60-minute data for a site that has a time of concentration less than 30-minutes.

## **APPENDIX E: CONSTRUCTION PERIOD POLLUTION PREVENTION PLAN**

This construction period pollution prevention plan has been prepared in accordance with the Stormwater Management Policy issued by the Department of Environmental Protection (DEP), for the proposed site development at:

0 Innovation Way, Fall River, Massachusetts (Map W-19 Lots 185 & 189)

31 Innovation Way, Freetown, Massachusetts (Map 236 Parcel 006.01)

## **SECTION I: POTENTIAL SOURCES OF POLLUTION**

The following potential sources of pollution should be monitored during construction.

### **WASTE MATERIALS**

All waste materials will be collected and stored in a securely lidded dumpster located more than 100 feet from any resource area as is reasonably practical. The dumpster will meet all local and State solid waste management regulations. All trash and construction debris from the site will be deposited in the dumpster. No construction waste materials will be buried onsite. All personnel will be instructed regarding the correct procedure for waste disposal. Notices stating these practices will be posted in the office trailer, and the individual who manages day-to-day site operations will be responsible for seeing that these practices are followed.

### **HAZARDOUS WASTE**

All hazardous waste materials will be disposed of in the manner specified by local or State regulation or by the manufacturer. Site personnel will be instructed in these practices and the individual, whom manages day-to-day site operations, will be responsible for seeing that these practices are followed.

### **SANITARY WASTE**

All sanitary waste will be collected from the portable units a minimum of once per week by a licensed sanitary waste management contractor, as required by the local or State regulation.

### **NON-STORM WATER DISCHARGES**

During construction activities at the site, some water from the site will be suitable for discharge. Uncontaminated groundwater from de-watering activities will be directed to recharge groundwater on-site. The construction de-watering and all non-stormwater discharges will be directed through a silt bag, dewatering or sedimentation basin prior to discharge to the wetlands. The general contractor will comply with the EPA's Final General Permit for Construction De-watering Discharges and the Stormwater Pollution Prevention Plan.

### **CONCRETE TRUCK WASHOUT AREAS**

Concrete trucks will be directed to a washout area located outside of the 100-foot Wetland Buffer. Washout areas shall consist of a layer of polyurethane sheeting draped over a rectangular area built out of straw bales.

### **PROPER EQUIPMENT/ VEHICLE FUELING AND MAINTENANCE PRACTICES**

Petroleum products related to the operation of said equipment will be stored and tightly sealed containers, which will be clearly labeled. Spray guns will be cleaned on a disposable tarp. Vehicles will not be allowed to refuel on-site.



## **SPILL PREVENTION AND CONTROL PLAN**

Materials and equipment necessary for spill cleanup will be kept on-site. Equipment will include but not be limited to brooms, dustpans, mops, rags, gloves, goggles, kitty litter, sand, saw dust and plastic and metal trash containers. All spills will be cleaned up immediately upon discovery. Spills large enough to reach the stormwater management system shall be reported to the Massachusetts DEP or National Response Center at 1-800-424-8802.

## **SECTION II: BEST MANAGEMENT PRACTICES**

An Erosion Control and Sedimentation Control program will be implemented to prevent indirect impact to the existing wetland, existing roadways, and surrounding sites during the construction. The program incorporates Best Management Practices (BMP's) as specified in the guidelines developed by DEP and the Environmental Protection Agency and complies with the requirements of the NPDES General Permit for Storm Water Discharges for Construction Activities. These measures include the installation of temporary erosion and sedimentation controls and construction sequencing. Areas of exposed soil will be kept to a minimum and/or phased during construction and a permanent vegetative cover or other forms of stabilization will be established as soon as practicable.

Proper implementation of the erosion and sedimentation control program will:

- Minimize exposed soils through temporary mulching or seeding or by sequencing so that the amount of exposed soil is kept to a minimum.
- Place erosion controls structures to manage erosion and site runoff.
- Managing the control structures through the life of the construction activities and repairing all damaged structures as well as removing trapped silt as soon as recommended.
- Establish a permanent vegetative cover or other forms of stabilization as soon as practicable.

The following erosion and sedimentation control BMP's are presented in the sequence to which they will be implemented at the site. The measures will be inspected on a weekly basis or immediately before and or after storm event greater than 0.5". The controls will be routinely maintained throughout the duration of the project. Any damaged controls will be repaired and or replaced immediately. The locations of the specified sedimentation and erosion control measures are depicted on the proposed design drawings.

## **EROSION CONTROL BARRIERS**

Erosion control barriers will be installed and inspected by the appropriate authority at the down gradient limit of work prior to construction. The barriers will consist of staked silt fence and will be entrenched into the ground to prevent under flow. When necessary, additional erosion controls will be installed immediately down gradient of the erosion prone areas, such as the base of steep exposed slopes, around material stockpile areas, throughout the construction phase of the project. A sufficient supply of material shall be kept on site to facilitate the repair or replacement of the proposed barriers.

## **STABILIZED CONSTRUCTION ENTRANCE**

The stabilized construction entrance shall be installed after site clearing but before any earth moving activities. The entrance should be maintained in a condition that will prevent tracking or flowing of sediment onto public rights-of-way. This may require periodic topdressing with additional stone. Remove mud and sediment tracked or washed onto public road immediately. Reshape pad as needed for drainage and runoff control. Repair any broken road pavement immediately. All temporary erosion and sediment control measures shall be removed within 30 days after final site stabilization is achieved or after the temporary practices are no longer needed. Trapped sediment shall be removed or stabilized on site. Inspect the pad and sediment disposal area weekly and after heavy rains or heavy use.

## **TEMPORARY SURFACE AND SLOPE STABILIZATION**

Any area of exposed soil that will remain unstabilized for a period of more than fourteen days will be covered with a layer of straw or mulch until the time of final loam and seeding.

## **TEMPORARY SEEDING**

A temporary vegetative cover of fast-growing indigenous grasses will be established on areas of exposed soils that remain unstable for a period of fourteen days. Depending on the slope, the seeded surfaces will be covered with a layer of mulch.

## **PERMANENT SEEDING**

Upon completion of the final grading, any area not covered by pavement, other forms of stabilization, or other landscaped methods will be loamed and seeded with New England Erosion Control/Restoration Mix (for dry sites) produced by New England Wetland Plants, Inc. (or approved equivalent). This mix includes grasses and broad leaf herbaceous plants that are indigenous to the northeastern Massachusetts. Depending on slope the seeded area will be covered with mulch or erosion control blanket. The seed mix will be applied at a rate of 25lbs/acre.

## **INFILTRATION PROTECTION**

The following practices should be implemented by the contractor to protect the in-situ soils in the location of the infiltration chambers:

- Never allow heavy construction equipment to drive across areas;
- Limit smearing and compacting of soils in infiltration areas;
- Rotary till or disc harrow to a depth of 12" to restore infiltration rates after final grading.

## **SECTION III: INSPECTIONS**

Construction Inspections: Construction inspections shall be performed by personnel from the site contractor and/or the Engineer of Record, as appointed by the owner. Inspection forms shall be executed for each corresponding inspection.

- Perimeter Sediment Controls: Silt fence will be laid and staked into the ground in advance of construction along the perimeter of the project site in locations shown on the Erosion & Sedimentation Control Plan. Such barriers shall be inspected within 12 hours of a storm event in excess of 0.5" and weekly. Sediment deposits must be removed when the level of deposition reaches approximately one-half the height of the barrier.

- **Construction Entrance:** The temporary construction entrance should be maintained in a condition that will prevent tracking or flowing of sediment into the street. This may require periodic topdressing with additional stone.

The entrance should be inspected weekly and within 12 hours of a storm event in excess of 0.5". Mud and soil particles will eventually clog the voids in the gravel and the effectiveness of the gravel pad. When this occurs, the pad should be top dressed with new stone. Complete replacement of the pad may be necessary when the pad becomes completely clogged.

- **Catch Basin Inlet Protection:** Silt sacks have been proposed in all catch basins to prevent sediment from entering the municipal drainage system prior to permanent stabilization. Silt sacks should be inspected after rainstorm in excess of 0.5" and weekly. Sediment should be disposed of in a suitable area and protected from erosion by either structural or vegetative means. Catch basin inlet protection should be removed and the area repaired as soon as the contributing drainage area to the inlet has been completely stabilized.

## **APPENDIX F: LONG TERM POLLUTION PREVENTION PLAN**

To keep the stormwater management system functioning properly, a Long-Term Pollution Prevention Plan is required. Adherence to this Long-Term Pollution Prevention Plan will be the responsibility of the following:

V.M.D. Companies, LLC  
733 Turnpike Street, Route 114  
North Andover, Massachusetts

### **LONG TERM POLLUTION PREVENTION PLAN TRAINING**

Annual stormwater pollution prevention plan training shall be conducted. Training records shall be kept on file.

### **GOOD HOUSEKEEPING PRACTICES**

Employees shall be trained in the importance of not spilling fluids and chemicals such as oil, antifreeze, etc. onto the bare ground. All areas exposed to the weather shall be kept clean.

### **SOLID WASTE MANAGMENT**

Solid waste shall be kept in the covered dumpster and collected at a minimum of once per week and disposed of in a legal manner, at a state licensed recycling center or landfill.

### **REQUIREMENTS FOR STORAGE AND USE OF FERTILIZERS, HERBICIDES AND PESTICIDES**

Fertilizers shall not be used within 100 feet of the wetland resource areas. Excess fertilizers shall be swept up from all impervious surfaces and not be allowed to run into the stormwater management system.

All fertilizers, herbicides and pesticides shall be stored at least 100 feet from the wetlands resource areas and be kept in a wrapped or sealed container and under cover.

### **SNOW DISPOSAL AND PLOWING PLANS**

Snow shall be plowed to the area indicated on the permitting plans. Snow shall not be stored within 100 feet of the wetland resource areas. If not possible to store the snow on-site, it shall be trucked away and disposed of in the same manner described above.

### **WINTER ROAD SALT/ SAND USE AND STORAGE RESTRICTIONS**

Road salt shall not be used on the site. Sand is an acceptable alternative.

### **STREET SWEEPING SCHEDULE**

Street sweeping shall be performed on paved surfaces no less than four times per year.

## **APPENDIX G: OPERATION & MAINTENANCE PLAN**

To keep the stormwater management system functioning properly and to ensure that the Total Suspended Solids (TSS) are reduced, periodic inspections and maintenance of the system is required. The operation and maintenance of all components of the proposed stormwater management system will be the responsibility of the following:

V.M.D. Companies, LLC  
733 Turnpike Street, Route 114  
North Andover, Massachusetts

The following is a guideline of the specific maintenance schedules and tasks on a component-by-component basis that is required to keep the stormwater management system functioning properly.

### **DEEP SUMP CATCH BASINS**

Unscheduled Maintenance: At the end of foliage and snow-removal seasons, inspect or clean the basin. Remove any branches, trash or other large debris that could interfere with the proper operation of the stormwater management system. Whenever the depth of deposits is greater than or equal to one half the depth from the bottom of the invert of the lowest pipe in the basin, remove any accumulated sediment with clamshell buckets or vacuum trucks.

Quarterly Maintenance: Inspect or clean the basin. Remove any branches, trash or other large debris that could interfere with the proper operation of the stormwater management system. Remove any accumulated sediment with clamshell buckets or vacuum trucks.

### **WATER QUALITY UNITS**

See attached on the following pages, the operation and maintenance requirements and owner's manual for the Cascade Separator, CDS, and Stormceptor Water Quality Units.

Quarterly Annual Maintenance: Check inlets, separation screens and outlets for clogging and remove any debris that could interfere with the proper operation of the system. Remove any accumulated sediment with vacuum trucks when it reaches 75% of the capacity in the sump.

### **ROOF LEADER AND GUTTERS**

Unscheduled Maintenance: Maintain the gutters and downspouts in clean condition free of debris so they are able to quickly drain water from the roof and the building.

### **PAVED AREAS**

Quarterly Maintenance: Sweep, vacuum, or clean paved areas to reduce the amount of sediment entering the stormwater management system.

## **FLARED END SECTIONS WITH RIPRAP PLUNGE POOL:**

General Maintenance: During the spring and fall after leaf drop, remove any accumulated leaves from the flared end section. Remove any accumulated sediment by the use of hand tools (rakes, shovels, wheelbarrows, etc.). Reset any displaced riprap from the flared end section.

## **SUBSURFACE STORMTRAP RECHARGE SYSTEMS**

The StormTrap subsurface recharge systems shall be maintained per the manufacturer's recommendations (See full O&M requirements attached on following pages).

## **BIORETENTION SYSTEM**

Unscheduled Maintenance: Re-mulch voided areas and treat diseased vegetation as needed. The entirety of the media and vegetation should be replaced as needed

General Maintenance: Inspect soil, repair eroded areas, and remove litter and debris monthly.

Annual Maintenance: Vegetation should be tended to on an annual basis. Dead vegetation can be removed and pruned in the Fall and Spring and replaced in the Spring. Mulch can be replaced in the Spring on a bi-annual basis.

## **PRETX CURB INLET PRETREATMENT UNIT**

The Pretx Curb Inlet Pretreatment unit shall be maintained per the manufacturer's recommendations (See full O&M requirements attached on following pages).

## **CULTEC SUBSURFACE RECHARGE CHAMBERS**

The subsurface recharge chambers shall be maintained per the manufacturer's recommendations (See full O&M requirements attached on following pages).

Monthly Maintenance (first year only): Check inlets and outlets for clogging and remove any debris that could interfere with the proper operation of the system. Check for depressions in areas over and surrounding the recharge system.

Semi-Annual Maintenance (Spring and Fall): Check inlets and outlets for clogging and remove any debris that could interfere with the proper operation of the system. Clean gutters and downspouts and remove any debris that could interfere with the proper operation of the system. Check for depressions in areas over and surrounding the recharge system.

Annual Maintenance: Confirm that no unauthorized modifications have been made to the system.

1 Year After Commissioning and Every 3<sup>rd</sup> Year Following: Clean the inlets and outlets with vacuum trucks.



2 Years After Commissioning: Inspect the interior of the chambers through inspection port for deficiencies using CCTV or comparable technique. Clean the chambers and feed connectors of any debris with vacuum trucks.

9 Years After Commissioning and every 9 Years Following: Inspect the interior of the chambers through inspection port for deficiencies using CCTV or comparable technique.

## **INFILTRATION BASINS WITH OVERFLOW SPILLWAY**

Unscheduled Maintenance: After rain events in excess of two inches, or after any snow or rain event accompanied by high winds, inspect the basin for debris. Remove any branches, trash, or other large debris that could interfere with the proper operation of the stormwater management system.

General Maintenance: Maintain the grassed side slopes of the basin through regular mowing. Keep the grass between three to six inches in length. Remove grass clippings to prevent them from impeding the flow of stormwater. During the spring and fall, remove any accumulated leaves from the basin including the rip rap overflow spillway. Reset any displaced rip rap.

Quarterly Maintenance: Inspect the basin for debris. Remove any branches, trash or other large debris that could interfere with the proper operation of the stormwater management system. Remove any accumulated sediment by the use of hand tools (rakes, shovels, wheelbarrows, etc.) when it exceeds three inches.

Annual Maintenance: Inspect the basin for debris. Remove any branches, trash or other large debris that could interfere with the proper operation of the stormwater management system. Remove any accumulated sediment by the use of hand tools (rakes, shovels, wheelbarrows, etc.) annually. Reset any displaced rip rap from the overflow spillway.





PROJ. No.: 2021-036
DATE: JULY 25, 2022
<div style="text-align: center; font-size: 2em; font-weight: bold;">O&amp;M</div>



## Cascade Separator<sup>®</sup> Inspection and Maintenance Guide



## Maintenance

The Cascade Separator® system should be inspected at regular intervals and maintained when necessary to ensure optimum performance. The rate at which the system collects sediment and debris will depend upon on-site activities and site pollutant characteristics. For example, unstable soils or heavy winter sanding will cause the sediment storage sump to fill more quickly but regular sweeping of paved surfaces will slow accumulation.

## Inspection

Inspection is the key to effective maintenance and is easily performed. Pollutant transport and deposition may vary from year to year and regular inspections will help ensure that the system is cleaned out at the appropriate time. At a minimum, inspections should be performed twice per year (i.e. spring and fall). However, more frequent inspections may be necessary in climates where winter sanding operations may lead to rapid accumulations, or in equipment wash-down areas. Installations should also be inspected more frequently where excessive amounts of trash are expected.

A visual inspection should ascertain that the system components are in working order and that there are no blockages or obstructions in the inlet chamber, flumes or outlet channel. The inspection should also quantify the accumulation of hydrocarbons, trash and sediment in the system. Measuring pollutant accumulation can be done with a calibrated dipstick, tape measure or other measuring instrument. If absorbent material is used for enhanced removal of hydrocarbons, the level of discoloration of the sorbent material should also be identified during inspection. It is useful and often required as part of an operating permit to keep a record of each inspection. A simple form for doing so is provided in this Inspection and Maintenance Guide.

Access to the Cascade Separator unit is typically achieved through one manhole access cover. The opening allows for inspection and cleanout of the center chamber (cylinder) and sediment storage sump, as well as inspection of the inlet chamber and slanted skirt. For large units, multiple manhole covers allow access to the chambers and sump.

The Cascade Separator system should be cleaned before the level of sediment in the sump reaches the maximum sediment depth and/or when an appreciable level of hydrocarbons and trash has accumulated. If sorbent material is used, it must be replaced when significant discoloration has occurred. Performance may be impacted when maximum sediment storage capacity is exceeded. Contech recommends maintaining the system when sediment level reaches 50% of maximum storage volume. The level of sediment is easily determined by measuring the distance from the system outlet invert (standing water level) to the top of the sediment pile. To avoid underestimating the level of sediment in the chamber, the measuring device must be lowered to the top of the sediment pile carefully. Finer, silty particles at the top of the pile typically offer less resistance to the end of the rod than larger particles toward the bottom of the pile. Once this measurement is recorded, it should be compared to the chart in this document to determine if the height of the sediment pile off the bottom of the sump floor exceeds 50% of the maximum sediment storage.

## Cleaning

Cleaning of a Cascade Separator system should be done during dry weather conditions when no flow is entering the system. The use of a vacuum truck is generally the most effective and convenient method of removing pollutants from the system. Simply remove the manhole cover and insert the vacuum tube down through the center chamber and into the sump. The system should be completely drained down and the sump fully evacuated of sediment. The areas outside the center chamber and the slanted skirt should also be washed off if pollutant build-up exists in these areas.

In installations where the risk of petroleum spills is small, liquid contaminants may not accumulate as quickly as sediment. However, the system should be cleaned out immediately in the event of an oil or gasoline spill. Motor oil and other hydrocarbons that accumulate on a more routine basis should be removed when an appreciable layer has been captured. To remove these pollutants, it may be preferable to use absorbent pads since they are usually less expensive to dispose than the oil/water emulsion that may be created by vacuuming the oily layer. Trash and debris can be netted out to separate it from the other pollutants. Then the system should be power washed to ensure it is free of trash and debris.

Manhole covers should be securely seated following cleaning activities to prevent leakage of runoff into the system from above and to ensure proper safety precautions. Confined space entry procedures need to be followed if physical access is required. Disposal of all material removed from the Cascade Separator system must be done in accordance with local regulations. In many locations, disposal of evacuated sediments may be handled in the same manner as disposal of sediments removed from catch basins or deep sump manholes. Check your local regulations for specific requirements on disposal. If any components are damaged, replacement parts can be ordered from the manufacturer.

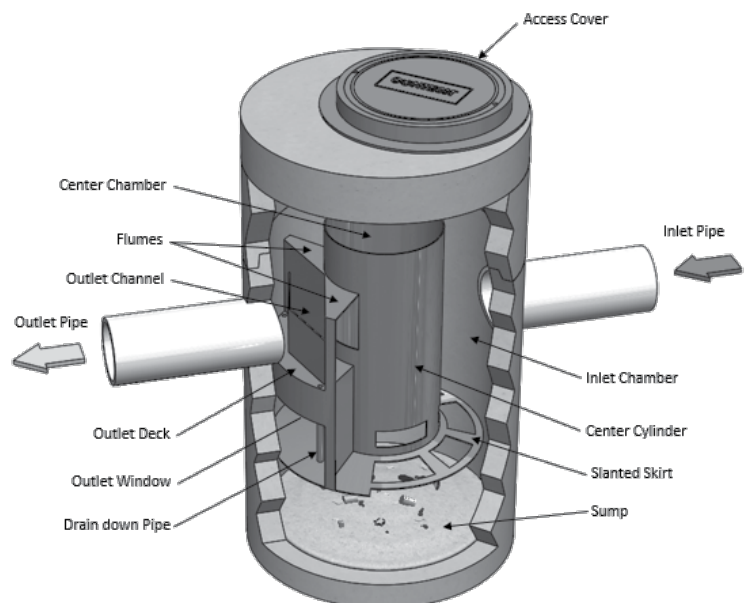

## Cascade Separator® Maintenance Indicators and Sediment Storage Capacities

Model Number	Diameter		Distance from Water Surface to Top of Sediment Pile		Sediment Storage Capacity	
	ft	m	ft	m	y <sup>3</sup>	m <sup>3</sup>
CS-3	3	0.9	1.5	0.5	0.4	0.3
CS-4	4	1.2	2.5	0.8	0.7	0.5
CS-5	5	1.3	3	0.9	1.1	0.8
CS-6	6	1.8	3.5	1	1.6	1.2
CS-8	8	2.4	4.8	1.4	2.8	2.1
CS-10	10	3.0	6.2	1.9	4.4	3.3
CS-12	12	3.6	7.5	2.3	6.3	4.8

Note: The information in the chart is for standard units. Units may have been designed with non-standard sediment storage depth.



A Cascade Separator unit can be easily cleaned in less than 30 minutes.



A vacuum truck excavates pollutants from the systems.

## Cascade Separator® Inspection & Maintenance Log

[illegible]

1. The depth to sediment is determined by taking a measurement from the manhole outlet invert (standing water level) to the top of the sediment pile. Once this measurement is recorded, it should be compared to the chart in the maintenance guide to determine if the height of the sediment pile off the bottom of the sump floor exceeds 50% of the maximum sediment storage. Note: to avoid underestimating the volume of sediment in the chamber, the measuring device must be carefully lowered to the top of the sediment pile.
2. For optimum performance, the system should be cleaned out when the floating hydrocarbon layer accumulates to an appreciable thickness. In the event of an oil spill, the system should be cleaned immediately.

SUPPORT

- Drawings and specifications are available at [www.ContechES.com](http://www.ContechES.com).
- Site-specific design support is available from our engineers.

©2021 Contech Engineered Solutions LLC, a QUIKRETE Company

Contech Engineered Solutions LLC provides site solutions for the civil engineering industry. Contech's portfolio includes bridges, drainage, sanitary sewer, stormwater, and earth stabilization products. For information, visit [www.ContechES.com](http://www.ContechES.com) or call 800.338.1122

NOTHING IN THIS CATALOG SHOULD BE CONSTRUED AS A WARRANTY. APPLICATIONS SUGGESTED HEREIN ARE DESCRIBED ONLY TO HELP READERS MAKE THEIR OWN EVALUATIONS AND DECISIONS, AND ARE NEITHER GUARANTEES NOR WARRANTIES OF SUITABILITY FOR ANY APPLICATION. CONTECH MAKES NO WARRANTY WHATSOEVER, EXPRESS OR IMPLIED, RELATED TO THE APPLICATIONS, MATERIALS, COATINGS, OR PRODUCTS DISCUSSED HEREIN. ALL IMPLIED WARRANTIES OF MERCHANTABILITY AND ALL IMPLIED WARRANTIES OF FITNESS FOR ANY PARTICULAR PURPOSE ARE DISCLAIMED BY CONTECH. SEE CONTECH'S CONDITIONS OF SALE (AVAILABLE AT [WWW.CONTECHES.COM/COS](http://WWW.CONTECHES.COM/COS)) FOR MORE INFORMATION.



**CONTECH**  
ENGINEERED SOLUTIONS



800-925-5240  
www.ContechES.com



## CDS® Inspection and Maintenance Guide

---





## Maintenance

The CDS system should be inspected at regular intervals and maintained when necessary to ensure optimum performance. The rate at which the system collects pollutants will depend more heavily on site activities than the size of the unit. For example, unstable soils or heavy winter sanding will cause the grit chamber to fill more quickly but regular sweeping of paved surfaces will slow accumulation.

## Inspection

Inspection is the key to effective maintenance and is easily performed. Pollutant transport and deposition may vary from year to year and regular inspections will help ensure that the system is cleaned out at the appropriate time. At a minimum, inspections should be performed twice per year (e.g. spring and fall) however more frequent inspections may be necessary in climates where winter sanding operations may lead to rapid accumulations, or in equipment washdown areas. Installations should also be inspected more frequently where excessive amounts of trash are expected.

The visual inspection should ascertain that the system components are in working order and that there are no blockages or obstructions in the inlet and separation screen. The inspection should also quantify the accumulation of hydrocarbons, trash, and sediment in the system. Measuring pollutant accumulation can be done with a calibrated dipstick, tape measure or other measuring instrument. If absorbent material is used for enhanced removal of hydrocarbons, the level of discoloration of the sorbent material should also be identified during inspection. It is useful and often required as part of an operating permit to keep a record of each inspection. A simple form for doing so is provided.

Access to the CDS unit is typically achieved through two manhole access covers. One opening allows for inspection and cleanout of the separation chamber (cylinder and screen) and isolated sump. The other allows for inspection and cleanout of sediment captured and retained outside the screen. For deep units, a single manhole access point would allow both sump cleanout and access outside the screen.

The CDS system should be cleaned when the level of sediment has reached 75% of capacity in the isolated sump or when an appreciable level of hydrocarbons and trash has accumulated. If absorbent material is used, it should be replaced when significant discoloration has occurred. Performance will not be impacted until 100% of the sump capacity is exceeded however it is recommended that the system be cleaned prior to that for easier removal of sediment. The level of sediment is easily determined by measuring from finished grade down to the top of the sediment pile. To avoid underestimating the level of sediment in the chamber, the measuring device must be lowered to the top of the sediment pile carefully. Particles at the top of the pile typically offer less resistance to the end of the rod than consolidated particles toward the bottom of the pile. Once this measurement is recorded, it should be compared to the as-built drawing for the unit to determine whether the height of the sediment pile off the bottom of the sump floor exceeds 75% of the total height of isolated sump.

## Cleaning

Cleaning of a CDS system should be done during dry weather conditions when no flow is entering the system. The use of a vacuum truck is generally the most effective and convenient method of removing pollutants from the system. Simply remove the manhole covers and insert the vacuum hose into the sump. The system should be completely drained down and the sump fully evacuated of sediment. The area outside the screen should also be cleaned out if pollutant build-up exists in this area.

In installations where the risk of petroleum spills is small, liquid contaminants may not accumulate as quickly as sediment. However, the system should be cleaned out immediately in the event of an oil or gasoline spill should be cleaned out immediately. Motor oil and other hydrocarbons that accumulate on a more routine basis should be removed when an appreciable layer has been captured. To remove these pollutants, it may be preferable to use absorbent pads since they are usually less expensive to dispose than the oil/water emulsion that may be created by vacuuming the oily layer. Trash and debris can be netted out to separate it from the other pollutants. The screen should be power washed to ensure it is free of trash and debris.

Manhole covers should be securely seated following cleaning activities to prevent leakage of runoff into the system from above and also to ensure that proper safety precautions have been followed. Confined space entry procedures need to be followed if physical access is required. Disposal of all material removed from the CDS system should be done in accordance with local regulations. In many jurisdictions, disposal of the sediments may be handled in the same manner as the disposal of sediments removed from catch basins or deep sump manholes.





CDS Model	Diameter		Distance from Water Surface to Top of Sediment Pile		Sediment Storage Capacity	
	ft	m	ft	m	y <sup>3</sup>	m <sup>3</sup>
CDS1515	3	0.9	3.0	0.9	0.5	0.4
CDS2015	4	1.2	3.0	0.9	0.9	0.7
CDS2015	5	1.3	3.0	0.9	1.3	1.0
CDS2020	5	1.3	3.5	1.1	1.3	1.0
CDS2025	5	1.3	4.0	1.2	1.3	1.0
CDS3020	6	1.8	4.0	1.2	2.1	1.6
CDS3025	6	1.8	4.0	1.2	2.1	1.6
CDS3030	6	1.8	4.6	1.4	2.1	1.6
CDS3035	6	1.8	5.0	1.5	2.1	1.6
CDS4030	8	2.4	4.6	1.4	5.6	4.3
CDS4040	8	2.4	5.7	1.7	5.6	4.3
CDS4045	8	2.4	6.2	1.9	5.6	4.3
CDS5640	10	3.0	6.3	1.9	8.7	6.7
CDS5653	10	3.0	7.7	2.3	8.7	6.7
CDS5668	10	3.0	9.3	2.8	8.7	6.7
CDS5678	10	3.0	10.3	3.1	8.7	6.7

Table 1: CDS Maintenance Indicators and Sediment Storage Capacities



#### Support

- Drawings and specifications are available at [www.contechstormwater.com](http://www.contechstormwater.com).
- Site-specific design support is available from our engineers.

©2017 Contech Engineered Solutions LLC, a QUIKRETE Company

Contech Engineered Solutions LLC provides site solutions for the civil engineering industry. Contech's portfolio includes bridges, drainage, sanitary sewer, stormwater, earth stabilization and wastewater treatment products. For information, visit [www.ContechES.com](http://www.ContechES.com) or call 800.338.1122

NOTHING IN THIS CATALOG SHOULD BE CONSTRUED AS AN EXPRESSED WARRANTY OR AN IMPLIED WARRANTY OF MERCHANTABILITY OR FITNESS FOR ANY PARTICULAR PURPOSE. SEE THE CONTECH STANDARD CONDITION OF SALES (VIEWABLE AT [WWW.CONTECHES.COM/COS](http://WWW.CONTECHES.COM/COS)) FOR MORE INFORMATION.

The product(s) described may be protected by one or more of the following US patents: 5,322,629; 5,624,576; 5,707,527; 5,759,415; 5,788,848; 5,985,157; 6,027,639; 6,350,374; 6,406,218; 6,641,720; 6,511,595; 6,649,048; 6,991,114; 6,998,038; 7,186,058; 7,296,692; 7,297,266; 7,517,450 related foreign patents or other patents pending.

## CDS Inspection & Maintenance Log

CDS Model: \_\_\_\_\_ Location: \_\_\_\_\_

[illegible]

1. The water depth to sediment is determined by taking two measurements with a stadia rod: one measurement from the manhole opening to the top of the sediment pile and the other from the manhole opening to the water surface. If the difference between these measurements is less than the values listed in table 1 the system should be cleaned out. **Note: to avoid underestimating the volume of sediment in the chamber, the measuring device must be carefully lowered to the top of the sediment pile.**
2. For optimum performance, the system should be cleaned out when the floating hydrocarbon layer accumulates to an appreciable thickness. In the event of an oil spill, the system should be cleaned immediately.

## Stormceptor<sup>®</sup> STC Operation and Maintenance Guide



## Stormceptor Design Notes

- Only the STC 450i is adaptable to function with a catch basin inlet and/or inline pipes.
- Only the Stormceptor models STC 450i to STC 7200 may accommodate multiple inlet pipes.

### Inlet and outlet invert elevation differences are as follows:

Inlet and Outlet Pipe Invert Elevations Differences			
Inlet Pipe Configuration	STC 450i	STC 900 to STC 7200	STC 11000 to STC 16000
Single inlet pipe	3 in. (75 mm)	1 in. (25 mm)	3 in. (75 mm)
Multiple inlet pipes	3 in. (75 mm)	3 in. (75 mm)	Only one inlet pipe.

### Maximum inlet and outlet pipe diameters:

Inlet/Outlet Configuration	Inlet Unit STC 450i	In-Line Unit STC 900 to STC 7200	Series* STC 11000 to STC 16000
Straight Through	24 inch (600 mm)	42 inch (1050 mm)	60 inch (1500 mm)
Bend (90 degrees)	18 inch (450 mm)	33 inch (825 mm)	33 inch (825 mm)

- The inlet and in-line Stormceptor units can accommodate turns to a maximum of 90 degrees.
- Minimum distance from top of grade to crown is 2 feet (0.6 m)
- Submerged conditions. A unit is submerged when the standing water elevation at the proposed location of the Stormceptor unit is greater than the outlet invert elevation during zero flow conditions. In these cases, please contact your local Stormceptor representative and provide the following information:
  - Top of grade elevation
  - Stormceptor inlet and outlet pipe diameters and invert elevations
  - Standing water elevation
  - Stormceptor head loss,  $K = 1.3$  (for submerged condition,  $K = 4$ )



OPERATION AND MAINTENANCE GUIDE

Table of Content

1. About Stormceptor ..... 4

2. Stormceptor Design Overview ..... 4

3. Key Operation Features ..... 6

4. Stormceptor Product Line..... 7

5. Sizing the Stormceptor System..... 10

6. Spill Controls ..... 12

7. Stormceptor Options..... 14

8. Comparing Technologies ..... 17

9. Testing..... 18

10. Installation ..... 18

11. Stormceptor Construction Sequence..... 18

12. Maintenance ..... 19

# 1. About Stormceptor

The Stormceptor® STC (Standard Treatment Cell) was developed by Imbrium™ Systems to address the growing need to remove and isolate pollution from the storm drain system before it enters the environment. The Stormceptor STC targets hydrocarbons and total suspended solids (TSS) in stormwater runoff. It improves water quality by removing contaminants through the gravitational settling of fine sediments and floatation of hydrocarbons while preventing the re-suspension or scour of previously captured pollutants.

The development of the Stormceptor STC revolutionized stormwater treatment, and created an entirely new category of environmental technology. Protecting thousands of waterways around the world, the Stormceptor System has set the standard for effective stormwater treatment.

## 1.1. Patent Information

The Stormceptor technology is protected by the following patents:

- Australia Patent No. 693,164 • 693,164 • 707,133 • 729,096 • 779401
- Austrian Patent No. 289647
- Canadian Patent No 2,009,208 • 2,137,942 • 2,175,277 • 2,180,305 • 2,180,383 • 2,206,338 • 2,327,768 (Pending)
- China Patent No 1168439
- Denmark DK 711879
- German DE 69534021
- Indonesian Patent No 16688
- Japan Patent No 9-11476 (Pending)
- Korea 10-2000-0026101 (Pending)
- Malaysia Patent No PI9701737 (Pending)
- New Zealand Patent No 314646
- United States Patent No 4,985,148 • 5,498,331 • 5,725,760 • 5,753,115 • 5,849,181 • 6,068,765 • 6,371,690
- Stormceptor OSR Patent Pending • Stormceptor LCS Patent Pending

# 2. Stormceptor Design Overview

## 2.1. Design Philosophy

The patented Stormceptor System has been designed to focus on the environmental objective of providing long-term pollution control. The unique and innovative Stormceptor design allows for continuous positive treatment of runoff during all rainfall events, while ensuring that all captured pollutants are retained within the system, even during intense storm events.

An integral part of the Stormceptor design is PCSWMM for Stormceptor - sizing software developed in conjunction with Computational Hydraulics Inc. (CHI) and internationally acclaimed expert, Dr. Bill James. Using local historical rainfall data and continuous simulation modeling, this software allows a Stormceptor unit to be designed for each individual site and the corresponding water quality objectives.

By using PCSWMM for Stormceptor, the Stormceptor System can be designed to remove a wide range of particles (typically from 20 to 2,000 microns), and can also be customized to remove a specific particle size distribution (PSD). The specified PSD should accurately reflect what is in the stormwater runoff to ensure the device is achieving the desired water quality objective. Since stormwater runoff contains small particles (less than 75 microns), it is important to design a treatment system to remove smaller particles in addition to coarse particles.

## 2.2. Benefits

The Stormceptor System removes free oil and suspended solids from stormwater, preventing spills and non-point source pollution from entering downstream lakes and rivers. The key benefits, capabilities and applications of the Stormceptor System are as follows:

- Provides continuous positive treatment during all rainfall events
- Can be designed to remove over 80% of the annual sediment load
- Removes a wide range of particles
- Can be designed to remove a specific particle size distribution (PSD)
- Captures free oil from stormwater
- Prevents scouring or re-suspension of trapped pollutants
- Pre-treatment to reduce maintenance costs for downstream treatment measures (ponds, swales, detention basins, filters)
- Groundwater recharge protection
- Spills capture and mitigation
- Simple to design and specify
- Designed to your local watershed conditions
- Small footprint to allow for easy retrofit installations
- Easy to maintain (vacuum truck)
- Multiple inlets can connect to a single unit
- Suitable as a bend structure
- Pre-engineered for traffic loading (minimum AASHTO HS-20)
- Minimal elevation drop between inlet and outlet pipes
- Small head loss
- Additional protection provided by an 18" (457 mm) fiberglass skirt below the top of the insert, for the containment of hydrocarbons in the event of a spill.

## 2.3. Environmental Benefit

Freshwater resources are vital to the health and welfare of their surrounding communities. There is increasing public awareness, government regulations and corporate commitment to reducing the pollution entering our waterways. A major source of this pollution originates from stormwater runoff from urban areas. Rainfall runoff carries oils, sediment and other contaminants from roads and parking lots discharging directly into our streams, lakes and coastal waterways.

The Stormceptor System is designed to isolate contaminants from getting into the natural environment. The Stormceptor technology provides protection for the environment from spills that occur at service stations and vehicle accident sites, while also removing contaminated sediment in runoff that washes from roads and parking lots.



## 3. Key Operation Features

### 3.1. Scour Prevention

A key feature of the Stormceptor System is its patented scour prevention technology. This innovation ensures pollutants are captured and retained during all rainfall events, even extreme storms. The Stormceptor System provides continuous positive treatment for all rainfall events, including intense storms. Stormceptor slows incoming runoff, controlling and reducing velocities in the lower chamber to create a non-turbulent environment that promotes free oils and floatable debris to rise and sediment to settle.

The patented scour prevention technology, the fiberglass insert, regulates flows into the lower chamber through a combination of a weir and orifice while diverting high energy flows away through the upper chamber to prevent scouring. Laboratory testing demonstrated no scouring when tested up to 125% of the unit's operating rate, with the unit loaded to 100% sediment capacity (NJDEP, 2005). Second, the depth of the lower chamber ensures the sediment storage zone is adequately separated from the path of flow in the lower chamber to prevent scouring.

### 3.2. Operational Hydraulic Loading Rate

Designers and regulators need to evaluate the treatment capacity and performance of manufactured stormwater treatment systems. A commonly used parameter is the "operational hydraulic loading rate" which originated as a design methodology for wastewater treatment devices.

Operational hydraulic loading rate may be calculated by dividing the flow rate into a device by its settling area. This represents the critical settling velocity that is the prime determinant to quantify the influent particle size and density captured by the device. PCSWMM for Stormceptor uses a similar parameter that is calculated by dividing the hydraulic detention time in the device by the fall distance of the sediment.

$$v_{sc} = \frac{H}{\theta_H} = \frac{Q}{A_s}$$

Where:

$v_{sc}$  = critical settling velocity, ft/s (m/s)

$H$  = tank depth, ft (m)

$\theta_H$  = hydraulic detention time, ft/s (m/s)

$Q$  = volumetric flow rate, ft<sup>3</sup>/s (m<sup>3</sup>/s)

$A_s$  = surface area, ft<sup>2</sup> (m<sup>2</sup>)

(Tchobanoglous, G. and Schroeder, E.D. 1987. Water Quality. Addison Wesley.)

Unlike designing typical wastewater devices, stormwater systems are designed for highly variable flow rates including intense peak flows. PCSWMM for Stormceptor incorporates all of the flows into its calculations, ensuring that the operational hydraulic loading rate is considered not only for one flow rate, but for all flows including extreme events.

### 3.3. Double Wall Containment

The Stormceptor System was conceived as a pollution identifier to assist with identifying illicit discharges. The fiberglass insert has a continuous skirt that lines the concrete barrel wall for a depth of 18 inches (457 mm) that provides double wall containment for hydrocarbons storage. This protective barrier ensures that toxic floatables do not migrate through the concrete wall into the surrounding soils.



## 4. Stormceptor Product Line

### 4.1. Stormceptor Models

A summary of Stormceptor models and capacities are listed in Table 1.

**Table 1. Stormceptor Models**

<b>Stormceptor Model</b>	<b>Total Storage Volume U.S. Gal (L)</b>	<b>Hydrocarbon Storage Capacity U.S. Gal (L)</b>	<b>Maximum Sediment Capacity ft<sup>3</sup> (L)</b>
STC 450i	470 (1,780)	86 (330)	46 (1,302)
STC 900	952 (3,600)	251 (950)	89 (2,520)
STC 1200	1,234 (4,670)	251 (950)	127 (3,596)
STC 1800	1,833 (6,940)	251 (950)	207 (5,861)
STC 2400	2,462 (9,320)	840 (3,180)	205 (5,805)
STC 3600	3,715 (1,406)	840 (3,180)	373 (10,562)
STC 4800	5,059 (1,950)	909 (3,440)	543 (15,376)
STC 6000	6,136 (23,230)	909 (3,440)	687 (19,453)
STC 7200	7,420 (28,090)	1,059 (4,010)	839 (23,757)
STC 11000	11,194 (42,370)	2,797 (10, 590)	1,086 (30,752)
STC 13000	13,348 (50,530)	2,797 (10, 590)	1,374 (38,907)
STC 16000	15,918 (60,260)	3,055 (11, 560)	1,677 (47,487)

**NOTE:** Storage volumes may vary slightly from region to region. For detailed information, contact your local Stormceptor representative.

### 4.2. Inline Stormceptor

The Inline Stormceptor, Figure 1, is the standard design for most stormwater treatment applications. The patented Stormceptor design allows the Inline unit to maintain continuous positive treatment of total suspended solids (TSS) year-round, regardless of flow rate. The Inline Stormceptor is composed of a precast concrete tank with a fiberglass insert situated at the invert of the storm sewer pipe, creating an upper chamber above the insert and a lower chamber below the insert.

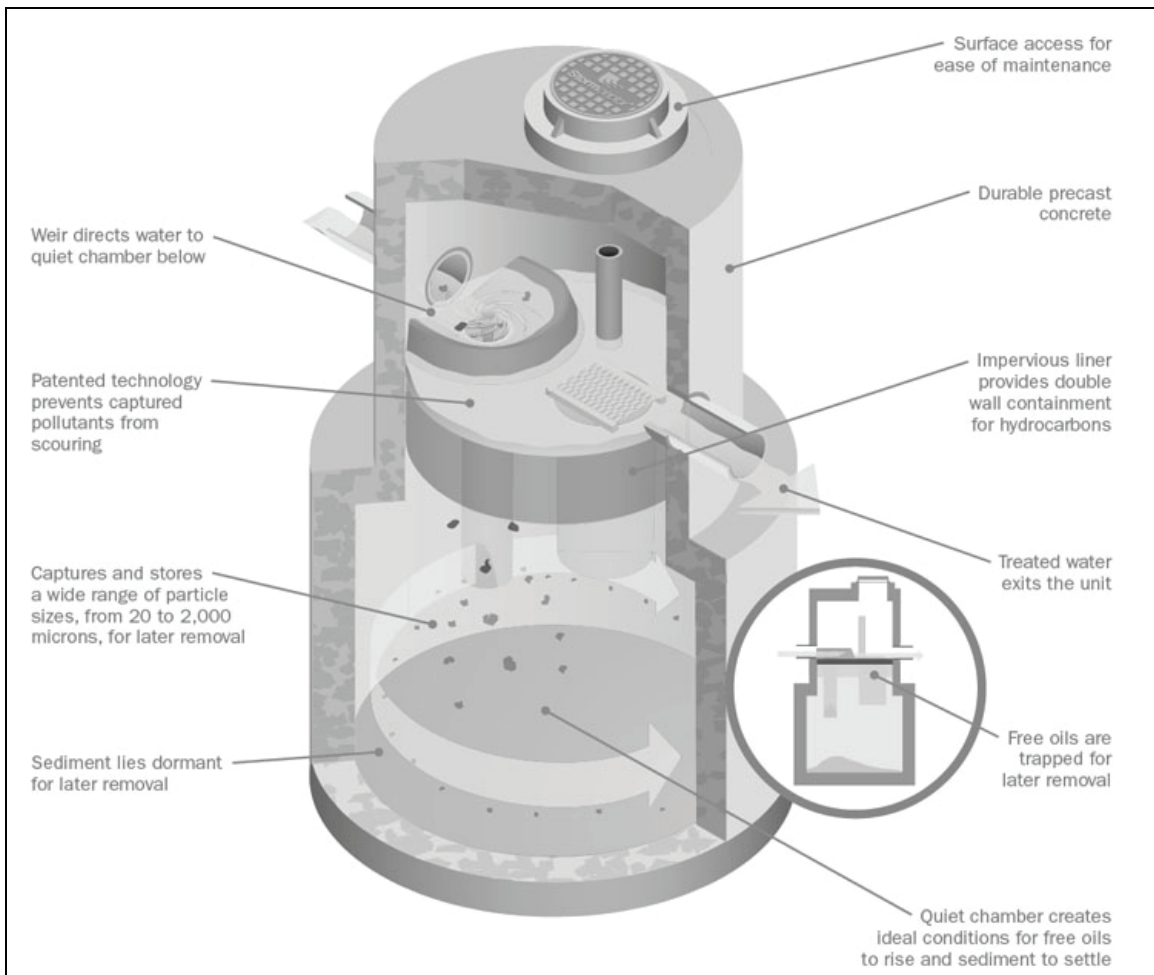

**Figure 1. Inline Stormceptor**

## Operation

As water flows into the Stormceptor unit, it is slowed and directed to the lower chamber by a weir and drop tee. The stormwater enters the lower chamber, a non-turbulent environment, allowing free oils to rise and sediment to settle. The oil is captured underneath the fiberglass insert and shielded from exposure to the concrete walls by a fiberglass skirt. After the pollutants separate, treated water continues up a riser pipe, and exits the lower chamber on the downstream side of the weir before leaving the unit. During high flow events, the Stormceptor System's patented scour prevention technology ensures continuous pollutant removal and prevents re-suspension of previously captured pollutants.

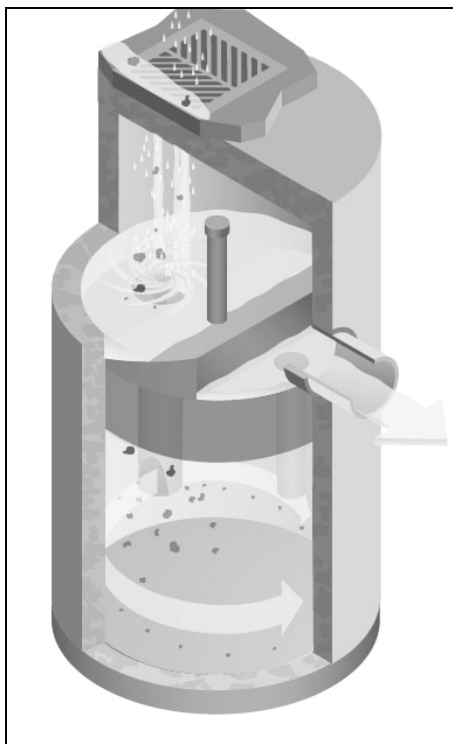

**Figure 2. Inlet Stormceptor**

#### **4.3. Inlet Stormceptor**

The Inlet Stormceptor System, Figure 2, was designed to provide protection for parking lots, loading bays, gas stations and other spill-prone areas. The Inlet Stormceptor is designed to remove sediment from stormwater introduced through a grated inlet, a storm sewer pipe, or both.

The Inlet Stormceptor design operates in the same manner as the Inline unit, providing continuous positive treatment, and ensuring that captured material is not re-suspended.

#### **4.4. Series Stormceptor**

Designed to treat larger drainage areas, the Series Stormceptor System, Figure 3, consists of two adjacent Stormceptor models that function in parallel. This design eliminates the need for additional structures and piping to reduce installation costs.

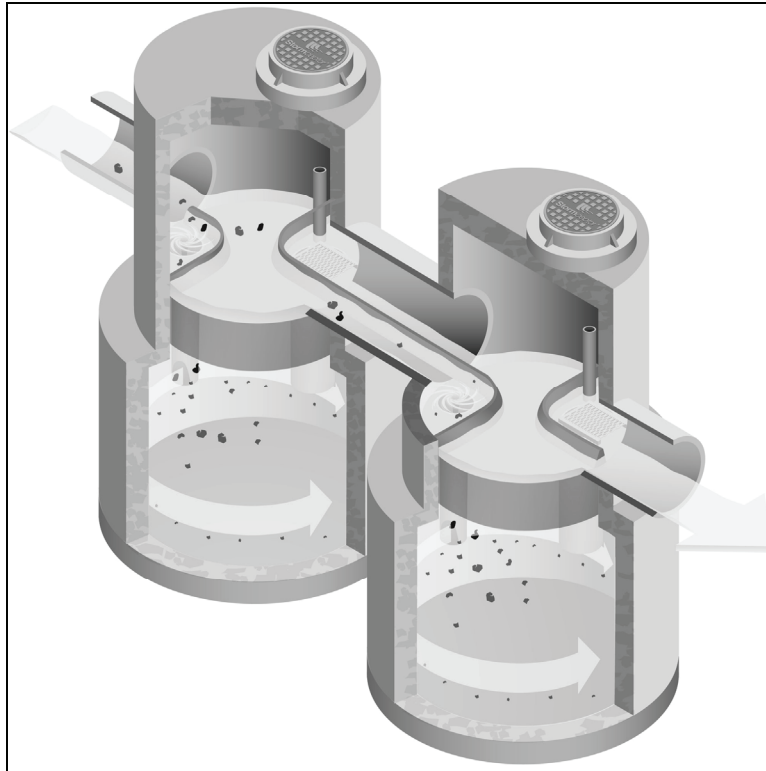

**Figure 3. Series System**

The Series Stormceptor design operates in the same manner as the Inline unit, providing continuous positive treatment, and ensuring that captured material is not re-suspended.

## 5. Sizing the Stormceptor System

The Stormceptor System is a versatile product that can be used for many different aspects of water quality improvement. While addressing these needs, there are conditions that the designer needs to be aware of in order to size the Stormceptor model to meet the demands of each individual site in an efficient and cost-effective manner.

PCSWMM for Stormceptor is the support tool used for identifying the appropriate Stormceptor model. In order to size a unit, it is recommended the user follow the seven design steps in the program. The steps are as follows:

### STEP 1 – Project Details

The first step prior to sizing the Stormceptor System is to clearly identify the water quality objective for the development. It is recommended that a level of annual sediment (TSS) removal be identified and defined by a particle size distribution.

### STEP 2 – Site Details

Identify the site development by the drainage area and the level of imperviousness. It is recommended that imperviousness be calculated based on the actual area of imperviousness based on paved surfaces, sidewalks and rooftops.

### STEP 3 – Upstream Attenuation

The Stormceptor System is designed as a water quality device and is sometimes used in conjunction with onsite water quantity control devices such as ponds or underground detention systems. When possible, a greater benefit is typically achieved when installing a Stormceptor unit upstream of a detention facility. By placing the Stormceptor unit upstream of a detention structure, a benefit of less maintenance of the detention facility is realized.

## STEP 4 – Particle Size Distribution

It is critical that the PSD be defined as part of the water quality objective. PSD is critical for the design of treatment system for a unit process of gravity settling and governs the size of a treatment system. A range of particle sizes has been provided and it is recommended that clays and silt-sized particles be considered in addition to sand and gravel-sized particles. Options and sample PSDs are provided in PCSWMM for Stormceptor. The default particle size distribution is the Fine Distribution, Table 2, option.

**Table 2. Fine Distribution**

Particle Size	Distribution	Specific Gravity
20	20%	1.3
60	20%	1.8
150	20%	2.2
400	20%	2.65
2000	20%	2.65

If the objective is the long-term removal of 80% of the total suspended solids on a given site, the PSD should be representative of the expected sediment on the site. For example, a system designed to remove 80% of coarse particles (greater than 75 microns) would provide relatively poor removal efficiency of finer particles that may be naturally prevalent in runoff from the site.

Since the small particle fraction contributes a disproportionately large amount of the total available particle surface area for pollutant adsorption, a system designed primarily for coarse particle capture will compromise water quality objectives.

## STEP 5 – Rainfall Records

Local historical rainfall has been acquired from the U.S. National Oceanic and Atmospheric Administration, Environment Canada and regulatory agencies across North America. The rainfall data provided with PCSMM for Stormceptor provides an accurate estimation of small storm hydrology by modeling actual historical storm events including duration, intensities and peaks.

## STEP 6 – Summary

At this point, the program may be executed to predict the level of TSS removal from the site. Once the simulation has completed, a table shall be generated identifying the TSS removal of each Stormceptor unit.

## STEP 7 – Sizing Summary

Performance estimates of all Stormceptor units for the given site parameters will be displayed in a tabular format. The unit that meets the water quality objective, identified in Step 1, will be highlighted.

## 5.1. PCSWMM for Stormceptor

The Stormceptor System has been developed in conjunction with PCSWMM for Stormceptor as a technological solution to achieve water quality goals. Together, these two innovations model, simulate, predict and calculate the water quality objectives desired by a design engineer for TSS removal.

PCSWMM for Stormceptor is a proprietary sizing program which uses site specific inputs to a computer model to simulate sediment accumulation, hydrology and long-term total suspended solids removal. The model has been calibrated to field monitoring results from Stormceptor units that have been monitored in North America. The sizing methodology can be described by three processes:

1. Determination of real time hydrology
2. Buildup and wash off of TSS from impervious land areas
3. TSS transport through the Stormceptor (settling and discharge). The use of a calibrated model is the preferred method for sizing stormwater quality structures for the following reasons:
  - » The hydrology of the local area is properly and accurately incorporated in the sizing (distribution of flows, flow rate ranges and peaks, back-to-back storms, inter-event times)
  - » The distribution of TSS with the hydrology is properly and accurately considered in the sizing
  - » Particle size distribution is properly considered in the sizing
  - » The sizing can be optimized for TSS removal
  - » The cost benefit of alternate TSS removal criteria can be easily assessed
  - » The program assesses the performance of all Stormceptor models. Sizing may be selected based on a specific water quality outcome or based on the Maximum Extent Practicable

For more information regarding PCSWMM for Stormceptor, contact your local Stormceptor representative, or visit [www.imbriumsystems.com](http://www.imbriumsystems.com) to download a free copy of the program.

## 5.2. Sediment Loading Characteristics

The way in which sediment is transferred to stormwater can have a considerable effect on which type of system is implemented. On typical impervious surfaces (e.g. parking lots) sediment will build over time and wash off with the next rainfall. When rainfall patterns are examined, a short intense storm will have a higher concentration of sediment than a long slow drizzle. Together with rainfall data representing the site's typical rainfall patterns, sediment loading characteristics play a part in the correct sizing of a stormwater quality device.

### Typical Sites

For standard site design of the Stormceptor System, PCSWMM for Stormceptor is utilized to accurately assess the unit's performance. As an integral part of the product's design, the program can be used to meet local requirements for total suspended solid removal. Typical installations of manufactured stormwater treatment devices would occur on areas such as paved parking lots or paved roads. These are considered "stable" surfaces which have non – erodible surfaces.

### Unstable Sites

While standard sites consist of stable concrete or asphalt surfaces, sites such as gravel parking lots, or maintenance yards with stockpiles of sediment would be classified as "unstable". These types of sites do not exhibit first flush characteristics, are highly erodible and exhibit atypical sediment loading characteristics and must therefore be sized more carefully. Contact your local Stormceptor representative for assistance in selecting a proper unit sized for such unstable sites.

## 6. Spill Controls

When considering the removal of total petroleum hydrocarbons (TPH) from a storm sewer system there are two functions of the system: oil removal, and spill capture.

'Oil Removal' describes the capture of the minute volumes of free oil mobilized from impervious surfaces. In this instance relatively low concentrations, volumes and flow rates are considered. While the Stormceptor unit will still provide an appreciable oil removal function during higher flow events and/or with higher TPH concentrations, desired effluent limits may be exceeded under these conditions.

'Spill Capture' describes a manner of TPH removal more appropriate to recovery of a relatively high volume of a single phase deleterious liquid that is introduced to the storm sewer system over a relatively short duration. The two design criteria involved when considering this manner of introduction are overall volume and the specific gravity of the material. A standard Stormceptor unit will be able to capture and retain a maximum spill volume and a minimum specific gravity.

For spill characteristics that fall outside these limits, unit modifications are required. Contact your local Stormceptor Representative for more information.

One of the key features of the Stormceptor technology is its ability to capture and retain spills. While the standard Stormceptor System provides excellent protection for spill control, there are additional options to enhance spill protection if desired.

### 6.1. Oil Level Alarm

The oil level alarm is an electronic monitoring system designed to trigger a visual and audible alarm when a pre-set level of oil is reached within the lower chamber. As a standard, the oil

level alarm is designed to trigger at approximately 85% of the unit's available depth level for oil capture. The feature acts as a safeguard against spills caused by exceeding the oil storage capacity of the separator and eliminates the need for manual oil level inspection.

The oil level alarm installed on the Stormceptor insert is illustrated in Figure 4.

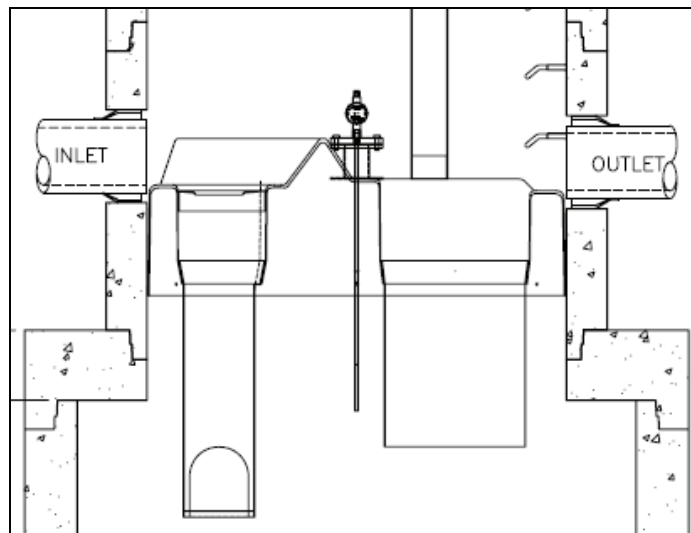

**Figure 4. Oil level alarm**

### 6.2. Increased Volume Storage Capacity

The Stormceptor unit may be modified to store a greater spill volume than is typically available. Under such a scenario, instead of installing a larger than required unit, modifications can be made to the recommended Stormceptor model to accommodate larger volumes. Contact your local Stormceptor representative for additional information and assistance for modifications.

## 7. Stormceptor Options

The Stormceptor System allows flexibility to incorporate to existing and new storm drainage infrastructure. The following section identifies considerations that should be reviewed when installing the system into a drainage network. For conditions that fall outside of the recommendations in this section, please contact your local Stormceptor representative for further guidance.

### 7.1. Installation Depth Minimum Cover

The minimum distance from the top of grade to the crown of the inlet pipe is 24 inches (600 mm). For situations that have a lower minimum distance, contact your local Stormceptor representative.

### 7.2. Maximum Inlet and Outlet Pipe Diameters

Maximum inlet and outlet pipe diameters are illustrated in Figure 5. Contact your local Stormceptor representative for larger pipe diameters

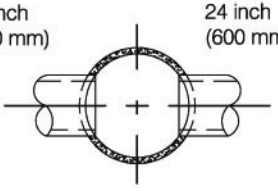
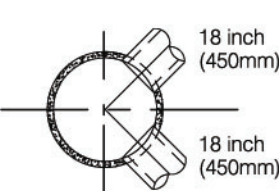
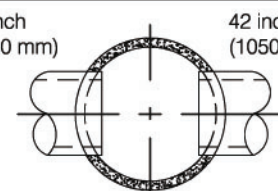
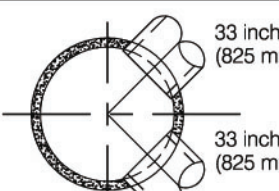
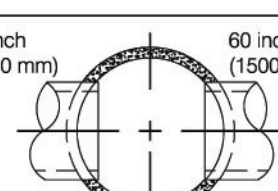
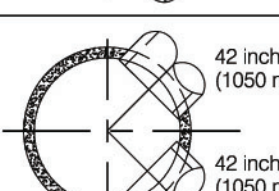
Upper Chamber Diameter	Maximum Pipe Diameters for Straight Through and 90° Bends (Based on Concrete Pipe)	
Inlet Stormceptor		
Inline Stormceptor		
Inline Stormceptor or Series Stormceptor		

**Figure 5. Maximum pipe diameters for straight through and bend applications**

\*The bend should only be incorporated into the second structure (downstream structure) of the Series Stormceptor System

### 7.3. Bends

The Stormceptor System can be used to change horizontal alignment in the storm drain network up to a maximum of 90 degrees. Figure 6 illustrates the typical bend situations of the Stormceptor System. Bends should only be applied to the second structure (downstream structure) of the Series Stormceptor System.

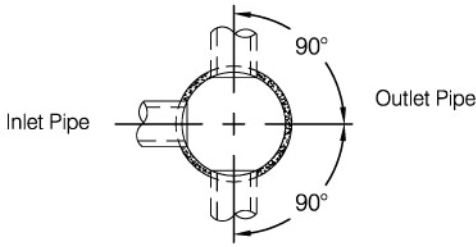
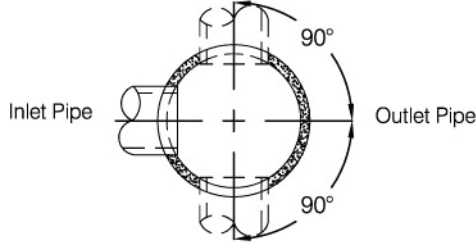
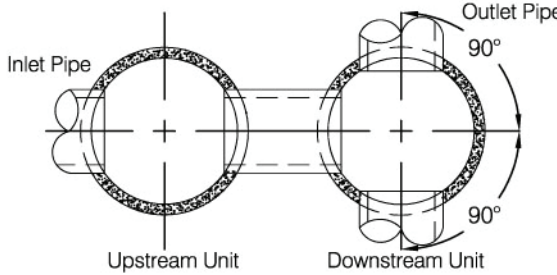

Stormceptor System	Maximum Bend Configurations
Inlet Stormceptor	
Inline Stormceptor	
Series Stormceptor	

**Figure 6. Maximum bend angles**

#### 7.4. Multiple Inlet Pipes

The Inlet and Inline Stormceptor System can accommodate two or more inlet pipes. The maximum number of inlet pipes that can be accommodated into a Stormceptor unit is a function of the number, alignment and diameter of the pipes and its effects on the structural integrity of the precast concrete. When multiple inlet pipes are used for new developments, each inlet pipe shall have an invert elevation 3 inches (75 mm) higher than the outlet pipe invert elevation.

#### 7.5. Inlet/Outlet Pipe Invert Elevations

Recommended inlet and outlet pipe invert differences are listed in Table 3.

**Table 3. Recommended Drops Between Inlet and Outlet Pipe Inverts**

Number of Inlet Pipes	Inlet System	In-Line System	Series System
1	3 inches (75 mm)	1 inch (25 mm)	3 inches (75 mm)
>1	3 inches (75 mm)	3 inches (75 mm)	Not Applicable

#### 7.6. Shallow Stormceptor

In cases where there may be restrictions to the depth of burial of storm sewer systems. In this situation, for selected Stormceptor models, the lower chamber components may be increased in diameter to reduce the overall depth of excavation required.

#### 7.7. Customized Live Load

The Stormceptor system is typically designed for local highway truck loading (AASHTO HS- 20). When the project requires live loads greater than HS-20, the Stormceptor System may be customized structurally for a pre-specified live load. Contact your local Stormceptor representative for customized loading conditions.

## 7.8. Pre-treatment

The Stormceptor System may be sized to remove sediment and for spills control in conjunction with other stormwater BMPs to meet the water quality objective. For pretreatment applications, the Stormceptor System should be the first unit in a treatment train. The benefits of pre-treatment include the extension of the operational life (extension of maintenance frequency) of large stormwater management facilities, prevention of spills and lower total life-cycle maintenance cost.

## 7.9. Head loss

The head loss through the Stormceptor System is similar to a 60 degree bend at a manhole. The K value for calculating minor losses is approximately 1.3 (minor loss =  $k \cdot 1.3v^2/2g$ ).

However, when a Submerged modification is applied to a Stormceptor unit, the corresponding K value is 4.

## 7.10. Submerged

The Submerged modification, Figure 7, allows the Stormceptor System to operate in submerged or partially submerged storm sewers. This configuration can be installed on all models of the Stormceptor System by modifying the fiberglass insert. A customized weir height and a secondary drop tee are added.

Submerged instances are defined as standing water in the storm drain system during zero flow conditions. In these instances, the following information is necessary for the proper design and application of submerged modifications:

- Stormceptor top of grade elevation
- Stormceptor outlet pipe invert elevation
- Standing water elevation

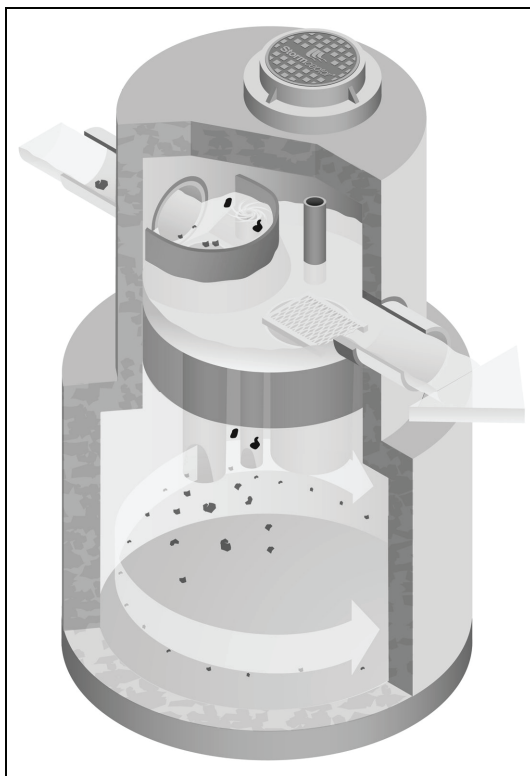

**Figure 7. Submerged Stormceptor**

## 8. Comparing Technologies

Designers have many choices available to achieve water quality goals in the treatment of stormwater runoff. Since many alternatives are available for use in stormwater quality treatment it is important to consider how to make an appropriate comparison between “approved alternatives”. The following is a guide to assist with the accurate comparison of differing technologies and performance claims.

### 8.1. Particle Size Distribution (PSD)

The most sensitive parameter to the design of a stormwater quality device is the selection of the design particle size. While it is recommended that the actual particle size distribution (PSD) for sites be measured prior to sizing, alternative values for particle size should be selected to represent what is likely to occur naturally on the site. A reasonable estimate of a particle size distribution likely to be found on parking lots or other impervious surfaces should consist of a wide range of particles such as 20 microns to 2,000 microns (Ontario MOE, 1994).

There is no absolute right particle size distribution or specific gravity and the user is cautioned to review the site location, characteristics, material handling practices and regulatory requirements when selecting a particle size distribution. When comparing technologies, designs using different PSDs will result in incomparable TSS removal efficiencies. The PSD of the TSS removed needs to be standard between two products to allow for an accurate comparison.

### 8.2. Scour Prevention

In order to accurately predict the performance of a manufactured treatment device, there must be confidence that it will perform under all conditions. Since rainfall patterns cannot be predicted, stormwater quality devices placed in storm sewer systems must be able to withstand extreme events, and ensure that all pollutants previously captured are retained in the system.

In order to have confidence in a system’s performance under extreme conditions, independent validation of scour prevention is essential when examining different technologies. Lack of independent verification of scour prevention should make a designer wary of accepting any product’s performance claims.

### 8.3. Hydraulics

Full scale laboratory testing has been used to confirm the hydraulics of the Stormceptor System. Results of lab testing have been used to physically design the Stormceptor System and the sewer pipes entering and leaving the unit. Key benefits of Stormceptor are:

- Low head loss (typical k value of 1.3)
- Minimal inlet/outlet invert elevation drop across the structure
- Use as a bend structure
- Accommodates multiple inlets

The adaptability of the treatment device to the storm sewer design infrastructure can affect the overall performance and cost of the site.

### 8.4. Hydrology

Stormwater quality treatment technologies need to perform under varying climatic conditions. These can vary from long low intensity rainfall to short duration, high intensity storms. Since a treatment device is expected to perform under all these conditions, it makes sense that any system’s design should accommodate those conditions as well.

Long-term continuous simulation evaluates the performance of a technology under the varying conditions expected in the climate of the subject site. Single, peak event design does not provide this information and is not equivalent to long-term simulation. Designers should request long-term simulation performance to ensure the technology can meet the long-term water quality objective.

## 9. Testing

The Stormceptor System has been the most widely monitored stormwater treatment technology in the world. Performance verification and monitoring programs are completed to the strictest standards and integrity. Since its introduction in 1990, numerous independent field tests and studies detailing the effectiveness of the Stormceptor System have been completed.

- Coventry University, UK – 97% removal of oil, 83% removal of sand and 73% removal of peat
- National Water Research Institute, Canada, - scaled testing for the development of the Stormceptor System identifying both TSS removal and scour prevention.
- New Jersey TARP Program – full scale testing of an STC 900 demonstrating 75% TSS removal of particles from 1 to 1000 microns. Scour testing completed demonstrated that the system does not scour. The New Jersey Department of Environmental Protection was followed.
- City of Indianapolis – full scale testing of an STC 900 demonstrating over 80% TSS removal of particles from 50 microns to 300 microns at 130% of the unit's operating rate. Scour testing completed demonstrated that the system does not scour.
- Westwood Massachusetts (1997), demonstrated >80% TSS removal
- Como Park (1997), demonstrated 76% TSS removal
- Ontario MOE SWAMP Program – 57% removal of 1 to 25 micron particles
- Laval Quebec – 50% removal of 1 to 25 micron particles

## 10. Installation

The installation of the concrete Stormceptor should conform in general to state highway, or local specifications for the installation of manholes. Selected sections of a general specification that are applicable are summarized in the following sections.

### 10.1. Excavation

Excavation for the installation of the Stormceptor should conform to state highway, or local specifications. Topsoil removed during the excavation for the Stormceptor should be stockpiled in designated areas and should not be mixed with subsoil or other materials.

Topsoil stockpiles and the general site preparation for the installation of the Stormceptor should conform to state highway or local specifications.

The Stormceptor should not be installed on frozen ground. Excavation should extend a minimum of 12 inches (300 mm) from the precast concrete surfaces plus an allowance for shoring and bracing where required. If the bottom of the excavation provides an unsuitable foundation additional excavation may be required.

In areas with a high water table, continuous dewatering may be required to ensure that the excavation is stable and free of water.

### 10.2. Backfilling

Backfill material should conform to state highway or local specifications. Backfill material should be placed in uniform layers not exceeding 12 inches (300mm) in depth and compacted to state highway or local specifications.

## 11. Stormceptor Construction Sequence

The concrete Stormceptor is installed in sections in the following sequence:

1. Aggregate base
2. Base slab
3. Lower chamber sections
4. Upper chamber section with fiberglass insert
5. Connect inlet and outlet pipes
6. Assembly of fiberglass insert components (drop tee, riser pipe, oil cleanout port and orifice plate)
7. Remainder of upper chamber
8. Frame and access cover

The precast base should be placed level at the specified grade. The entire base should be in contact with the underlying compacted granular material. Subsequent sections, complete with joint seals, should be installed in accordance with the precast concrete manufacturer's recommendations.

Adjustment of the Stormceptor can be performed by lifting the upper sections free of the excavated area, re-leveling the base and re-installing the sections. Damaged sections and gaskets should be repaired or replaced as necessary. Once the Stormceptor has been constructed, any lift holes must be plugged with mortar.

## 12. Maintenance

### 12.1. Health and Safety

The Stormceptor System has been designed considering safety first. It is recommended that confined space entry protocols be followed if entry to the unit is required. In addition, the fiberglass insert has the following health and safety features:

- Designed to withstand the weight of personnel
- A safety grate is located over the 24 inch (600 mm) riser pipe opening
- Ladder rungs can be provided for entry into the unit, if required

### 12.2. Maintenance Procedures

Maintenance of the Stormceptor system is performed using vacuum trucks. No entry into the unit is required for maintenance (in most cases). The vacuum service industry is a well-established sector of the service industry that cleans underground tanks, sewers and catch basins. Costs to clean a Stormceptor will vary based on the size of unit and transportation distances.

The need for maintenance can be determined easily by inspecting the unit from the surface. The depth of oil in the unit can be determined by inserting a dipstick in the oil inspection/cleanout port.

Similarly, the depth of sediment can be measured from the surface without entry into the Stormceptor via a dipstick tube equipped with a ball valve. This tube would be inserted through the riser pipe. Maintenance should be performed once the sediment depth exceeds the guideline values provided in the Table 4.

**Table 4. Sediment Depths Indicating Required Servicing\***

Particle Size	Specific Gravity
Model	Sediment Depth inches (mm)
450i	8 (200)
900	8 (200)
1200	10 (250)
1800	15 (381)
2400	12 (300)
3600	17 (430)
4800	15 (380)
6000	18 (460)
7200	15 (381)
11000	17 (380)
13000	20 (500)
16000	17 (380)
* based on 15% of the Stormceptor unit's total storage	

Although annual servicing is recommended, the frequency of maintenance may need to be increased or reduced based on local conditions (i.e. if the unit is filling up with sediment more quickly than projected, maintenance may be required semi-annually; conversely once the site has stabilized maintenance may only be required every two or three years).

Oil is removed through the oil inspection/cleanout port and sediment is removed through the riser pipe. Alternatively oil could be removed from the 24 inches (600 mm) opening if water is removed from the lower chamber to lower the oil level below the drop pipes.

The following procedures should be taken when cleaning out Stormceptor:

1. Check for oil through the oil cleanout port
2. Remove any oil separately using a small portable pump
3. Decant the water from the unit to the sanitary sewer, if permitted by the local regulating authority, or into a separate containment tank
4. Remove the sludge from the bottom of the unit using the vacuum truck
5. Re-fill Stormceptor with water where required by the local jurisdiction



### 12.3. Submerged Stormceptor

Careful attention should be paid to maintenance of the Submerged Stormceptor System. In cases where the storm drain system is submerged, there is a requirement to plug both the inlet and outlet pipes to economically clean out the unit.

### 12.4. Hydrocarbon Spills

The Stormceptor is often installed in areas where the potential for spills is great. The Stormceptor System should be cleaned immediately after a spill occurs by a licensed liquid waste hauler.

### 12.5. Disposal

Requirements for the disposal of material from the Stormceptor System are similar to that of any other stormwater Best Management Practice (BMP) where permitted. Disposal options for the sediment may range from disposal in a sanitary trunk sewer upstream of a sewage treatment plant, to disposal in a sanitary landfill site. Petroleum waste products collected in the Stormceptor (free oil/chemical/fuel spills) should be removed by a licensed waste management company.

### 12.6. Oil Sheens

With a steady influx of water with high concentrations of oil, a sheen may be noticeable at the Stormceptor outlet. This may occur because a rainbow or sheen can be seen at very small oil concentrations ( $<10$  mg/L). Stormceptor will remove over 98% of all free oil spills from storm sewer systems for dry weather or frequently occurring runoff events.

The appearance of a sheen at the outlet with high influent oil concentrations does not mean the unit is not working to this level of removal. In addition, if the influent oil is emulsified the Stormceptor will not be able to remove it. The Stormceptor is designed for free oil removal and not emulsified conditions.



## SUPPORT

Drawings and specifications are available at [www.ContechES.com](http://www.ContechES.com).

Site-specific design support is available from our engineers.

©2020 Contech Engineered Solutions LLC, a QUIKRETE Company

Contech Engineered Solutions LLC provides site solutions for the civil engineering industry. Contech's portfolio includes bridges, drainage, sanitary sewer, stormwater, and earth stabilization products. For information, visit [www.ContechES.com](http://www.ContechES.com) or call 800.338.1122

NOTHING IN THIS CATALOG SHOULD BE CONSTRUED AS A WARRANTY. APPLICATIONS SUGGESTED HEREIN ARE DESCRIBED ONLY TO HELP READERS MAKE THEIR OWN EVALUATIONS AND DECISIONS, AND ARE NEITHER GUARANTEES NOR WARRANTIES OF SUITABILITY FOR ANY APPLICATION. CONTECH MAKES NO WARRANTY WHATSOEVER, EXPRESS OR IMPLIED, RELATED TO THE APPLICATIONS, MATERIALS, COATINGS, OR PRODUCTS DISCUSSED HEREIN. ALL IMPLIED WARRANTIES OF MERCHANTABILITY AND ALL IMPLIED WARRANTIES OF FITNESS FOR ANY PARTICULAR PURPOSE ARE DISCLAIMED BY CONTECH. SEE CONTECH'S CONDITIONS OF SALE (AVAILABLE AT [WWW.CONTECHES.COM/COS](http://WWW.CONTECHES.COM/COS)) FOR MORE INFORMATION.

**April 2019**

## **STORMTRAP MAINTENANCE MANUAL**

### **1. Introduction**

As with any Stormwater system regular inspections are recommended to ensure the long-term function of the system per design. As Stormwater migrates through the system, both sediment and debris could collect or settle within the system invert. Such events would prompt a regular inspection and or maintenance plan. Please call your Authorized StormTrap Representative (877-867-6872) if you have questions regarding the inspection and/or maintenance of the StormTrap system(s). Prior to entry into any underground storm sewer or underground detention systems, appropriate OSHA and local safety regulations and guidelines should be followed.

### **2. Inspection Schedules**

StormTrap Stormwater Management Systems are recommended for inspection whenever the upstream and downstream catch basins and stormwater pipes of the stormwater collection system are inspected and/or maintained. This will economize the cost of the inspection if it is done at the same time the municipal crews are servicing the area.

During the first year of service, StormTrap recommends an accelerated inspection schedule to establish baseline levels of debris and/or sediment within the system. Inspections should be made after each significant rain event or runoff period. We also recommend a quarterly inspection in addition to the event-based inspections for the first 12 months. Based upon the results of the first year of inspections, a more appropriate schedule can be generated.

StormTrap Stormwater Management Systems for a private development are recommended for inspection after construction activities are complete and system is functioning per design and after each major storm water event. Until a cleaning schedule can be established, a quarterly inspection is recommended for the first 12 months. After the first 12 months, a

regular schedule can be implemented. If inspected on a biannual basis, the inspection should be conducted before the stormwater season begins to be sure that everything is functioning properly for the upcoming storm season. If inspected on an annual basis, the inspection should be conducted before the stormwater season begins to be sure that everything is functioning properly for the upcoming storm season.

### 3. Inspection Process

Inspections should be done such that at least 2-3 days has lapsed since the most recent rain event to allow for complete draining. Visually inspect the system at all manhole locations. Utilizing a sediment pole, measure and document the amount of silt at each manhole location (Figure 1). Inspect each pipe opening to ensure that the silt level or any foreign objects are not blocking the pipes. Be sure to inspect the outlet pipe(s) because this is typically the smallest pipe in the system. It is common that most of the larger materials will be collected upstream of the system in catch basins, and it is therefore important at time of inspections to check these structures for large trash or blockages.

Remove any blockages if you can during the inspection process only if you can do so safely from the top of the system without entering into the system. **Do not go into the system under any circumstances** without proper ventilation equipment and confined space training. Pass any information requiring action onto the appropriate maintenance personnel if you cannot remove the blockages from above during the inspection process. Be sure to describe the location of each manhole and the type of material that needs to be removed.

The sediment level of the system should also be measured and recorded during the inspection process. Recording the sediment level at each manhole is very important in order get a history of sediment that can be graphed over time (i.e. years) in order to estimate when the system will need to be maintained next. It is also important to keep these records to verify that the inspection process was actually performed if anyone asks for your records in the future. ***(Please see Appendix A for reference)***

The sediment level in the underground detention system can be determined from the outside of the system by opening up all the manholes and using a sediment pole to measure the



amount of sediment at each location. Force the stick to the bottom of the system and then remove it and measure the amount of sediment at that location. Again, do not enter into the system under any circumstances without proper ventilation equipment and training. Please see Appendix A for a sample inspection document.

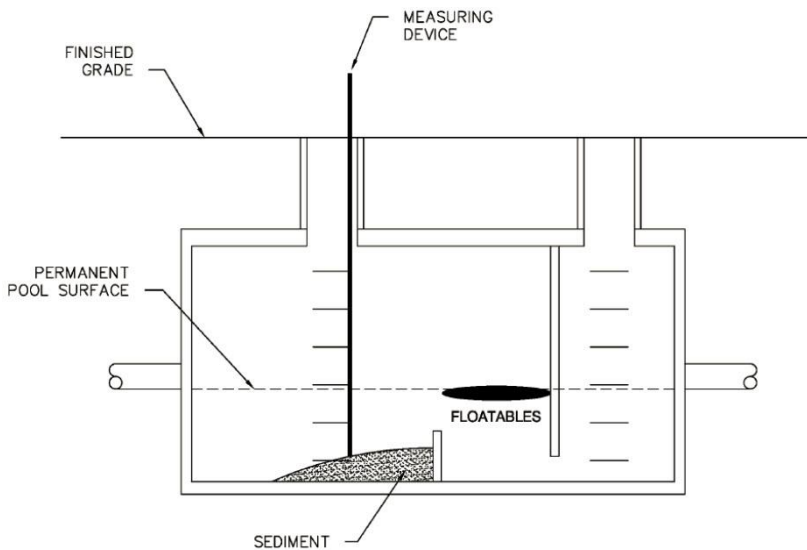

**Figure 1.** During inspection, measure the distance from finished grade to the top of the sediment inside the system.

#### 4. When to Clean the System

Any blockages should be safely removed as soon as it is safely possible to ensure the StormTrap detention system will fill and drain properly before the next stormwater event.

The dry detention system should be completely cleaned whenever the sediment occupies more than 10% to 15% of the originally designed system's volume. A wet system (sometimes referred to as a wet vault) should be cleaned when the sediment occupies more than 30% or 1/3rd of the originally designed system's volume.

NOTE: Check with your municipality to ensure compliance with local guidelines regarding cleaning criteria, as the allowable sediment before cleaning may differ than StormTrap's recommended ranges.

## **5. How to Clean the StormTrap**

StormTrap systems should be completely cleaned back to 100% of the originally designed storage volume whenever the above sediment levels have been reached. Be sure to wait at least 3 days after a stormwater event to be sure that the system is completely drained (if it is a dry detention system), and all the sediments have settled to the bottom of the system (if it is a wet detention system).

There are many maintenance companies that can be contracted to clean your underground stormwater detention systems and water quality units. Please call your StormTrap representative for referrals in your area.

### **Product Specific Maintenance Recommendations**

#### **A. SingleTrap on a Concrete Slab**

Maintenance is typically performed using a vacuum truck or jet-vac system. If headroom allows, sediment can be manually gathered near access openings and removed with suction. Shorter systems will require a mobile jet vac system that operates throughout the system to collect and remove sediment.

Sediment should be flushed towards a vacuum hose for thorough removal. For a dry system, remove the manhole cover at the top of the system and lower a vacuum hose into one of the rows of the StormTrap system. If present, open the manhole at the opposite end of the StormTrap and use sewer jetting equipment to force water in the same row from one end of the StormTrap row to the opposite side. The rows of the StormTrap are completely open in one contiguous channel from one end to the other for easy cleaning.

If the system was designed to maintain a permanent pool of water, floatables and any oil should be removed in a separate procedure prior to the removal of all sediment.



The floatable trash is removed first by using a bucket strainer to capture and remove any floating debris.

The floatable oils are then removed off the top of the water by using the vacuum truck to suck off any floatable fluids and liquids.

The next step is to use the vacuum truck to gently remove the clarified water above the sediment layer.

The final step is to clean the sediment for each row as described above. For smaller systems, the vacuum truck can remove all the sediment in the basin without using the sewer jetting equipment because of the smaller space.

## **B. SingleTrap on Stone**

SingleTrap systems on a stone base require a similar cleaning process as a SingleTrap on a concrete slab. However, extra care needs to be taken to make sure the stone base retains levelness. If system headroom allows, manual raking of sediment and debris can be performed. Shorter systems may require jet vac equipment. Adjusting the pressure setting on the jet vac to ensure the stability of the stone base.

Sediment should be flushed towards a vacuum hose for thorough removal. Remove the manhole cover at the top of the system and lower a vacuum hose into one of the rows of the StormTrap system. Access the manhole at the opposite end of the StormTrap and use sewer jetting equipment to force water in the same row from one end of the StormTrap row to the opposite side. The rows of the StormTrap are completely open in one contiguous channel from one end to the other for easy cleaning.

## **C. DoubleTrap**

A DoubleTrap system can be maintained in a similar fashion as a SingleTrap on a concrete slab. Typically, headroom is greater in DoubleTrap systems and access is easier for manual

gathering of sediment and debris. Again, maintenance is typically performed using a vacuum truck or jet-vac system. Sediment can be gathered near access openings and removed with suction. Alternately, a jet vac system that operates throughout the system can be used to remove sediment.

Sediment should be flushed towards a vacuum hose for thorough removal. For a dry system, remove the manhole cover at the top of the system and lower a vacuum hose into one of the rows of the StormTrap system. If present, open the manhole at the opposite end of the StormTrap and use sewer jetting equipment to force water in the same row from one end of the StormTrap row to the opposite side. The rows of the StormTrap are completely open in one contiguous channel from one end to the other for easy cleaning.

If the system was designed to maintain a permanent pool of water, floatables and any oil should be removed in a separate procedure prior to the removal of all sediment.

The floatable trash is removed first by using a bucket strainer to capture and remove any floating debris.

The floatable oils are then removed off the top of the water by using the vacuum truck to suck off any floatable fluids and liquids.

The next step is to use the vacuum truck to gently remove the clarified water above the sediment layer.

The final step is to clean the sediment for each row as described above. For smaller systems, the vacuum truck can remove all the sediment in the basin without using the sewer jetting equipment because of the smaller space.

#### **D. ShallowTrap**

A ShallowTrap system can be cleaned in a similar fashion as a Single Trap on a stone base. The headroom limitation will not allow for manual entry removal of sediment. Precautions will need to be taken to ensure the stone base retains levelness. Using a jet vac system to flush out the sediment is the recommended method.

Sediment should be flushed towards a vacuum hose for thorough removal. Remove the manhole cover at the top of the system and lower a vacuum hose into one of the rows of the ShallowTrap system. Access the manhole at the opposite end of the ShallowTrap and use sewer jetting equipment to force water in the same row from one end of the ShallowTrap row to the opposite side. The rows of the ShallowTrap are completely open in one contiguous channel from one end to the other for easy cleaning.

### **E. SiteSaver**

Site Savers have 3 potential components that require maintenance and cleaning. Depending on the specifications of the system, trash nets, oil mats, and sediment removal will all need to be addressed.

Inspections should be done such that a enough time has lapsed since the most recent rain event to allow for a static water condition. Visually inspect the system at all manhole and access opening locations. For debris accumulation, visually inspect the netting or screening basket components (if utilized) to determine the bag or basket capacity. Nets or baskets containing only minor quantities of debris may be retained in place. It is recommended to replace the nets or clean the screening baskets when they appear 1/2 - 2/3 full. Failure to replace nets and/or remove floatables from bypass screening (if applicable) will lead to hydraulic relief, drain down deficiencies, and decrease the long-term functionality of the system.

For sediment accumulation, utilize either a sludge sampler or a sediment pole to measure and document the amount of sediment accumulation. To determine the amount of sediment in the system with a sludge sampler follow the manufacturer's instructions. If utilizing a sediment pole, first insert the pole to the top of the sediment layer and record the depth. Then, insert the pole to the bottom of the system and record the depth. The difference in the two measurements corresponds to the amount of sediment in the system. Finally, inspect the inlet pipe opening to ensure that the silt level or any foreign objects are not blocking the pipe.

Maintenance should be done utilizing proper personal protective equipment such as: safety glasses, hard-hat, gloves, first aid kit, etc. Maintenance should occur only when a sufficient

time has lapsed since the most recent rain event to allow for a static water condition for the duration of the maintenance process.

In the case that only trash and floatables need to be removed, and a netting configuration or a removable screening basket is utilized, a vacuum truck is not required. However, a vacuum truck is required if a fixed screening basket configuration is utilized. If the maintenance event is to include oil removal and or sediment removal a vacuum truck or similar equipment would be needed.

Install a new net assembly by sliding the netting frame down the support frame and ensure the netting lays over the plate assembly such that the netting is not restricted. To order additional disposable nets, contact your local SiteSaver representative. New nets come with tie wraps temporarily holding the net material to the frame component for easy handling and storage. It is not recommended to remove the tie wraps until the net is ready to be installed. The frame is tapered from top (widest part) to bottom, and is also tapered from front (towards the sewer) to back. Cut the tie wraps that secures the netting material to the frame for shipment and lower the net down the guide rails. If debris has accumulated in the net support frame, remove the objects so the new net seats fully in the channel when installed.

When lowering the net, the following details should be exercised when placing the net:

- Watch the lowering to make sure that there are no unexpected entanglements.
- Be careful not to let the toe of the net get caught under the frame when it reaches the bottom of the support frame. This is typically accomplished by holding the toe of the net until after the net has started to prop into place.
- Ensure the netting lays over the plate assembly such that the netting is not restricted.

Access to the netting chamber can be achieved via the square grated opening atop the Site Saver unit. Trash net needs to be removed completely (including the frame) with a service vehicle (crane/hoist/boom truck).

For sediment removal, the SiteSaver is designed with clear access at both the inlet and outlet. A vacuum truck, or similar trailer mounted equipment, can be used to remove the sediment, hydrocarbons, and water within the unit. For more effective removal, it is recommended to use sewer jetting equipment or a spray lance to force the sediment to the vacuum hose. When the floor is sufficiently cleaned, fill the system back to its normal water elevation (to the pipe inverts).

Complete a post maintenance inspection to ensure that all components have been replaced and are properly secured within the SiteSaver device. It is a good practice to take time stamped photographs after every maintenance event to include within maintenance logs. After verifying all components, secure the access openings and ensure proper disposal of all pollutants removed during maintenance per local, state, and federal guidelines.

Proof of inspections and maintenance is the responsibility of the owner. All inspection reports and data should be kept on site or at a location where they will be accessible for years in the future. Some municipalities require these inspection and cleaning reports to be forwarded to the proper governmental permitting agency on an annual basis. Refer to your local and national regulations for any additional maintenance requirements and schedules not contained herein. Inspections should be a part of the standard operating procedure. It is good practice to keep records of rainfall events between maintenance events and the weight of material removed, even if no report is required.

#### **F. Sand Filter**

Sand filter beds can crust over and become clogged or partially clogged, for this reason we recommend inspecting the sand filters at least annually. To remove this, the upper layer of clogged and / or hardened sand will need to be broken up with a steel rake or a similar device. After breaking up the top 2-5 inches of contaminated media, the loose sand can be scrapped off and removed via a vacuum truck. Replace and regrade the media with the approved material per the original design.

Various contractors specialize in this work. Maintenance methodologies range from manual replacement and removal to robotic devices that require no human entry into the system. Please consult to local maintenance contractors for additional information.

## **6. Inspection Reports**

Proof of these inspections is the responsibility of the property owner. All inspection reports and data should be kept on site or at a location where they will be accessible for years in the future. Some municipalities require these inspection and cleaning reports to be forwarded to the proper governmental permitting agency on an annual basis.

Refer to your local and national regulations for any additional maintenance requirements and schedules not contained herein. Inspections should be a part of your standard operating procedure. Please see Appendix A for a sample Inspection and Maintenance form.

### **Appendix A**

Sample inspection and maintenance log



### Underground Detention System Inspection and Maintenance Checklist

<b>Facility:</b>			
<b>Location/Address:</b>			
<b>Date:</b>	<b>Time:</b>	<b>Weather Conditions:</b>	<b>Date of Last Inspection:</b>
<b>Inspector:</b>		<b>Title:</b>	
<b>Rain in Last 48 Hours</b> <input type="checkbox"/> Yes <input type="checkbox"/> No <b>If yes, list amount and timing:</b>			
<b>Pretreatment:</b> <input type="checkbox"/> vegetated filter strip <input type="checkbox"/> swale <input type="checkbox"/> turf grass <input type="checkbox"/> forebay <input type="checkbox"/> other, specify: _____ <input type="checkbox"/> none			
<b>Site Plan or As-Built Plan Available:</b> <input type="checkbox"/> Yes <input type="checkbox"/> No			

\*Do not enter underground detention chambers to inspect system unless Occupational Safety & Health Administration (OSHA) regulations for confined space entry are followed.

\*Follow inspection and maintenance instructions and schedules provided by system manufacturer and installer.

\* Properly dispose of all wastes.

Inspection Item		Comment	Action Needed
<b>1. PRETREATMENT</b>			
Sediment has accumulated.	<input type="checkbox"/> Yes <input type="checkbox"/> No <input type="checkbox"/> N/A		<input type="checkbox"/> Yes <input type="checkbox"/> No
Trash and debris have accumulated.	<input type="checkbox"/> Yes <input type="checkbox"/> No <input type="checkbox"/> N/A		<input type="checkbox"/> Yes <input type="checkbox"/> No
<b>2. INLETS</b>			
Inlets are in poor structural condition.	<input type="checkbox"/> Yes <input type="checkbox"/> No <input type="checkbox"/> N/A		<input type="checkbox"/> Yes <input type="checkbox"/> No
Sediment, trash, or debris have accumulated and/or is blocking the inlets.	<input type="checkbox"/> Yes <input type="checkbox"/> No <input type="checkbox"/> N/A		<input type="checkbox"/> Yes <input type="checkbox"/> No
<b>3. CHAMBERS</b>			
Sediment accumulation threshold has been reached.	<input type="checkbox"/> Yes <input type="checkbox"/> No <input type="checkbox"/> N/A		<input type="checkbox"/> Yes <input type="checkbox"/> No
Trash and debris have accumulated in chambers.	<input type="checkbox"/> Yes <input type="checkbox"/> No <input type="checkbox"/> N/A		<input type="checkbox"/> Yes <input type="checkbox"/> No
<b>4. OTHER SYSTEM COMPONENTS</b>			
Structural deterioration is evident.	<input type="checkbox"/> Yes <input type="checkbox"/> No <input type="checkbox"/> N/A		<input type="checkbox"/> Yes <input type="checkbox"/> No
<b>5. OUTLETS</b>			
Outlets in poor structural condition.	<input type="checkbox"/> Yes <input type="checkbox"/> No <input type="checkbox"/> N/A		<input type="checkbox"/> Yes <input type="checkbox"/> No
Sediment, trash or debris are blocking outlets.	<input type="checkbox"/> Yes <input type="checkbox"/> No <input type="checkbox"/> N/A		<input type="checkbox"/> Yes <input type="checkbox"/> No
Erosion is occurring around outlets.	<input type="checkbox"/> Yes <input type="checkbox"/> No <input type="checkbox"/> N/A		<input type="checkbox"/> Yes <input type="checkbox"/> No
<b>6. OTHER</b>			
Evidence of ponding water on area draining to system.	<input type="checkbox"/> Yes <input type="checkbox"/> No <input type="checkbox"/> N/A		<input type="checkbox"/> Yes <input type="checkbox"/> No
Evidence that water is not being conveyed through the system.	<input type="checkbox"/> Yes <input type="checkbox"/> No <input type="checkbox"/> N/A		<input type="checkbox"/> Yes <input type="checkbox"/> No
<b>Additional Notes</b>			
<b>Wet weather inspection needed</b> <input type="checkbox"/> Yes <input type="checkbox"/> No			



# PRETX™ BIOFILTER PRETREATMENT OPERATION AND MAINTENANCE GUIDANCE



PRETX systems provide pretreatment of sediment and debris prior to filtration and infiltration. Maintenance of PRETX pretreatment catch basins is simple and typically uses a standard vactor truck for cleaning. Simply remove the manhole cover and vactor out debris from within the sump and clean internal components by pressure washing. PRETX units are comprised of an outer precast concrete shell and consist of HDPE and stainless-steel internals that are resistant to rust and rot from corrosive winter runoff. Ideal tools include camera, shovel, hoe/rake, manhole pick, and tape measure. Appropriate Personal Protective Equipment (PPE) should be used in accordance with local authority or company procedures.

Routine annual inspections and periodic maintenance is required for the effective operation of PRETX systems. The Responsible Parties should maintain PRETX systems in accordance with the minimum design standards. This page provides guidance on maintenance activities that are typically required for PRETX systems, along with a suggested frequency for each activity. Individual systems may have more, or less, frequent maintenance needs, depending upon a variety of factors including land use intensity, seasonality, the occurrence of large storm events, overly wet or dry (i.e., drought) regional hydrologic conditions, and any changes or redevelopment in the upstream land use.

Activity	Frequency
<p><b>NOTE:</b> A properly functioning PRETX system will trap floatables such as bottles, cups, and leaves within the first sump area behind the baffle. Settleables such as sand, saturated leaves and trash will fall to the bottom of the sump area behind the weir wall. Lastly, removal of smaller debris such as cigarettes, grass clippings, etc. will be removed by the screened outlet.</p>	Annual Inspection
Cleaning of PRETX systems is best conducted by a vactor truck with pressure washing for removal of accumulated sediment, trash, and debris.	
Remove maintenance cover and inspect for accumulation of trash and debris.	
Inspect for floatables behind baffle wall and remove as needed by vactor.	
Inspect for settleable behind weir wall and remove as needed by vactor.	
Inspect outlet screen for accumulated debris and clean as needed by pressure wash.	
Check the inlet area (curb throat or drop inlet grate) and surrounding pavement area immediately upstream for sediment deposition, weed growth, etc. Remove as needed with a broom and shovel or by vactor.	
Check to insure the PRETX system drains to the outvert level completely after storm events.	As Needed
This process is to be repeated until proper drainage and function has been restored.	
Repair or replace any damaged structural parts, inlets, outlets, grates.	



TOP VIEW WITH COVER REMOVED

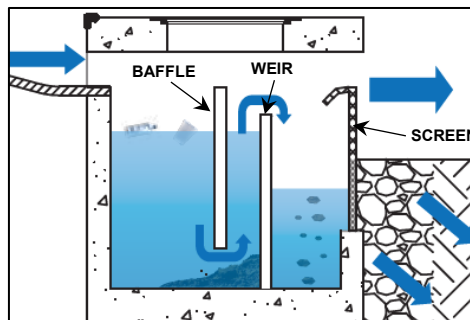

SIDE VIEW OF TRASH AND  
DEBRIS ACCUMULATION



REAR VIEW OF OUTLET SCREEN

# CHECKLIST FOR OPERATION & MAINTENANCE

## PRETX™ BIOFILTER PRETREATMENT



Location:

Inspector:

Date:

Time:

Site Conditions:

Date Since Last Rain Event:

**NOTE:** A properly functioning PRETX system will trap floatables such as bottles, cups, and leaves within the first sump area behind the baffle. Settleables such as sand, saturated leaves and trash will fall to the bottom of the sump area behind the weir wall. Lastly, removal of smaller debris such as cigarettes, grass clippings, etc. will be removed by the screened outlet.

Inspection Items	Satisfactory (S) or Unsatisfactory (U)		Comments/Corrective Action
1. Remove maintenance cover to allow for visual inspection	S	U	
2. Complete drainage of PRETX system to outvert elevation after storm flow ceases	S	U	
3. Proper grading and drainage to PRETX inlet and outlet, no evidence of short-circuit or bypass of flow around or under structure	S	U	
4. Accumulation of settleable trash and debris within PRETX sump is 6" or less	S	U	
5. Sump area is empty of floatable trash and debris. Excessive accumulation of floatables will bypass baffle wall.	S	U	
6. Outlet screen is clear of debris	S	U	
7. Clogging and function of inlet/outlet components	S	U	
8. Cracking, spalling, or deterioration of concrete	S	U	
9. Nuisance vegetation, animal burrows, or settling of structure	S	U	
10. Undesirable odors	S	U	
11. Complaints from residents	S	U	
12. Public hazards noted	S	U	
13.	S	U	
14.	S	U	
15.	S	U	

Corrective Action Needed	Due Date
1.	
2.	
3.	
4.	
5.	





# FocalPoint

---

## BIOFILTRATION SYSTEMS

HIGH PERFORMANCE MODULAR BIOFILTRATION SYSTEM (HPMBS)

Operations & Maintenance





## GENERAL DESCRIPTION

The following general specifications describe the general operations and maintenance requirements for the FocalPoint® High Performance Modular Biofiltration System (HPMBS). The system utilizes physical, chemical and biological mechanisms of a soil, plant and microbe complex to remove pollutants typically found in urban stormwater runoff. The treatment system is a fully equipped, modular, constructed in place system designed to treat contaminated runoff.

Stormwater enters the FocalPoint® HPMBS, is filtered by the High Flow Biofiltration Media and passes through to the underdrain/storage system where the treated water is detained, retained or infiltrated to sub-soils, prior to discharge to the storm sewer system of any remaining flow.

Higher flows bypass the FocalPoint® HPMBS via a downstream inlet or other overflow conveyance. Maintenance is a simple, inexpensive and safe operation that does not require confined space entry, pumping or vacuum equipment, or specialized tools. Properly trained landscape personnel can effectively maintain FocalPoint® HPMBS by following instructions in this manual.



## BASIC OPERATIONS

FocalPoint® is a modular, high performance biofiltration system that often works in tandem with other integrated management practices (IMP). Contaminated stormwater runoff enters the biofiltration bed through a conveyance swale, planter box, or directly through a curb cut or false inlet. Energy is dissipated by a rock or vegetative dissipation device and is absorbed by a 3-inch layer of aged, double shredded hardwood mulch, with fines removed, (when specified) on the surface of the biofiltration media.

As the water passes through the mulch layer, most of the larger sediment particles and heavy metals are removed through sedimentation and chemical reactions with the organic material in the mulch. Water passes through the biofiltration media where the finer particles are removed and numerous chemical reactions take place to immobilize and capture pollutants in the soil media.

The cleansed water passes into the underdrain/storage system and remaining flows are directed to a storm sewer system or other appropriate discharge point. Once the pollutants are in the soil, bacteria begin to break down and metabolize the materials and the plants begin to uptake and metabolize the pollutants. Some pollutants such as heavy metals, which are chemically bound to organic particles in the mulch, are released over time as the organic matter decomposes to release the metals to the feeder roots of the plants and the cells of the bacteria in the soil where they remain and are recycled. Other pollutants such as phosphorus are chemically bound to the soil particles and released slowly back to the plants and bacteria and used in their metabolic processes. Nitrogen goes through a variety of very complex biochemical processes where it can ultimately end up in the plant/bacteria biomass, turned to nitrogen gas or dissolves back into the water column as nitrates depending on soil temperature, pH and the availability of oxygen. The pollutants ultimately are retained in the mulch, soil and biomass with some passing out of the system into the air or back into the water.

## DESIGN AND INSTALLATION

Each project presents different scopes for the use of FocalPoint® HPMBS. To ensure the safe and specified function of this stormwater BMP, Convergent Water Technologies and/or its Value Added Resellers (VAR) review each application before supply. Information and design assistance is available to the design engineer during the planning process. Correct FocalPoint® sizing is essential to optimum performance. The engineer shall submit calculations for approval by the local jurisdiction when required. The contractor and/or VAR is responsible for the correct installation of FocalPoint® HPMBS units as described in approved plans. A comprehensive installation manual is available at [www.convergentwater.com](http://www.convergentwater.com).





## MAINTENANCE

### *Why Maintain?*

All stormwater treatment systems require maintenance for effective operation. This necessity is often incorporated in your property's permitting process as a legally binding BMP maintenance agreement. Other reasons for maintenance include:

- Avoid legal challenges from your jurisdiction's maintenance enforcement program.
- Prolong the lifespan of your FocalPoint® HPMBS.
- Avoid costly repairs.
- Help reduce pollutant loads leaving your property.

Simple maintenance of the FocalPoint® HPMBS is required to continue effective pollutant removal from stormwater runoff before any discharge into downstream waters. This procedure will also extend the longevity of the living biofiltration system. The unit will recycle and accumulate pollutants within the biomass, but may also be subjected to other materials entering the surface of the system. This may include trash, silt and leaves etc. which will be contained above the mulch and/or biofiltration media layer. Too much silt may inhibit the FocalPoint's® HPMBS flow rate, which is a primary reason for system maintenance. Removal of accumulated silt/sediment and/or replacement of the mulch layer (when specified), is an important activity that prevents over accumulation of such silt/sediment.

### *When to Maintain?*

Convergent Water Technologies and/or its VAR includes a 1-year maintenance plan with each system purchased. Annual included maintenance consists of two (2) scheduled maintenance visits. Additional maintenance may be necessary depending on sediment and trash loading (by Owner or at additional cost). The start of the maintenance plan begins when the system is activated for full operation. Full operation is defined as when the site is appropriately stabilized, the unit is installed and activated (by VAR), i.e., when mulch (if specified) and plantings are added.

Activation should be avoided until the site is fully stabilized (full landscaping, grass cover, final paving and street sweeping completed). Maintenance visits are scheduled seasonally; the spring visit aims to clean up after winter loads including salts and sands. The fall visit helps the system by removing excessive leaf litter.

A first inspection to determine if maintenance is necessary should be performed at least twice annually after storm events of greater than (1) one inch total depth (subject to regional climate). Please refer to the maintenance checklist for specific conditions that indicate if maintenance is necessary.

It has been found that in regions which receive between 30-50 inches of annual rainfall, (2) two visits are generally required. Regions with less rainfall often only require (1) one visit per annum. Varying land uses can affect maintenance frequency.





Some sites may be subjected to extreme sediment or trash loads, requiring more frequent maintenance visits. This is the reason for detailed notes of maintenance actions per unit, helping the VAR/Maintenance contractor and Owner predict future maintenance frequencies, reflecting individual site conditions.

Owners must promptly notify the VAR/Maintenance contractor of any damage to the plant(s), which constitute(s) an integral part of the biofiltration technology. Owners should also advise other landscape or maintenance contractors to leave all maintenance of the FocalPoint® HPMBs to the VAR/Maintenance contractor (i.e. no pruning or fertilizing).

## EXCLUSION OF SERVICES

It is the responsibility of the owner to provide adequate irrigation when necessary to the plant(s) in the FocalPoint® HPMBs.

Clean up due to major contamination such as oils, chemicals, toxic spills, etc. will result in additional costs and are not covered under the VAR/Maintenance contractor maintenance contract. Should a major contamination event occur, the Owner must block off the outlet pipe of the FocalPoint® (where the cleaned runoff drains to, such as drop-inlet) and block off the point where water enters of the FocalPoint® HPMBs. The VAR/Maintenance contractor should be informed immediately.

## MAINTENANCE VISIT SUMMARY

Each maintenance visit consists of the following simple tasks (detailed instructions below).

1. Inspection of FocalPoint® HPMBs and surrounding area
2. Removal of debris, trash and mulch
3. Mulch replacement
4. Plant health evaluation (including measurements) and pruning or replacement as necessary
5. Clean area around FocalPoint® HPMBs
6. Complete paperwork, including date stamped photos of the tasks listed above.

## MAINTENANCE TOOLS, SAFETY EQUIPMENT AND SUPPLIES

Ideal tools include: camera, bucket, shovel, broom, pruners, hoe/rake, and tape measure. Appropriate Personal Protective Equipment (PPE) should be used in accordance with local or company procedures. This may include impervious gloves where the type of trash is unknown, high visibility clothing and barricades when working in close proximity to traffic and also safety hats and shoes.



### Inspection of FocalPoint® HPMBS and surrounding area

Record individual unit before maintenance with photograph (numbered). Record on Maintenance Report (see example in this document) the following:

<input type="checkbox"/> Standing Water	yes   no	<input type="checkbox"/> Damage to HPMBS System	yes   no
<input type="checkbox"/> Is Bypass Inlet Clear?	yes   no	<input type="checkbox"/> to Overflow conveyance	yes   no

### Removal of Silt / Sediment / Clay

Dig out silt (if any) and mulch and remove trash & foreign items.

<input type="checkbox"/> Silt / Clay Found?	yes   no	<input type="checkbox"/> Leaves?	yes   no
<input type="checkbox"/> Cups / Bags Found?	yes   no	<input type="checkbox"/> Volume of material removed _____	(volume or weight)

### Removal of debris, trash and mulch

After removal of mulch and debris, measure distance from the top of the FocalPoint® HPMBS engineered media soil to the flow line elevation of the adjacent overflow conveyance. If this distance is greater than that specified on the plans (typ. 6" - 12"), add media (not top soil or other) to recharge to the distance specified.

<input type="checkbox"/> Distance to media surface to flow line of overflow conveyance (inches) _____
<input type="checkbox"/> # of Buckets of Media Added _____

### Mulch Replacement

Most maintenance visits require only replacement mulch (if utilized) which must be, aged, double shredded hardwood mulch with fines removed. For smaller projects, one cubic foot of mulch will cover four square feet of biofiltration bed, and for larger projects, one cubic yard of mulch will cover 108 square feet of biofiltration bed. Some visits may require additional FocalPoint® HPMBS engineered soil media available from the VAR/Contractor.

<input type="checkbox"/> Add double shredded, aged hardwood mulch which has been screened to remove fines, evenly across the entire biofiltration media bed to a depth of 3".
<input type="checkbox"/> Clean accumulated sediment from energy dissipation system at the inlet to the FocalPoint® HPMBS to allow for entry of trash during a storm event.

### Plant health evaluation and pruning or replacement as necessary

Examine the plant's health and replace if dead or dying.  
Prune as necessary to encourage growth in the correct directions

<input type="checkbox"/> Height above Grate (feet) _____	<input type="checkbox"/> Health	alive   dead
<input type="checkbox"/> Width at Widest point (feet) _____	<input type="checkbox"/> Damage to Plant	yes   no

### Clean area around FocalPoint® HPMBS

<input type="checkbox"/> Clean area around unit and remove all refuse to be disposed of appropriately.
--

### Complete paperwork

<input type="checkbox"/> Deliver Maintenance Report and photographs as appropriate.
<input type="checkbox"/> Some jurisdictions may require submission of maintenance reports in accordance with approvals.
<input type="checkbox"/> It is the responsibility of the Owner to comply with local regulations.



## FocalPoint Warranty

Seller warrants goods sold hereunder against defects in materials and workmanship only, for a period of (1) year from date the Seller activates the system into service. Seller makes no other warranties, express or implied.

Seller's liability hereunder shall be conditioned upon the Buyer's installation, maintenance, and service of the goods in strict compliance with the written instructions and specifications provided by the Seller. Any deviation from Seller's instructions and specifications or any abuse or neglect shall void warranties.

In the event of any claim upon Seller's warranty, the burden shall be upon the Buyer to prove strict compliance with all instructions and specifications provided by the Seller.

Seller's liability hereunder shall be limited only to the cost or replacement of the goods. Buyer agrees that Seller shall not be liable for any consequential losses arising from the purchase, installation, and/or use of the goods.



# Maintenance Checklist

<i><b>Element</b></i>	<i><b>Problem</b></i>	<i><b>What To Check</b></i>	<i><b>Should Exist</b></i>	<i><b>Action</b></i>
<b><i>Inlet</i></b>	Excessive sediment or trash accumulation	Accumulation of sediment or trash impair free flow of water into FocalPoint	Inlet free of obstructions allowing free flow into FocalPoint System	Sediments or trash should be removed
<b><i>Mulch Cover</i></b>	Trash and floatable debris accumulation	Excessive trash or debris accumulation.	Minimal trash or other debris on mulch cover	Trash and debris should be removed and mulch cover raked level. Ensure that bark nugget
<b><i>Mulch Cover</i></b>	Ponding of water on mulch cover	Ponding in unit could be indicative of clogging due to excessive fine sediment accumulation or spill of petroleum oils	Stormwater should drain freely and evenly over mulch cover.	Contact VAR for advice.
<b><i>Plants</i></b>	Plants not growing, or in poor condition	Soil/mulch too wet, evidence of spill. Pest infestation. Vandalism to plants.	Plants should be healthy and pest free.	Contact VAR for advice.
<b><i>Plants</i></b>	Plant growth excessive	Plants should be appropriate to the species and location of FocalPoint		Trim/prune plants in accordance with typical landscaping and



# R-TANK OPERATION, INSPECTION & MAINTENANCE

## Operation

Your ACF R-Tank System has been designed to function in conjunction with the engineered drainage system on your site, the existing municipal infrastructure, and/or the existing soils and geography of the receiving watershed. Unless your site included certain unique and rare features, the operation of your R-Tank System will be driven by naturally occurring systems and will function autonomously. However, upholding a proper schedule of Inspection & Maintenance is critical to ensuring continued functionality and optimum performance of the system.

## Inspection

Both the R-Tank and all stormwater pre-treatment features incorporated into your site must be inspected regularly. Inspection frequency for your system must be determined based on the contributing drainage area, but should never exceed one year between inspections (six months during the first year of operation).

Inspections may be required more frequently for pre-treatment systems. You should refer to the manufacturer requirements for the proper inspection schedule.

With the right equipment your inspection and measurements can be accomplished from the surface without physically entering any confined spaces. If your inspection does require confined space entry, you **MUST** follow all local/regional requirements as well as OSHA standards.

R-Tank Systems may incorporate Inspection Ports, Maintenance Ports, and/or adjoining manholes. Each of these features are easily accessed by removing the lid at the surface. With the cover removed, a visual inspection can be performed to identify sediment deposits within the structure. Using a flashlight, ALL access points should be examined to complete a thorough inspection.

### Inspection Ports

Usually located centrally in the R-Tank System, these perforated columns are designed to give the user a base-line sediment depth across the system floor.

### Maintenance Ports

Usually located near the inlet and outlet connections, you'll likely find deeper deposits of heavier sediments when compared to the Inspection Ports.

### Manholes

Most systems will include at least two manholes - one at the inlet and another at the outlet. There may be more than one location where stormwater enters the system, which would result in additional manholes to inspect.

Bear in mind that these manholes often include a sump below the invert of the pipe connecting to the R-Tank. These sumps are designed to capture sediment before it reaches the R-Tank, and they should be kept clean to ensure they function properly. However, existence of sediment in the sump does **NOT** necessarily mean sediment has accumulated in the R-Tank.

After inspecting the bottom of the structure, use a mirror on a pole (or some other device) to check for sediment or debris in the pipe connecting to the R-Tank.

# R-TANK OPERATION INSPECTION & MAINTENANCE

If sediment or debris is observed in any of these structures, you should determine the depth of the material. This is typically accomplished with a stadia rod, but you should determine the best way to obtain the measurement.

All observations and measurements should be recorded on an Inspection Log kept on file. We've included a form you can use at the end of this guideline.

## Maintenance

The R-Tank System should be back-flushed once sediment accumulation has reached 6" or 15% of the total system height. Use the chart below as a guideline to determine the point at which maintenance is required on your system.

R-Tank Unit	Height	Max Sediment Dept
Mini	9.5"	1.5"
Single	17"	3"
Double	34"	5"
Triple	50"	6"
Quad	67"	6"
Pent	84"	6"

**Before any maintenance is performed on your system, be sure to plug the outlet pipe to prevent contamination of the adjacent systems.**

To back-flush the R-Tank, water is pumped into the system through the Maintenance Ports as rapidly as possible. Water should be pumped into ALL Maintenance Ports. The turbulent action of the water moving through the R-Tank will suspend sediments which may then be pumped out.

If your system includes an Outlet Structure, this will be the ideal location to pump contaminated water out of the system. However, removal of back-flush water may be accomplished through the Maintenance Ports, as well.

For systems with large footprints that would require extensive volumes of water to properly flush the system, you should consider performing your maintenance within 24 hours of a rain event. Stormwater entering the system will aid in the suspension of sediments and reduce the volume of water required to properly flush the system.

Once removed, sediment-laden water may be captured for disposal or pumped through a Dirtbag™ (if permitted by the locality).



2831 Cardwell Road  
Richmond, Virginia, 23234  
800.448.3636  
FAX 804.743.7779  
[acfenvironmental.com](http://acfenvironmental.com)



## **Step-By-Step Inspection & Maintenance Routine**

### **1) Inspection**

- a. Inspection Port
  - i. Remove Cap
  - ii. Use flashlight to detect sediment deposits
  - iii. If present, measure sediment depth with stadia rod
  - iv. Record results on Maintenance Log
  - v. Replace Cap
- b. Maintenance Port/s
  - i. Remove Cap
  - ii. Use flashlight to detect sediment deposits
  - iii. If present, measure sediment depth with stadia rod
  - iv. Record results on Maintenance Log
  - v. Replace Cap
  - vi. Repeat for ALL Maintenance Ports
- c. Adjacent Manholes
  - i. Remove Cover
  - ii. Use flashlight to detect sediment deposits
  - iii. If present, measure sediment depth with stadia rod, accounting for depth of sump (if present)
  - iv. Inspect pipes connecting to R-Tank
  - v. Record results on Maintenance Log
  - vi. Replace Cover
  - vii. Repeat for ALL Manholes that connect to the R-Tank

### **2) Maintenance**

- a. Plug system outlet to prevent discharge of back-flush water
- b. Determine best location to pump out back-flush water
- c. Remove Cap from Maintenance Port
- d. Pump water as rapidly as possible (without over-topping port) into system until at least 1" of water covers system bottom
- e. Replace Cap
- f. Repeat at ALL Maintenance Ports
- g. Pump out back-flush water to complete back-flushing
- h. Vacuum all adjacent structures and any other structures or stormwater pre-treatment systems that require attention
- i. Sediment-laden water may be captured for disposal or pumped through a Dirtbag™.
- j. Replace any remaining Caps or Covers
- k. Record the back-flushing event in your Maintenance Log with any relevant specifics



**Company Responsible:  
for Maintenance:**

**Contact:** \_\_\_\_\_

**Phone Number:** \_\_\_\_\_

For more information about our products, contact Inside Sales at 800.448.3636 or email at [info@acfenv.com](mailto:info@acfenv.com)



# Contactor® & Recharger® Stormwater Chambers



## Operation and Maintenance Guidelines for CULTEC Stormwater Management Systems

The Founder of Plastic Chamber Technology

[www.cultec.com](http://www.cultec.com) | 1(800) 4-CULTEC |  





# Operations and Maintenance Guidelines

Published by  
**CULTEC, Inc.**  
P.O. Box 280  
878 Federal Road  
Brookfield, Connecticut 06804 USA  
[www.cultec.com](http://www.cultec.com)

## Copyright Notice

© 2017 CULTEC, Inc.  
All rights reserved.  
Printed in the USA.

This document and any accompanying CULTEC products are copyrighted by CULTEC, Inc. Any reproduction and/or distribution without prior written consent from CULTEC, Inc. is strictly prohibited.

## Disclaimers:

The drawings, photographs and illustrations shown in this document are for illustrative purposes only and are not necessarily to scale. Actual designs may vary.

CULTEC reserves the right to make design and/or specification changes at any time without notice at CULTEC's sole discretion.

CULTEC is not responsible for typographical errors.

## Protected by one or more of the following patents:

Protected by one or more of the following patents:

U.S. Patents 6,129,482; 6,322,288; 6,854,925; 7,226,241; 7,806,627; 8,366,346; 8,425,148; and others; U.S. Designs D613819; D638,095; D668,318 and others; Canadian Patent 2,591,255 and others; Community Designs 1092191; 1745209; and others.

CULTEC, the CULTEC logo, RECHARGER, CONTACTOR, HVLV, PAC, STORMFILTER, STORMGENIE and The Chamber with The Stripe are registered trademarks of CULTEC, Inc.

Chamber of Choice, 902, HD, 100, 125, 150, 150XL, 180, 280, 330, 330XL, V8, 902, Field Drain Panel, C-1, C-2, C-3, C-4, EZ-24, Landscape Series are trademarks of CULTEC, Inc. All rights reserved.

## Contact Information:

For general information on our other products and services, please contact our offices within the United States at (800)428-5832, (203)775-4416 ext. 202, or e-mail us at [custservice@cultec.com](mailto:custservice@cultec.com).

For technical support, please call (203)775-4416 ext. 203 or e-mail [tech@cultec.com](mailto:tech@cultec.com).

Visit [www.cultec.com/downloads.html](http://www.cultec.com/downloads.html) for Product Downloads and CAD details.

Doc ID: CULG008 05-17  
May 2017

*These instructions are for single-layer traffic applications only. For multi-layer applications, contact CULTEC.  
All illustrations and photos shown herein are examples of typical situations. Be sure to follow the engineer's drawings.  
Actual designs may vary.*



*This manual contains guidelines recommended by CULTEC, Inc. and may be used in conjunction with, but not to supersede, local regulations or regulatory authorities. OSHA Guidelines must be followed when inspecting or cleaning any structure.*

## Introduction

The CULTEC Subsurface Stormwater Management System is a high-density polyethylene (HDPE) chamber system arranged in parallel rows surrounded by washed stone. The CULTEC chambers create arch-shaped voids within the washed stone to provide stormwater detention, retention, infiltration, and reclamation. Filter fabric is placed between the native soil and stone interface to prevent the intrusion of fines into the system. In order to minimize the amount of sediment which may enter the CULTEC system, a sediment collection device (stormwater pretreatment device) is recommended upstream from the CULTEC chamber system. Examples of pretreatment devices include, but are not limited to, an appropriately sized catch basin with sump, pretreatment catchment device, oil grit separator, or baffled distribution box. Manufactured pretreatment devices may also be used in accordance with CULTEC chambers. Installation, operation, and maintenance of these devices shall be in accordance with manufacturer's recommendations. Almost all of the sediment entering the stormwater management system will be collected within the pretreatment device.

Best Management Practices allow for the maintenance of the preliminary collection systems prior to feeding the CULTEC chambers. The pretreatment structures shall be inspected for any debris that will restrict inlet flow rates. Outfall structures, if any, such as outlet control must also be inspected for any obstructions that would restrict outlet flow rates. OSHA Guidelines must be followed when inspecting or cleaning any structure.

## Operation and Maintenance Requirements

### I. Operation

CULTEC stormwater management systems shall be operated to receive only stormwater run-off in accordance with applicable local regulations. CULTEC subsurface stormwater management chambers operate at peak performance when installed in series with pretreatment. Pretreatment of suspended solids is superior to treatment of solids once they have been introduced into the system. The use of pretreatment is adequate as long as the structure is maintained and the site remains stable with finished impervious surfaces such as parking lots, walkways, and pervious areas are properly maintained. If there is to be an unstable condition, such as improvements to buildings or parking areas, all proper silt control measures shall be implemented according to local regulations.

### II. Inspection and Maintenance Options

- A. The CULTEC system may be equipped with an inspection port located on the inlet row. The inspection port is a circular cast box placed in a rectangular concrete collar. When the lid is removed, a 6-inch (150 mm) pipe with a screw-in plug will be exposed. Remove the plug. This will provide access to the CULTEC Chamber row below. From the surface, through this access, the sediment may be measured at this location. A stadia rod may be used to measure the depth of sediment if any in this row. If the depth of sediment is in excess of 3 inches (76 mm), then this row should be cleaned with high pressure water through a culvert cleaning nozzle. This would be carried out through an upstream manhole or through the CULTEC StormFilter Unit (or other pretreatment device). CCTV inspection of this row can be deployed through this access port to determine if any sediment has accumulated in the inlet row.
- B. If the CULTEC bed is not equipped with an inspection port, then access to the inlet row will be through an upstream manhole or the CULTEC StormFilter.
  1. **Manhole Access**  
This inspection should only be carried out by persons trained in confined space entry and sewer inspection services. After the manhole cover has been removed a gas detector must be lowered into the manhole to ensure that there are not high concentrations of toxic gases present. The inspector should be lowered into the manhole with the proper safety equipment as per OSHA requirements. The inspector may be able to observe sediment from this location. If this is not possible, the inspector will need to deploy a CCTV robot to permit viewing of the sediment.

## 2. StormFilter Access

Remove the manhole cover to allow access to the unit. Typically a 30-inch (750 mm) pipe is used as a riser from the StormFilter to the surface. As in the case with manhole access, this access point requires a technician trained in confined space entry with proper gas detection equipment. This individual must be equipped with the proper safety equipment for entry into the StormFilter. The technician will be lowered onto the StormFilter unit. The hatch on the unit must be removed. Inside the unit are two filters which may be removed according to StormFilter maintenance guidelines. Once these filters are removed the inspector can enter the StormFilter unit to launch the CCTV camera robot.

- C. The inlet row of the CULTEC system is placed on a polyethylene liner to prevent scouring of the washed stone beneath this row. This also facilitates the flushing of this row with high pressure water through a culvert cleaning nozzle. The nozzle is deployed through a manhole or the StormFilter and extended to the end of the row. The water is turned on and the inlet row is back-flushed into the manhole or StormFilter. This water is to be removed from the manhole or StormFilter using a vacuum truck.

## III. Maintenance Guidelines

The following guidelines shall be adhered to for the operation and maintenance of the CULTEC stormwater management system:

- A. The owner shall keep a maintenance log which shall include details of any events which would have an effect on the system's operational capacity.
- B. The operation and maintenance procedure shall be reviewed periodically and changed to meet site conditions.
- C. Maintenance of the stormwater management system shall be performed by qualified workers and shall follow applicable occupational health and safety requirements.
- D. Debris removed from the stormwater management system shall be disposed of in accordance with applicable laws and regulations.

## IV. Suggested Maintenance Schedules

### A. Minor Maintenance

The following suggested schedule shall be followed for routine maintenance during the regular operation of the stormwater system:

Frequency	Action
Monthly in first year	Check inlets and outlets for clogging and remove any debris, as required.
Spring and Fall	Check inlets and outlets for clogging and remove any debris, as required.
One year after commissioning and every third year following	Check inlets and outlets for clogging and remove any debris, as required.

### B. Major Maintenance

The following suggested maintenance schedule shall be followed to maintain the performance of the CULTEC stormwater management chambers. Additional work may be necessary due to insufficient performance and other issues that might be found during the inspection of the stormwater management chambers. (See table on next page)

	Frequency	Action
Inlets and Outlets	Every 3 years	<ul style="list-style-type: none"> <li>Obtain documentation that the inlets, outlets and vents have been cleaned and will function as intended.</li> </ul>
	Spring and Fall	<ul style="list-style-type: none"> <li>Check inlet and outlets for clogging and remove any debris as required.</li> </ul>
CULTEC Stormwater Chambers	2 years after commissioning	<ul style="list-style-type: none"> <li>Inspect the interior of the stormwater management chambers through inspection port for deficiencies using CCTV or comparable technique.</li> <li>Obtain documentation that the stormwater management chambers and feed connectors will function as anticipated.</li> </ul>
	9 years after commissioning every 9 years following	<ul style="list-style-type: none"> <li>Clean stormwater management chambers and feed connectors of any debris.</li> <li>Inspect the interior of the stormwater management structures for deficiencies using CCTV or comparable technique.</li> <li>Obtain documentation that the stormwater management chambers and feed connectors have been cleaned and will function as intended.</li> </ul>
	45 years after commissioning	<ul style="list-style-type: none"> <li>Clean stormwater management chambers and feed connectors of any debris.</li> <li>Determine the remaining life expectancy of the stormwater management chambers and recommended schedule and actions to rehabilitate the stormwater management chambers as required.</li> <li>Inspect the interior of the stormwater management chambers for deficiencies using CCTV or comparable technique.</li> <li>Replace or restore the stormwater management chambers in accordance with the schedule determined at the 45-year inspection.</li> <li>Attain the appropriate approvals as required.</li> <li>Establish a new operation and maintenance schedule.</li> </ul>
Surrounding Site	Monthly in 1 <sup>st</sup> year	<ul style="list-style-type: none"> <li>Check for depressions in areas over and surrounding the stormwater management system.</li> </ul>
	Spring and Fall	<ul style="list-style-type: none"> <li>Check for depressions in areas over and surrounding the stormwater management system.</li> </ul>
	Yearly	<ul style="list-style-type: none"> <li>Confirm that no unauthorized modifications have been performed to the site.</li> </ul>

For additional information concerning the maintenance of CULTEC Subsurface Stormwater Management Chambers, please contact CULTEC, Inc. at 1-800-428-5832.

# WQMP

## Operation & Maintenance (O&M) Plan

Project Name: \_\_\_\_\_

### Prepared for:

Project Name: \_\_\_\_\_

Address: \_\_\_\_\_

City, State Zip: \_\_\_\_\_

### Prepared on:

Date: \_\_\_\_\_

This O&M Plan describes the designated responsible party for implementation of this WQMP, including: operation and maintenance of all the structural BMP(s), conducting the training/educational program and duties, and any other necessary activities. The O&M Plan includes detailed inspection and maintenance requirements for all structural BMPs, including copies of any maintenance contract agreements, manufacturer's maintenance requirements, permits, etc.

### 8.1.1 Project Information

Project name	
Address	
City, State Zip	
Site size	
List of structural BMPs, number of each	
Other notes	

### 8.1.2 Responsible Party

The responsible party for implementation of this WQMP is:

Name of Person or HOA Property Manager	
Address	
City, State Zip	
Phone number	
24-Hour Emergency Contact number	
Email	

### 8.1.3 Record Keeping

Parties responsible for the O&M plan shall retain records for at least 5 years.

All training and educational activities and BMP operation and maintenance shall be documented to verify compliance with this O&M Plan. A sample Training Log and Inspection and Maintenance Log are included in this document.

### 8.1.4 Electronic Data Submittal

This document along with the Site Plan and Attachments shall be provided in PDF format. AutoCAD files and/or GIS coordinates of BMPs shall also be submitted to the City.

## Appendix \_\_\_\_

### **BMP SITE PLAN**

Site plan is preferred on minimum 11" by 17" colored sheets, as long as legible.



**BMP OPERATION & MAINTENANCE LOG**

Project Name: \_\_\_\_\_

Today's Date: \_\_\_\_\_

Name of Person Performing Activity (Printed): \_\_\_\_\_

Signature: \_\_\_\_\_

BMP Name (As Shown in O&M Plan)	Brief Description of Implementation, Maintenance, and Inspection Activity Performed

## Minor Maintenance

Frequency		Action
<b>Monthly in first year</b>		Check inlets and outlets for clogging and remove any debris, as required.
		Notes
<input type="checkbox"/> Month 1	Date:	
<input type="checkbox"/> Month 2	Date:	
<input type="checkbox"/> Month 3	Date:	
<input type="checkbox"/> Month 4	Date:	
<input type="checkbox"/> Month 5	Date:	
<input type="checkbox"/> Month 6	Date:	
<input type="checkbox"/> Month 7	Date:	
<input type="checkbox"/> Month 8	Date:	
<input type="checkbox"/> Month 9	Date:	
<input type="checkbox"/> Month 10	Date:	
<input type="checkbox"/> Month 11	Date:	
<input type="checkbox"/> Month 12	Date:	
<b>Spring and Fall</b>		Check inlets and outlets for clogging and remove any debris, as required.
		Notes
<input type="checkbox"/> Spring	Date:	
<input type="checkbox"/> Fall	Date:	
<input type="checkbox"/> Spring	Date:	
<input type="checkbox"/> Fall	Date:	
<input type="checkbox"/> Spring	Date:	
<input type="checkbox"/> Fall	Date:	
<input type="checkbox"/> Spring	Date:	
<input type="checkbox"/> Fall	Date:	
<input type="checkbox"/> Spring	Date:	
<input type="checkbox"/> Fall	Date:	
<input type="checkbox"/> Spring	Date:	
<input type="checkbox"/> Fall	Date:	
<b>One year after commissioning and every third year following</b>		Check inlets and outlets for clogging and remove any debris, as required.
		Notes
<input type="checkbox"/> Year 1	Date:	
<input type="checkbox"/> Year 4	Date:	
<input type="checkbox"/> Year 7	Date:	
<input type="checkbox"/> Year 10	Date:	
<input type="checkbox"/> Year 13	Date:	
<input type="checkbox"/> Year 16	Date:	
<input type="checkbox"/> Year 19	Date:	
<input type="checkbox"/> Year 22	Date:	

## Major Maintenance

Frequency		Action
Inlets and Outlets	<b>Every 3 years</b>	Obtain documentation that the inlets, outlets and vents have been cleaned and will function as intended.
	Notes	
	<input type="checkbox"/> Year 1	Date:
	<input type="checkbox"/> Year 4	Date:
	<input type="checkbox"/> Year 7	Date:
	<input type="checkbox"/> Year 10	Date:
	<input type="checkbox"/> Year 13	Date:
	<input type="checkbox"/> Year 16	Date:
	<input type="checkbox"/> Year 19	Date:
	<input type="checkbox"/> Year 22	Date:
	<b>Spring and Fall</b>	Check inlet and outlets for clogging and remove any debris, as required.
	Notes	
	<input type="checkbox"/> Spring	Date:
	<input type="checkbox"/> Fall	Date:
	<input type="checkbox"/> Spring	Date:
	<input type="checkbox"/> Fall	Date:
	<input type="checkbox"/> Spring	Date:
	<input type="checkbox"/> Fall	Date:
	<input type="checkbox"/> Spring	Date:
	<input type="checkbox"/> Fall	Date:
	<input type="checkbox"/> Spring	Date:
	<input type="checkbox"/> Fall	Date:
CULTEC Stormwater Chambers	<b>2 years after commissioning</b>	<input type="checkbox"/> Inspect the interior of the stormwater management chambers through inspection port for deficiencies using CCTV or comparable technique. <input type="checkbox"/> Obtain documentation that the stormwater management chambers and feed connectors will function as anticipated.
	Notes	
	<input type="checkbox"/> Year 2	Date:

## Major Maintenance

Frequency		Action
CULTEC Stormwater Chambers	<b>9 years after commissioning every 9 years following</b>	<input type="checkbox"/> Clean stormwater management chambers and feed connectors of any debris.  <input type="checkbox"/> Inspect the interior of the stormwater management structures for deficiencies using CCTV or comparable technique.  <input type="checkbox"/> Obtain documentation that the stormwater management chambers and feed connectors have been cleaned and will function as intended.
	Notes	
	<input type="checkbox"/> Year 9	Date:
	<input type="checkbox"/> Year 18	Date:
	<input type="checkbox"/> Year 27	Date:
	<input type="checkbox"/> Year 36	Date:
	<b>45 years after commissioning</b>	<input type="checkbox"/> Clean stormwater management chambers and feed connectors of any debris.  <input type="checkbox"/> Determine the remaining life expectancy of the stormwater management chambers and recommended schedule and actions to rehabilitate the stormwater management chambers as required.  <input type="checkbox"/> Inspect the interior of the stormwater management chambers for deficiencies using CCTV or comparable technique.  <input type="checkbox"/> Replace or restore the stormwater management chambers in accordance with the schedule determined at the 45-year inspection.  <input type="checkbox"/> Attain the appropriate approvals as required.  <input type="checkbox"/> Establish a new operation and maintenance schedule.
	Notes	
	<input type="checkbox"/> Year 45	Date:

## Major Maintenance

Frequency		Action	
Surrounding Site	<b>Monthly in 1<sup>st</sup> year</b>		
	<input type="checkbox"/> Check for depressions in areas over and surrounding the stormwater management system.		
	Notes		
	<input type="checkbox"/> Month 1	Date:	
	<input type="checkbox"/> Month 2	Date:	
	<input type="checkbox"/> Month 3	Date:	
	<input type="checkbox"/> Month 4	Date:	
	<input type="checkbox"/> Month 5	Date:	
	<input type="checkbox"/> Month 6	Date:	
	<input type="checkbox"/> Month 7	Date:	
	<input type="checkbox"/> Month 8	Date:	
	<input type="checkbox"/> Month 9	Date:	
	<input type="checkbox"/> Month 10	Date:	
	<input type="checkbox"/> Month 11	Date:	
	<input type="checkbox"/> Month 12	Date:	
	<b>Spring and Fall</b>		
	<input type="checkbox"/> Check for depressions in areas over and surrounding the stormwater management system.		
	Notes		
	<input type="checkbox"/> Spring	Date:	
	<input type="checkbox"/> Fall	Date:	
	<input type="checkbox"/> Spring	Date:	
	<input type="checkbox"/> Fall	Date:	
	<input type="checkbox"/> Spring	Date:	
	<input type="checkbox"/> Fall	Date:	
	<input type="checkbox"/> Spring	Date:	
	<input type="checkbox"/> Fall	Date:	
	<input type="checkbox"/> Spring	Date:	
	<input type="checkbox"/> Fall	Date:	
	<input type="checkbox"/> Spring	Date:	
	<input type="checkbox"/> Fall	Date:	
	<b>Yearly</b>		
	<input type="checkbox"/> Confirm that no unauthorized modifications have been performed to the site.		
	Notes		
<input type="checkbox"/> Year 1	Date:		
<input type="checkbox"/> Year 2	Date:		
<input type="checkbox"/> Year 3	Date:		
<input type="checkbox"/> Year 4	Date:		
<input type="checkbox"/> Year 5	Date:		
<input type="checkbox"/> Year 6	Date:		
<input type="checkbox"/> Year 7	Date:		



**The Founder of Plastic Chamber Technology**

[www.cultec.com](http://www.cultec.com) | 1(800) 4-CULTEC |  

878 Federal Road | P.O. Box 280 | Brookfield, CT 06804 USA

CULG008 05-17

## **APPENDIX H: ILLICIT DISCHARGE COMPLIANCE STATEMENT**

An illicit discharge is any discharge to a municipal separate storm sewer that is not comprised entirely of stormwater, discharges from fire-fighting activities, and certain non-designated non-stormwater discharges.

To the best of my knowledge, no detectable illicit discharges exist on-site. The site plans included with this report detail the stormwater management system that manages stormwater on the site and demonstrate that the system does not include the entry of an illicit discharge. As the owner, I will ultimately be responsible for implementing the Long-Term Pollution Prevention Plan which includes measures to prevent illicit discharges.

Signature

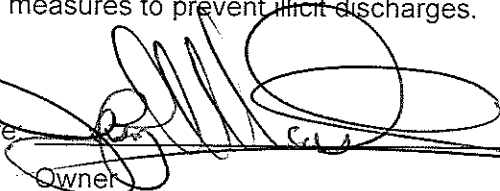

Owner



## **APPENDIX I: ROOF DRAIN SIZING CALCULATIONS**

25 YEAR STORM

PROPOSED ROOF DRAIN SIZING

WATERSHED CHARACTERISTICS												PIPE CHARACTERISTICS											FLOW CHARACTERISTICS				
LOCATION				LAND USE			FLOW TIME			FLOW		Structure	Invert	Pipe	R = hydraulic radius = area/wetted perimeter							Q/Qf	V/Vf	V (FT/S)	Tc L/V (MIN)		
Description	Cover	Increment. (ACRE)	Total (ACRE)	C	CA	Total CA	To Inlet (MIN)	In Pipe (MIN)	Tc (MIN)	I (IPH)	Q (CFS)				Size (IN)	Length (FT)	Area (SF)	R (FT)	Slope	n	Qf (CFS)					Vf (FT/S)	
BUILDING 1																											
WS RD-1	LANDSCAPED IMPERVIOUS	0.000 1.462		0.350 0.850								From: RD-1	Out:														
			1.462	0.850	1.243		6.00	NONE	6.00	6.39	7.94	To: STORM TRAP	In:	HDPE	15	178	1.23	0.313	0.005	0.012	4.95	4.03	0.80	0.98	3.96	0.75	
WS RD-2	LANDSCAPED IMPERVIOUS	0.000 1.671		0.350 0.850								From: RD-2	Out:														
			1.671	0.850	1.421		6.00	NONE	6.00	6.39	9.08	To: STORM TRAP	In:	HDPE	15	198	1.23	0.313	0.005	0.012	4.95	4.03	0.92	1.02	4.12	0.80	
WS RD-3	LANDSCAPED IMPERVIOUS	0.000 2.089		0.350 0.850								From: RD-3	Out:														
			2.089	0.850	1.776		6.00	NONE	6.00	6.39	11.34	To: STORM TRAP	In:	HDPE	18	148	1.77	0.375	0.005	0.012	8.05	4.55	0.70	0.95	4.31	0.57	
WS RD-4	LANDSCAPED IMPERVIOUS	0.000 1.462		0.350 0.850								From: RD-4	Out:														
			1.462	0.850	1.243		6.00	NONE	6.00	6.39	7.94	To: STORM TRAP	In:	HDPE	15	313	1.23	0.313	0.005	0.012	4.95	4.03	0.80	0.98	3.96	1.32	
BUILDINGS 2																											
WS RD-5	LANDSCAPED IMPERVIOUS	0.000 1.080		0.350 0.850								From: RD-5	Out:														
			1.080	0.850	0.918		6.00	NONE	6.00	6.39	5.87	To: STORM TRAP	In:	HDPE	15	247	1.23	0.313	0.005	0.012	4.95	4.03	0.59	0.90	3.63	1.13	
WS RD-6	LANDSCAPED IMPERVIOUS	0.000 1.235		0.350 0.850								From: RD-6	Out:														
			1.235	0.850	1.050		6.00	NONE	6.00	6.39	6.71	To: STORM TRAP	In:	HDPE	15	275	1.23	0.313	0.005	0.012	4.95	4.03	0.68	0.94	3.77	1.22	
WS RD-7	LANDSCAPED IMPERVIOUS	0.000 1.235		0.350 0.850								From: RD-7	Out:														
			1.235	0.850	1.050		6.00	NONE	6.00	6.39	6.71	To: STORM TRAP	In:	HDPE	15	462	1.23	0.313	0.005	0.012	4.95	4.03	0.68	0.94	3.77	2.04	
WS RD-8	LANDSCAPED IMPERVIOUS	0.000 1.080		0.350 0.850								From: RD-8	Out:														
			1.080	0.850	0.918		6.00	NONE	6.00	6.39	5.87	To: STORM TRAP	In:	HDPE	15	650	1.23	0.313	0.005	0.012	4.95	4.03	0.59	0.90	3.63	2.99	

## 25 YEAR STORM PROPOSED ROOF DRAIN SIZING

Watershed Characteristics												PIPE CHARACTERISTICS R = hydraulic radius = area/wetted perimeter												FLOW CHARACTERISTICS			
LOCATION				LAND USE			FLOW TIME			FLOW																	
Description	Cover	Increment. (ACRE)	Total (ACRE)	C	CA	Total CA	To Inlet (MIN)	In Pipe (MIN)	Tc (MIN)	I (IPH)	Q (CFS)	Structure	Invert	Pipe	Size (IN)	Length (FT)	Area (SF)	R (FT)	Slope	n	Qf (CFS)	Vf (FT/S)	Q/Qf	V/Vf	V (FT/S)	Tc L/V (MIN)	
BUILDINGS 3																											
WS RD-9	LANDSCAPED IMPERVIOUS	0.000 1.080		0.350 0.850								From: RD-9 To: RD-10	Out: In:	HDPE	15	195	1.23	0.313	0.005	0.012	4.95	4.03	0.59	0.90	3.63	0.90	
			1.080	0.850	0.918		6.00	NONE	6.00	6.39	5.87																
WS RD-10	LANDSCAPED IMPERVIOUS	0.000 1.235		0.350 0.850								From: RD-10 To: BASIN	Out: In:	HDPE	24	881	3.14	0.500	0.005	0.012	17.33	5.52	0.71	0.95	5.22	2.81	
			1.235	0.850	1.050		6.00	NONE	6.00	6.39	6.71																
	RD-10 TO BASIN					1.968	6.00	0.90	6.90	6.23	12.27																
WS RD-11	LANDSCAPED IMPERVIOUS	0.000 1.235		0.350 0.850								From: RD-11 To: STORM TRAP	Out: In:	HDPE	15	183	1.23	0.313	0.008	0.012	6.26	5.10	0.54	0.87	4.46	0.68	
			1.235	0.850	1.050		6.00	NONE	6.00	6.39	6.71																
WS RD-12	LANDSCAPED IMPERVIOUS	0.000 1.080		0.350 0.850								From: RD-12 To: STORM TRAP	Out: In:	HDPE	15	189	1.23	0.313	0.008	0.012	6.26	5.10	0.47	0.84	4.29	0.73	
			1.080	0.850	0.918		6.00	NONE	6.00	6.39	5.87																
	RD-13 TO BASIN					1.968	6.00	0.73	6.73	6.26	12.32																
BUILDINGS 4																											
WS RD-13	LANDSCAPED IMPERVIOUS	0.000 1.080		0.350 0.850								From: RD-13 To: STORM TRAP	Out: In:	HDPE	15	220	1.23	0.313	0.005	0.013	4.57	3.72	0.64	0.92	3.43	1.07	
			1.080	0.850	0.918		6.00	NONE	6.00	6.39	5.87																
WS RD-14	LANDSCAPED IMPERVIOUS	0.000 1.235		0.350 0.850								From: RD-14 To: STORM TRAP	Out: In:	HDPE	15	90	1.23	0.313	0.005	0.013	4.57	3.72	0.73	0.96	3.56	0.42	
			1.235	0.850	1.050		6.00	NONE	6.00	6.39	6.71																
WS RD-15	LANDSCAPED IMPERVIOUS	0.000 1.235		0.350 0.850								From: RD-15 To: STORM TRAP	Out: In:	HDPE	15	193	1.23	0.313	0.005	0.013	4.57	3.72	0.73	0.96	3.56	0.90	
			1.235	0.850	1.050		6.00	NONE	6.00	6.39	6.71																
WS RD-16	LANDSCAPED IMPERVIOUS	0.000 1.080		0.350 0.850								From: RD-16 To: STORM TRAP	Out: In:	HDPE	15	400	1.23	0.313	0.005	0.013	4.57	3.72	0.64	0.92	3.43	1.95	
			1.080	0.850	0.918		6.00	NONE	6.00	6.39	5.87																